



---

# NOTICE OF MEETING

---

The regular meeting of the Incline Village General Improvement District Board of Trustees will be held starting at 6:00 PM on April 12, 2023 in the Boardroom, 893 Southwood Boulevard, Incline Village, Nevada.

Public comment is allowed and the public is welcome to make their public comment via telephone (the telephone number will be posted to our website on the day of the meeting). The meeting will be available for viewing at <https://livestream.com/accounts/3411104>.

---

A. PLEDGE OF ALLEGIANCE\*

B. ROLL CALL OF TRUSTEES\*

C. INITIAL PUBLIC COMMENTS - *Unless otherwise determined, the time limit shall be three (3) minutes for each person wishing to make a public comment. Unless otherwise permitted by the Chair, no person shall be allowed to speak more than once on any single agenda item. Not to include comments on General Business items with scheduled public comment. The Board of Trustees may address matters brought up during public comment at the conclusion of the comment period but may not deliberate on any non-agendized item.*

D. APPROVAL OF AGENDA *(for possible action)*

*The Board of Trustees may make a motion for a flexible agenda which is defined as taking items on the agenda out of order; combining agenda items with other agenda items; removing items from the agenda; moving agenda items to an agenda of another meeting, or voting on items in a block.  
-OR-The Board of Trustees may make a motion to accept and follow the agenda as submitted/posted.*

E. REPORTS TO THE BOARD - Reports are intended to inform the Board and/or the public.

1. Utility Rate Study – Additional Information to be Provided Based Upon Board Feedback from the March 8, 2023 Utility Rate Study Presentation (Requesting Staff Member: Director of Public Works Brad Underwood) – **pages 6-26**

F. CONSENT CALENDAR *(for possible action)*

1. **SUBJECT:** First Non-Profit Contract Award - Third Party Administrator - Unemployment Claims (Requesting Staff Member: Director of Human Resources Erin Feore) – **pages 27-36**

*Recommendation for Action:* That the Board of Trustees Make a Motion to Approve the Contract for Services for Calendar Year 2023.

2. **SUBJECT:** Approval of the Nevada Water/Wastewater Agency Response Network (NvWARN) Agreement for Mutual Emergency Aid (Requesting Staff Member: Director of Public Works Brad Underwood) – **pages 37-55**

*Recommendation for Action:* That the Board of Trustees Make a Motion to:

1. Approve the Nevada Water/Wastewater Agency Response Network (NvWARN) Agreement for Mutual Emergency Aid **and;**
2. Authorize the Director of Public Works to Execute the Agreement Based on a Review by General Counsel and Staff.

---

## Incline Village General Improvement District

*Incline Village General Improvement District is a fiscally responsible community partner which provides superior utility services and community oriented recreation programs and facilities with passion for the quality of life and our environment while investing in the Tahoe basin.*

893 Southwood Boulevard, Incline Village, Nevada 89451 • (775) 832-1100 • EMAIL: [info@ivgid.org](mailto:info@ivgid.org)

[www.yourtahoepace.com](http://www.yourtahoepace.com)

---

# NOTICE OF MEETING

Agenda for the Board Meeting of April 12, 2023 - Page 2

---

3. **SUBJECT:** Approval of a Contract Amendment with Shaw Engineering **and** Reduce Spending Authority Within the Watermain Replacement Crystal Peak Road Project (CIP #2299WS1705) (Requesting Staff Member: Director of Public Works Brad Underwood) – *pages 56-62*

*Recommendation for Action:* That the Board of Trustees Make a Motion to:

1. Approve a Contract Amendment with Shaw Engineering in the Amount of \$1,949.00, Resulting in a new Contract Amount of \$60,249.00 **and**;
2. Amend the CIP Budget to Reduce Spending Authority Within the Project Account in the Amount of \$196,382.00.

4. **SUBJECT:** Review and Approve Meeting Minutes of March 8, 2023 (Requesting Staff Member: District Clerk Melissa Robertson) – *pages 63-171*

*Recommendation for Action:* That Board of Trustees Review and Possibly Make a Motion to Approve Meeting Minutes of March 8, 2023

## G. GENERAL BUSINESS (for possible action)

1. **SUBJECT:** Review, Discuss and Possibly Approve the Award of the Design-Build Contract for Diamond Peak Base Lodge Walk in Cooler and Food Prep (Kitchen) Reconfiguration (CIP #3453BD1806) to Brycon Corporation (Requesting Staff Member: Director of Public Works Brad Underwood) – *pages 172-303*

*Recommendation for Action:* The Board of Trustees Make a Motion to:

1. Approve the award of the Design-Build contract to Brycon Corporation for Diamond Peak Base Lodge Walk in Cooler and Food Prep (Kitchen) Reconfiguration (CIP #3453BD1806) for an Amount of \$516,390 Based on Schematic Design **and**;
2. Approve an Augmentation to the FY22/23 CIP Project Budget of \$478,557 (CIP#3453BD1806, Ski - Fund 340) and Reduce the Amount that is in the FY23/24 Preliminary CIP Project Budget by the Same Amount, \$478,557 (CIP#3453BD1806, Ski - Fund 340). The Remaining Funds, \$321,443, are Recommended to Remain in the FY23/24 CIP Project Budget Until a GMP is Negotiated at 100% Design.

2. **SUBJECT:** Review, Discuss and Possibly Approve CMAR Construction Agreement with Granite Construction plus an Owners Construction Risk Reserve; a 3.5% Owners CMAR Contract Contingency; a Materials Testing and Inspection Services Agreement with GES Plus a Testing Contingency of 10%; an Amendment to the Contract with HDR Engineering for Construction Support Services; Budget Augmentation to Increase Project Funding and Allocate SRF Loan Funds, and Authorize Chair and Secretary to Execute Contracts with Granite Construction, GES, and HDR for the Effluent Export Pipeline Replacement Project CIP2524SS1010 (Requesting Staff Member: Director of Public Works Brad Underwood) – *pages 304-594*

---

# NOTICE OF MEETING

---

Agenda for the Board Meeting of April 12, 2023 - Page 3

---

*Recommendation for Action:* That the Board of Trustees Make a Motion to:

1. Approve CMAR Construction Agreement with Granite Construction for the Effluent Pipeline Project with a Guaranteed Maximum Price in the Amount of \$10,831,500 (Inclusive of \$1.466M Owner Controlled Risk Reserve).
  2. Approve 3.5% Owner CMAR Contract Contingency for the Effluent Pipeline Project GMP1 in the Amount of \$328,000.
  3. Approve a Materials Testing and Inspection Services Agreement with Geotechnical & Environmental Services Inc for the Effluent Pipeline Project GMP1 in the amount of \$331,517.
  4. Approve 10% Materials Testing and Inspection Contingency for the Effluent Pipeline Project in the Amount of \$33,150.
  5. Approve an Amendment to the Contract with HDR Engineering for Construction Support Services in the Amount of \$48,686.
  6. Approve a Project Budget Augmentation of \$1,930,493 to Increase the FY22/23 CIP Budget for the Effluent Pipeline Project (CIP#2524SS1010) to \$14,000,000 (Utility Fund).
  7. Approve a Budget Amendment of \$3,710,000 in SRF Loan Proceeds (Revenues) to Reflect Eligible Reimbursable Costs Anticipated to be Charged to the Utility Fund Through FY22/23.
  8. Authorize Chair and Secretary to Execute Contracts with Granite Construction, GES, and HDR.
3. **SUBJECT:** Review, Discuss and Possibly Approve the Award of the Construction Contract for the Wetlands Effluent Disposal Facility Improvements (CIP #2599SS1103) to McCuen Construction (Requesting Staff Member: Director of Public Works Brad Underwood) – *pages 595-825*

*Recommendation for Action:* The Board of Trustees Make a Motion to:

1. Award the Construction Contract for the Wetlands Effluent Disposal Facility Improvements (CIP #2599SS1103) to McCuen Construction for the Amount of \$200,524.05.
  2. Authorize Staff to Execute Change Orders for Additional Work for 10% of the Construction Contract Value in the Amount not to Exceed \$20,000.
  3. Authorize Staff to Perform Construction Services and Inspection as Required, not to Exceed \$25,000.
  4. Authorize Chair and Secretary to Execute Contracts.
4. **SUBJECT:** Effluent Storage Project (#2599SS2010) Project Partnership Agreement with US Army Corps of Engineers (Requesting Staff Member: Director of Public Works Brad Underwood)

*Recommendation for Action:* That the Board of Trustees Make a Motion to Authorize the General Manager to Execute the Project Partnership Agreement in substantially the form presented, with the United States Army Corps of Engineers (USACE) for the Effluent Storage Project (#2599SS2010) – *pages 826-869*

5. **SUBJECT:** Review, Discuss and Possible Approve Policy 22.1.0 Disclosure of Community Non-Profit Involvement – *pages 870-872*

*Recommendation for Action:* Review, Discuss and Possibly Make a Motion to Approve Policy 22.1.0 Disclosure of Non-Profit Involvement.

---

# NOTICE OF MEETING

Agenda for the Board Meeting of April 12, 2023 - Page 4

---

6. **SUBJECT:** Receive, Discuss and Possibly Approve FY 2023/2024 Tentative Budget (Form 4404LGF) to be Filed by the District to the Nevada Department of Taxation by April 15, 2023 (Requesting Staff Member: Director of Finance Paul Navazio) – **pages 873-998**

*Recommendation for Action:* That the Board of Trustees Receive, Discuss and Possibly Approve Report on the Tentative Budget for FY2023-24 to be Filed with the Department of Taxation (Form 4404LGF) by April 15, 2023, as Required by NRS 354.596.

7. **SUBJECT:** Review, Discuss and Possibly Approve Resolution Number 1901: A Resolution Preliminarily Approving the Report for Collection of Recreation Standby and Service Charges for Fiscal Year 2023/2024 and Setting the Public Hearing Date for Thursday, May 25, 2023 at 6 p.m.  
– **pages 999-1008**

*Recommendation for Action:* That the Board of Trustees Make a Motion to Adopt Resolution Number 1901 which Preliminarily Approves the Report for Collection of Recreation Standby and Services Charges (Also Known as the Recreation Facility Fee and Beach Facility Fee), and Sets Forth the Public Hearing Date of Thursday, May 25 2023 at 6:00 p.m.

H. **REPORTS TO THE BOARD** - Reports are intended to inform the Board and/or public - CONTINUED

1. Treasurer's Report - Requesting Trustee: Treasurer Ray Tulloch – **page 1009**

Payment of Bills (For District Payments Exceeding \$50,000 or any Item of Capital Expenditure, in the Aggregate in any one Transaction, a Summary of Payments Made Shall be Presented to the Board at a Public Meeting for Review. The Board Hereby Authorizes Payment of any and all Obligations Aggregating Less than \$50,000 Provided They are Budgeted and the Expenditure is Approved According to District Signing Authority Policy)

2. District General Manager's Report - Meeting of April 12, 2023 – **pages 1010-1015**

I. **REDACTIONS FOR PENDING PUBLIC RECORDS REQUESTS** (for possible action)

J. **LONG RANGE CALENDAR** – **pages 1016-1020**

K. **BOARD OF TRUSTEES UPDATE**

L. **FINAL PUBLIC COMMENTS** - Limited to a maximum of three (3) minutes in duration.

M. **ADJOURNMENT** (for possible action)

---

CERTIFICATION OF POSTING OF THIS AGENDA

I hereby certify that on or before Friday April 7, 2023, a copy of this agenda (IVGID IVGID Board of Trustees Session of April 12, 2023) was delivered to the post office addressed to the people who have requested to receive copies of IVGID's agendas; copies were e-mailed to those people who have requested; and a copy was posted, physically or electronically, at the following locations in accordance with Assembly Bill 253:

1. IVGID Anne Vorderbruggen Building (893 Southwood Boulevard, Incline Village, Nevada; Administrative Offices)
2. IVGID's website ([www.yourtahoeplace.com/ivgid/board-of-trustees/meetings-and-agendas](http://www.yourtahoeplace.com/ivgid/board-of-trustees/meetings-and-agendas))
3. State of Nevada public noticing website (<https://notice.nv.gov/>)

---

# NOTICE OF MEETING

Agenda for the Board Meeting of April 12, 2023 - Page 5

---

/s/ Melissa Robertson

Melissa Robertson

District Clerk (e-mail: [mnr@ivgid.org](mailto:mnr@ivgid.org)/phone # 775-832-1268)

---

**Board of Trustees:** *Matthew Dent - Chairman, Sara Schmitz, Michaela Tonking, Raymond Tulloch and David Noble*

**Notes:** *Items on the agenda may be taken out of order; combined with other items; removed from the agenda; moved to the agenda of another meeting; moved to or from the Consent Calendar section; or may be voted on in a block. Items with a specific time designation will not be heard prior to the stated time, but may be heard later. Those items followed by an asterisk (\*) are items on the agenda upon which the Board of Trustees will take no action. Members of the public who are disabled and require special accommodations or assistance at the meeting are requested to call IVGID at 832-1100 at least 24 hours prior to the meeting. **IVGID'S agenda packets are available at IVGID's website, [www.yourtahoepace.com](http://www.yourtahoepace.com); go to "Board Meetings and Agendas".***

**MEMORANDUM**

**TO:** Board of Trustees

**THROUGH:** Indra Winqest, District General Manager  
Brad Underwood, Director of Public Works

**FROM:** Bree Waters, District Project Manager , Hudson Klein, Principal Engineer , Mike Bandelin, Ski Resort General Manager

**SUBJECT:** Review, Discuss and Possibly Approve the Award of the Design-Build Contract for Diamond Peak Base Lodge Walk in Cooler and Food Prep (Kitchen) Reconfiguration (CIP #3453BD1806) to Brycon Corporation (Requesting Staff Member: Director of Public Works Brad Underwood)

**RELATED STRATEGIC PLAN INITIATIVE(S):**

**LONG RANGE PRINCIPLE #1 - SERVICE**

The District will provide superior quality service through responsible stewardship of District resources and assets with an emphasis on the parcel owner and customer experience.

**LONG RANGE PRINCIPLE #5 – ASSETS AND INFRASTRUCTURE**

The District will practice perpetual asset renewal, replacement and improvement to provide safe and superior long term utility services and recreation venues, facilities, and services.

**RELATED DISTRICT POLICIES, PRACTICES, RESOLUTIONS OR ORDINANCES**

Board Policy 12.1.0 Multi-year Capital Planning; 13.2.0 Capital Planning Expenditures; 21.1.0 Purchasing Policy for Public Works Contracts

**DATE:** April 12, 2023

---

**I. RECOMMENDATION**

The Board of Trustees Make a Motion to:

1. Approve the award of the Design-Build contract to Brycon Corporation for Diamond Peak Base Lodge Walk in Cooler and Food Prep (Kitchen) Reconfiguration (CIP #3453BD1806) for an Amount of \$516,390 Based on

Schematic Design **and**;

2. Approve an Augmentation to the FY22/23 CIP Project Budget of \$478,557 (CIP#3453BD1806, Ski - Fund 340) and Reduce the Amount that is in the FY23/24 Preliminary CIP Project Budget by the Same Amount, \$478,557 (CIP#3453BD1806, Ski - Fund 340). The Remaining Funds, \$321,443, are Recommended to Remain in the FY23/24 CIP Project Budget Until a GMP is Negotiated at 100% Design.

## **II. BACKGROUND**

The Diamond Peak Base Lodge Walk in Cooler and Food Prep (Kitchen) Reconfiguration (Project) is comprised of final design and construction of a 4,650 ± SF remodel of the existing Base Lodge Kitchen facility at the Diamond Peak Ski Resort. PW Staff proposes to utilize the Design-Build process to facilitate the Project. The Base Lodge Kitchen requires updates and reconfiguration for the safety of the staff, maximizing efficiency and circulation, improve cold storage capacity, and food preparation operations.

The Diamond Peak Base Lodge was built in 1966 and the kitchen layout has not changed. In 1986, slight modifications were made to the building and a walk-in refrigerator and freezer were installed. The building was again modified in 2008. However, the kitchen was not touched during the remodel. The walk-in refrigerator/freezer is located in the back of the kitchen area, between the prep area and the dishwashing station. Staff must walk through the active line cook area, a space approximately 5 feet wide, past hot grills and multiple cooks preparing food, while carrying dirty dishes and trays to access the dishwashing station. This creates safety concerns as well as causes efficiency and circulation problems. Also, there is a 5 1/2-foot by 3-foot food prep area that is currently used by one staff member to prep all food served at both the Base Lodge and at Snowflake Lodge. The food prep area, dry storage, dish washing station and walk-in refrigerator/freezer will all be improved in the new design.

The need for the Base Lodge Kitchen remodel and reconfiguration has been discussed for several years. Atlas Kitchen Concepts was hired in March 2022 to develop a schematic design and provide an updated kitchen equipment schedule with input from IVGID's Director of Food and Beverage. This schematic design (Attachment B) was used as the bridging document to solicit Requests for Qualifications (RFQ) from Design-Build Firms. The existing kitchen layout is also included in Attachment B for clarification.

The Design-Build process was chosen because industrial kitchen remodels are a specialized area of construction and there is a need for a fast-track schedule. With the need for a specialized contractor in conjunction with the minimal architectural and engineering design that is required for the Project, the Design-Build process was chosen over the traditional Design-Bid-Build process. The Design-Build process guarantees a qualified and experienced contractor, in this case, a contractor with industrial kitchen remodel experience. The Design-Build Firm is responsible for obtaining all plans, specifications and permits required for

the Project, which means they will hire the architecture and engineering team to complete the final design and submit to the County Health and Building Department. This process allows for reduced risk in the area of unknowns during a remodel project because the Contractor has an incentive to initiate solutions and stay on the fast-track schedule. The Design-Build Firm is the single responsible entity for the Project. The Design-Build Firm develops the Guaranteed Maximum Price (GMP) once the 100% Design is complete, which commits them to delivering the project with a defined schedule and price.

### **III. BID RESULTS**

The District publicly advertised an RFQ for the Diamond Peak Base Lodge Walk in Cooler and Food Prep (Kitchen) Reconfiguration (Project) on December 2, 2022 with a submittal due date of Jan. 12, 2023. The District advertised the Project as required by NRS 338 and posted all construction documents on PlanetBids. Vendors and contractors on PlanetBids can access all of the District's documents at no cost. The online portal also tracks questions, addenda to the documents, plan holders and interested vendors.

The RFQ was the first of a two-step process to select a qualified Design-Build Firm for the Project. First, all interested Design-Build Firms submitted a Statement of Qualifications (SOQ). If more than two (2) SOQ's had been submitted, these Design-Build Firms would have been short-listed to receive a Request for Proposals (RFP) for the Project. However, only two (2) SOQ's were received, from Brycon and McCuen Construction, Inc. A selection committee evaluated the proposals and chose Brycon based on the determination that the proposal provided the best value to IVGID for the Project. It is recommended by staff that the Design-Build contract be awarded to Brycon for an estimated construction cost and proposed construction services fee of \$516,390.

### **IV. FINANCIAL IMPACT AND BUDGET**

The recommended Board action would authorize the award of a Design-Build contract for the Diamond Peak Base Lodge Walk in Cooler and Food Prep (Kitchen) Reconfiguration, in the amount of \$516,390. Funding for this project is provided in the approved FY22/23 capital budget, in the amount of \$141,398. This funding was included in the current budget based on the estimated design costs for the project, with an additional \$800,000 (for construction) included in Year 2 (FY23/24) of the multi-year capital plan.

As staff is currently recommending to deliver the project under a design-build delivery method, with an initial contract cost estimate of \$516,390, staff is recommending that, concurrent with approval to award the design-build contract in FY22/23, Board action is recommended to augment the FY22/23 CIP Project Budget by \$478,557 (and reduce the amount that is in the FY 23/24 preliminary CIP budget by the same amount, \$478,557). The remaining funds of \$321,443 are recommended to remain in the FY23/24 capital project budget until a GMP is negotiated at 100% Design. Once the 100% design has been completed, there may be a need to negotiate the cost of the Design-Build contract costs due to



unforeseen conditions. If there is a need for modification to the Design-Build contract costs, staff will return to the Board with a revised contract amount approval, which will be a GMP.

Ski personnel, the Director of Food and Beverage, and PW staff worked with Atlas Kitchen Concepts to create a schematic design of what was necessary to improve the existing kitchen conditions for which the contractors' pricing is based.

However, Ski staff would like to see additional cosmetic upgrades to the lighting, pickup windows and Point of Sale locations in the scramble area that are not included in the current kitchen schematic scope. Staff recommends these improvements be reviewed after the Design-Build contract GMP has been finalized from the 100% design. Staff recommends keeping the remaining FY23/24 budget of \$321,443 in place for these potential improvement considerations. Adding any additional scope will require Board approval.

The table below presents the estimated Design Build costs for the Project:

<b>Task</b>	<b>Cost</b>
Estimated Design Build Cost*	\$464,547
Design Build Construction Services Fee**	\$51,843
Brycon's Contract Total	\$516,390
Internal Project Management & Inspection	\$30,000
Construction Contingency (10%)***	\$52,639
<b>Project Total</b>	<b>\$598,029</b>

**Notes:**

\* The estimated construction cost and proposed construction services fee of \$516,390 is comprised of \$464,547 for design, permitting, and construction, and the Design Build Firm's Construction Services fee of 11.16%. The \$516,390 contract cost is based on the current schematic design. Once the 100% design is complete, Brycon will provide the District with a GMP.

\*\*The cost for the Design Build Construction Services Fee will depend upon the GMP.

\*\*\* Construction contingency is listed at approximately 10% to account for unforeseen conditions during construction such as unknown existing conditions. For example, finding degraded plumbing once the piping has been exposed.

The contracts associated with the construction are attached (Attachment C).

## **V. ALTERNATIVES**

Not award the Design-Build contract for the Diamond Peak Base Lodge Walk in Cooler and Food Prep (Kitchen) Reconfiguration and provide direction to staff to complete the project.

## **VI. COMMENTS**

No additional comments.

## **VII. DISTRICT IMPROVEMENT, COST REDUCTION, RETURN ON INVESTMENT OR PRODUCTIVITY ENHANCEMENT**

Replacement of infrastructure that has outlived its useful life, upgrades the facility to create safer conditions for staff, and maximizes efficiency of the kitchen.

## **VIII. BUSINESS IMPACT**

This item is not a "rule" within the meaning of Nevada Revised Statutes, Chapter 237, and does not require a Business Impact Statement.

## **IX. ATTACHMENTS**

1. Attachment A\_Project Data Sheet
2. Attachment B\_Plan Set
3. Attachment C\_Final Contract Document

## **X. DECISION POINTS NEEDED FROM THE BOARD OF TRUSTEES**

- Approve the Design-Build contract with Brycon Corporation for Diamond Peak Base Lodge Walk in Cooler and Food Prep (Kitchen) Reconfiguration (CIP #3453BD1806) for an amount of \$516,390 based on schematic design.
- Approve the augmentation of FY 22/23 Budget by \$478,557 and reduce the amount that is in the FY 23/24 preliminary CIP budget by the same amount, \$478,557. The remaining funds, \$321,443, are recommended to remain in the project budget until a GMP is negotiated at 100% Design.



## Project Summary

<b>Project Number:</b>	3453BD1806
<b>Title:</b>	Base Lodge Walk In Cooler and Food Prep Reconfiguration (Kitchen)
<b>Project Type:</b>	D - Capital Improvement - Existing Facilities
<b>Division:</b>	53 - Food & Beverage
<b>Budget Year:</b>	2023
<b>Finance Options:</b>	
<b>Asset Type:</b>	BD - Buildings & Structures
<b>Active:</b>	Yes

**Project Description**  
 This project will replace the aging walk-in cooler for the Diamond Peak Base Lodge Kitchen and reconfigure its location (in the back of house) to improve cold storage capacities, food preparation operations, and circulation throughout the kitchen. The project will include replacement of existing kitchen appliances where updates are required. External specialist consultants will complete the kitchen concept and final design.

**Project Internal Staff**  
 IVGID Engineering staff will be responsible for Project management and procurement of external consultants to complete design of proposed improvements with support from Diamond Peak and Food & Beverage Staff. Following completion of the design phase, IVGID Engineering staff will facilitate bidding and construction management services for the construction of physical improvements.

**Project Justification**  
 The existing walk-in cooler and the kitchen food prep area are undersized relative to current and future needs of the facility; additionally, there are existing appliances in the kitchen and service area that present operational complications reducing the level of service at peak times. The current kitchen layout also presents health and safety concerns as a result of the congested circulation throughout the kitchen. The project will create new access throughout the kitchen to eliminate congestion in areas of higher risk near hot line preparation.

Forecast	Total Expense	Total Revenue	Difference	
<b>Budget Year</b>				
2023				
External Design Consultants & Review	90,000	0	90,000	FY 22 Budget Carry-Over \$31,398
Internal Project Management	20,000	0	20,000	
Year Total	<del>110,000</del>	0	110,000	FY 23 Budget $\$110,000 + \$31,398 = \$141,398$ $\$21,926 = \text{Internal Project Development Costs (FY 23)}$ $\$141,398 - \$21,926 = \$119,472$ $\$478,557 \text{ (requested budget augmentation)} + \$119,472 = \$598,029 \text{ (estimated project total)}$
2024				
Construction	740,000	0	740,000	
External Consultant & Inspection	30,000	0	30,000	
Internal Project Management & Inspection	30,000	0	30,000	
Year Total	<del>800,000</del>	0	800,000	
	<del>\$919,472</del>	<del>\$10,000</del>	<del>\$910,000</del>	

Year Identified	Start Date	Est. Completion Date	Manager	Project Partner
2018			Engineering Manager	

FY 24 Budget  
 $\$800,000 - \$478,557 = \$321,443$

EXISTING CONDITIONS

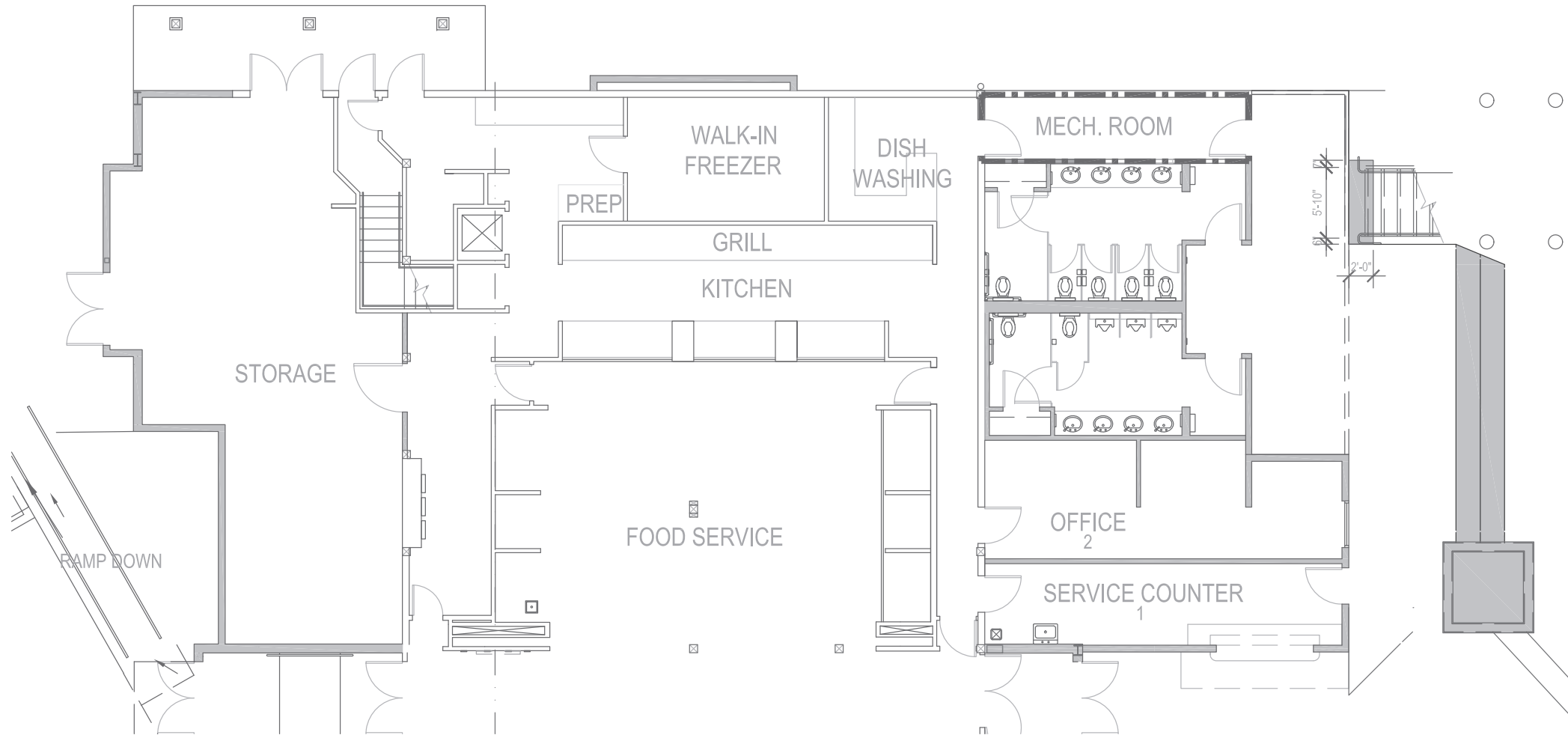

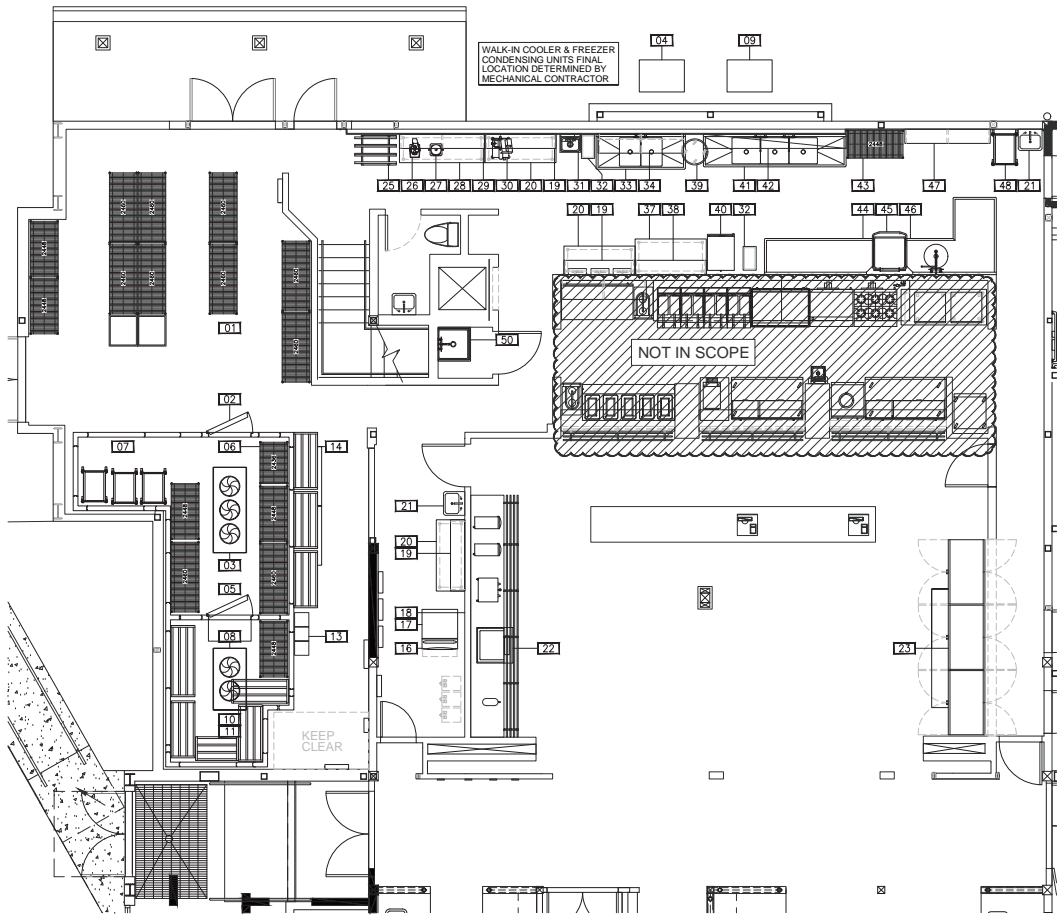

ITEM	DESCRIPTION	MANUFACTURER	MODEL	ADDITIONAL	PLUMBING REQUIREMENTS			REMARKS	ELECTRICAL REQUIREMENTS	
					WASTE	WATER	GAS		LOAD	CONNECTION
EXP.	INCH.	COLD	HOT	SIZE	BTU					
01	1/2" DRY STORAGE	JOHN BOOS	EXISTING							
02	TEAWALK-IN COMBO	MASTER-BILT	CUSTOM		FS				ISAMPS	DIRECT
03	TEACOOLER DWP.	MASTER-BILT	L1M00151A-TAZ						ISAMPS	DIRECT
04	TEACOOLER CONDENSER	MASTER-BILT	MSMD015AB						ISAMPS	DIRECT
05	1/2" DRAIN COOLER SHREWG	JOHN BOOS	EXISTING							
06	TEALINER COOLER SHELVING	JOHN BOOS	EPOXY COATED							
07	TEA PAN RACKS	JOHN BOOS	APRH18020H							
08	TEAFREEZER EVAP	MASTER-BILT	L1L00087B-TEZ		FS				BAMPS	DIRECT
09	TEAFREEZER CONDENSER	MASTER-BILT	MSL0017AB						ISAMPS	DIRECT
10	1/2" DRAIN FREEZER STORAGE	NEW AGE	EXISTING							
11	TEALINER FREEZER STORAGE	NEW AGE	2004/2006							
12	SPARE									
13	TEALINER LOCKERS	BY OWNER	EXISTING							
14	TEALINER DRY STORAGE	NEW AGE	EXISTING							
15	SPARE									
16	TEALICE BIN	MANITOWOC	EXISTING		UTILITIES	DO NOT CHANGE				
17	TEALICE MAKER	FOLLETT	HCC1410ABT		UTILITIES	DO NOT CHANGE			ISAMPS	NEMA 4-2SP
18	TEALICE MANAGER	FOLLETT	MDV-2						ISAMPS	NEMA 5-15
19	TEAWALL SHELF	JOHN BOOS	EXISTING	W/B						
20	TEAWORK TABLE	JOHN BOOS	EXISTING							
21	TEAHAND SINKS	JOHN BOOS	EXISTING		UTILITIES	DO NOT CHANGE			UTILITIES	DO NOT CHANGE
22	TEACOOL FOUNTAIN	BY OWNER	EXISTING		UTILITIES	DO NOT CHANGE				
23	TEAMERCHANDISER	TRUE	GM489RL						BAMPS	NEMA 5-15
24	SPARE									
25	TEACAN RACK	NEW AGE	EXISTING							
26	TEAFOOD PROCESSOR	ROBOT COUPE	EXISTING							
27	TEAFOOD BLENDER	WARING	EXISTING							
28	TEAWORK TABLE	JOHN BOOS	EXISTING	W/B						
29	TEAWALL SHELF	JOHN BOOS	EXISTING							
30	TEAFOOD SLICER	JOHN BOOS	EXISTING	S/P	FS	1/2"	1/2"		BAMPS	NEMA 5-15
31	TEAHAND SINK	GLOBE	PH82041020M							
32	TEATRASH CAN	CARBLE	34202303		FS	1/2"	1/2"			
33	TEADREP SINK	JOHN BOOS	281824401B		W/B					
34	TEAPOT RACK SHELF	JOHN BOOS	BHS1672PR							
35	SPARE									
36	SPARE							C/O		
37	TEAWORK TABLE	JOHN BOOS	EXISTING						ISAMPS	NEMA 5-15
38	TEAWALL SHELF	JOHN BOOS	EXISTING							
39	TEATRASH CAN	RUBBERMAID	FC2655000RAY							
40	TEALCOOK/HOLD	ALTO SHAM	EXISTING							
41	TEAL3 COMP SINK	JOHN BOOS	EXISTING	W/B	FS	1/2"	1/2"			
42	TEAWALL SHELF	JOHN BOOS	EXISTING							
43	TEACLEAN POT/RAN	JOHN BOOS	EXISTING							
44	TEACLEAN DISHWASHER	JOHN BOOS	EXISTING							
45	TEADISHMACHINE	GMA	EXISTING		UTILITIES	DO NOT CHANGE			UTILITIES	DO NOT CHANGE
46	TEASOILED DISH TABLE	BY OWNER	EXISTING		UTILITIES	DO NOT CHANGE				
47	TEAWALL SHELF	JOHN BOOS	EXISTING							
48	TEASPEED RACK	JOHN BOOS	EXISTING							
49	SPARE									
50	TEAWAP SINK	BY OWNER	EXISTING		UTILITIES	DO NOT CHANGE				

**FOODSERVICE- EQUIPMENT LAYOUT**  
SCALE: 1/4"=1'0"

ABBREVIATIONS		ABBREVIATIONS	
S/S	STAINLESS STEEL	P/T	PASS THROUGH
U/C	UNDERCOUNTER	S/P	SIRE SPLASH
C/S	CONVEYANCE OUTLET	R/R	REMOTE REFRIGERATION
S/T	SNAP AND TIEVEL	NC	NOT IN CONTRACT
P/O	PART OF	INC	INCLUDED IN
		W/B	WALL BACKING
		T/B	TO BE DETERMINED
		ST	DATA
		TEL	TELEPHONE



ATLASKITCHENCONCEPTS.COM

THIS PLAN IS PRIMARILY A GENERAL ARRANGEMENT OF EQUIPMENT PREPARED FROM AVAILABLE INFORMATION FOR THE CONVENIENCE OF CONTRACTORS. PLUMBING, ELECTRICAL AND VENT OUTLETS ARE LOCATED AS ACCURATELY AS POSSIBLE. CONTRACTORS SHOULD VERIFY ALL CONDITIONS TO BE CONFORMED TO BY THE CONTRACTOR BEFORE ANY WORK IS BEGUN. CONTRACTORS ARE TO MAKE ALL NECESSARY ELBOWS, TRAPS, VALVES, FAUCETS, STARTING SWITCHES, ETC. AND ARE TO MAKE FINAL CONNECTIONS ON THE JOB. COMPLETE RESPONSIBILITY FOR ADHERENCE TO ALL CODES, REST WITH THE GENERAL CONTRACTOR AND/OR HIS SUBS. CONTRACTORS ARE TO VERIFY ALL LOCAL BUILDING CODES, ORDINANCES, STRUCTURAL REQUIREMENTS AND ALL OTHER APPLICABLE REGULATIONS FOR CHANGES MADE NECESSARY BY LOCAL BUILDING CODES. CONTRACTORS SHALL STAND ANY EXPENSE FOR CHANGES MADE NECESSARY BY LOCAL BUILDING CODES. CONTRACTORS SHALL VERIFY ALL CONDITIONS, OR BY THE SUBSTITUTION OR CHANGES IN EQUIPMENT SHOWN ON THIS PLAN. THIS PLAN MUST BE VERIFIED AND APPROVED BEFORE DETAILING CAN BE STARTED. THESE PLANS ARE THE PROPERTY OF ATLAS KITCHEN CONCEPTS AND CANNOT BE REPRODUCED OR TRANSMITTED IN ANY FORM OR BY ANY MEANS, ELECTRONIC OR MECHANICAL, INCLUDING PHOTOCOPYING, RECORDING, OR BY ANY INFORMATION STORAGE AND RETRIEVAL SYSTEM, WITHOUT THE WRITTEN PERMISSION OF ATLAS KITCHEN CONCEPTS. THIS PLAN IS TO BE USED ONLY AS AUTHORIZED AND PROTECTED UNDER THE COPYRIGHT LAWS OF THE UNITED STATES.

REVISIONS

**DIAMOND PEAK SKI RESORT**  
12710 SKI WAY  
INCLINE VILLAGE, NV 89451

AS NOTED  
CT  
7/22/2022

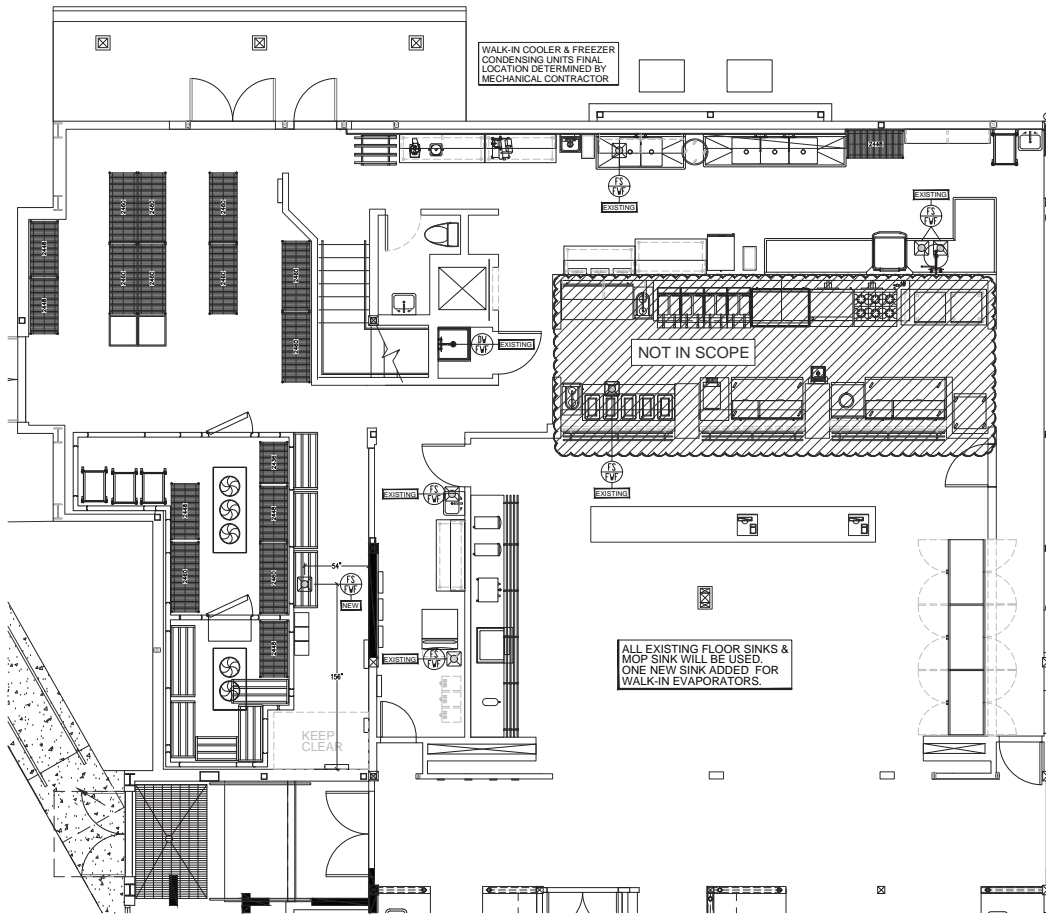

PROVIDED BY		EQUIPMENT SCHEDULE		PLUMBING REQUIREMENTS			ELECTRICAL REQUIREMENTS				
ITEM	QTY	DESCRIPTION	MANUFACTURER	MODEL	WASTE	WATER	GAS	REMARKS	LOAD	CONNECTION	
					EXP.	INCH.	COLL.	HT.	SIZE	BTU	
01	1	1/1 DRY STORAGE	JOHN BOOS	EXISTING							ISAMPS DIRECT
02	1	1EA WALK-IN COMBO	MASTER-BILT	CUSTOM		FS					ISAMPS DIRECT
03	1	1EA COOLER DWP.	MASTER-BILT	L1M00151A-TAZ							ISAMPS DIRECT
04	1	1EA COOLER CONDENSER	MASTER-BILT	MSMD015AB							ISAMPS DIRECT
05	1	1/1 DRESSING COOLER SHELVING	JOHN BOOS	EXISTING							
06	1	1EA NEW COOLER SHELVING	JOHN BOOS	EPOXY COATED							
07	1	1EA PAN RACKS	JOHN BOOS	APRH18020H							
08	1	1EA FREEZER EVAP.	MASTER-BILT	L1100087B-TEZ		FS					BAMPS DIRECT
09	1	1EA FREEZER CONDENSER	MASTER-BILT	MSL0017AB							ISAMPS DIRECT
10	1	1/1 DRESSING FREEZER STORAGE	NEW AGE	EXISTING							
11	1	1EA NEW FREEZER STORAGE	NEW AGE	Z004/2006							
12	1	1EA SPARE	NEW AGE	EXISTING							
13	1	1EA W/DRY LOCKER	BY OWNER	EXISTING							
14	1	1EA BULK DRY STORAGE	NEW AGE	EXISTING							
15	1	1EA SPARE	NEW AGE	EXISTING							
16	1	1EA ICE BIN	MANITOWOC	EXISTING							
17	1	1EA ICE MAKER	FOLLETT	HCC1410ABT							ISAMPS NEMA 4-2SP
18	1	1EA ICE MANAGER	FOLLETT	MDV-2							BAMPS NEMA 5-15
19	1	1EA WALL SHELF	JOHN BOOS	EXISTING							
20	1	1EA WORK TABLE	JOHN BOOS	EXISTING							
21	1	1EA HAND SINKS	JOHN BOOS	EXISTING							UTILITIES DO NOT CHANGE
22	1	1EA DODIA FOUNTAIN	BY OWNER	EXISTING							UTILITIES DO NOT CHANGE
23	1	1EA MERCHANDISER	TRUE	GDW49RL							BAMPS NEMA 5-15
24	1	1EA SPARE	NEW AGE	EXISTING							
25	1	1EA CAN RACK	NEW AGE	EXISTING							
26	1	1EA FOOD PROCESSOR	ROBOT COUPE	EXISTING							BAMPS NEMA 5-15
27	1	1EA FOOD BLENDER	WARING	EXISTING							ISAMPS NEMA 5-15
28	1	1EA WORK TABLE	JOHN BOOS	EXISTING							
29	1	1EA WALL SHELF	JOHN BOOS	EXISTING							
30	1	1EA FOOD SLICER	JOHN BOOS	EXISTING							BAMPS NEMA 5-15
31	1	1EA HAND SINK	JOHN BOOS	PHB2041020M	S/P	FS	1/2"	1/2"			
32	1	1EA TRASH CAN	CARLISLE	34202303							
33	1	1EA PREP SINK	JOHN BOOS	2B1824K01B		FS	1/2"	1/2"			
34	1	1EA POT RACK SHELF	JOHN BOOS	BH51672PR		W/B					
35	1	1EA SPARE	NEW AGE	EXISTING							
36	1	1EA WORK TABLE	JOHN BOOS	EXISTING					C/O		ISAMPS NEMA 5-15
37	1	1EA WALL SHELF	JOHN BOOS	EXISTING							
38	1	1EA TRASH CAN	FURNBERNARD	FG2655000RAY							
39	1	1EA COOK/HOLD	ALTO SHAM	EXISTING							BAMPS DIRECT
40	1	1EA 1/3 COMP SINK	JOHN BOOS	EXISTING							
41	1	1EA WALL SHELF	JOHN BOOS	EXISTING							
42	1	1EA 1/3 POT PAN	JOHN BOOS	EXISTING		W/B					
43	1	1EA 1/3 DISH PAN	JOHN BOOS	EXISTING							
44	1	1EA CLEAN DISHWASHER	BY OWNER	EXISTING							UTILITIES DO NOT CHANGE
45	1	1EA DISHWASHER	CMA	EXISTING							UTILITIES DO NOT CHANGE
46	1	1EA SOILED DISH TABLE	BY OWNER	EXISTING							
47	1	1EA WALL SHELF	JOHN BOOS	EXISTING							
48	1	1EA SPARE	NEW AGE	EXISTING							
49	1	1EA SPARE	NEW AGE	EXISTING							
50	1	1EA MOP SINK	BY OWNER	EXISTING							UTILITIES DO NOT CHANGE

## FOODSERVICE- FLOOR PLUMBING

SCALE: 1/4"=1'0"

PLUMBING ABBREVIATIONS	
A.F.F.	= ABOVE FINISH FLOOR
D.F.C.	= DIRECT FROM CEILING
D.W.	= DIRECT WASTE
F.D.	= FLOOR DRAIN
F.S.	= FLOOR SINK
F.S.U.	= FLOOR STUB-UP
F.W.F.	= FLUSH WITH FLOOR
I.W.	= INDIRECT WASTE
P.C.	= PLUMBING CONTRACTOR
KEC	= KITCHEN EQUIPMENT CONTRACTOR

PLUMBING SYMBOLS	
⬇	= COLD WATER
⬆	= HOT WATER
⬆	= 4" DN CENTER
⬆	= 8" DN CENTER
⬆	= DIRECT WASTE
⬆	= FLOOR DRAIN
⬆	= FLOOR SINK
⬆	= GAS SUPPLY
⬆	= STEAM SUPPLY
⬆	= STEAM (CONDENSATE) RETURN
⬆	= CONNECTION LINE
⬆	= CONNECTION "ID" NUMBER

- ### PLUMBING NOTES
- The Plumbing rough-in information shown conforms to requirements of equipment specified by OWNER. See architectural drawings for requirements other than shown. Locations indicated are considered most practical and convenient. Owner shall assume no responsibility should any conflicting items concerning this structure make these locations impractical.
  - Plumbing Contractor shall provide requirements of any owner furnished or future equipment shown on this drawing.
  - All work shall conform to applicable National, State, and Local codes.
  - Plumbing Contractor shall furnish all valves, traps, manifolds, regulators, piping fittings, etc. required to put equipment in operating order. Quick Disconnect Hose Assemblies (when specified) shall be installed per manufacturer's instructions by P.C. All final connections and interconnections by P.C.
  - Hot & Cold Water and Gas lines shall be held 1"(min.) away from walls, floors and equipment surfaces. They shall be secured by a means acceptable to the local Health Dept. Authorities.
  - Indirect Waste lines shall be held 1"(min.) away from walls, floors and equipment surfaces. They shall be secured by a means acceptable to the local Health Dept. Authorities. Provide a 1" Air Gap at the termination point above the Floor Sink.
  - Carbonators must have approved Backflow Prevention device installed in accordance with UPC. Unit to be supplied and installed by P.C.



THIS PLAN IS PRIMARILY A GENERAL ARRANGEMENT OF EQUIPMENT PREPARED FROM AVAILABLE INFORMATION FOR THE CONVENIENCE OF CONTRACTORS. PLUMBING, ELECTRICAL AND VENT OUTLETS HAVE BEEN LOCATED AS ACCURATELY AS POSSIBLE AND SHOULD BE VERIFIED BY THE CONTRACTOR BEFORE ANY WORK BEGINS. THE CONTRACTOR SHALL BE RESPONSIBLE FOR OBTAINING ALL NECESSARY ELBOWS, TRAPS, VALVES, FAUCETS, STARTING SWITCHES, ETC. AND ARE TO MAKE FINAL CONNECTIONS ON THE JOB. COMPLETE RESPONSIBILITY FOR ADHERENCE TO ALL CODES REST WITH THE GENERAL CONTRACTOR AND/OR HIS SUBS. THE CONTRACTOR SHALL BE RESPONSIBLE FOR OBTAINING ALL NECESSARY PERMITS, INSURANCE, STRUCTURAL CONDITIONS, OR BY THE SUBSTITUTION OR CHANGES IN EQUIPMENT SHOWN ON THIS PLAN. THIS PLAN MUST BE VERIFIED AND APPROVED BEFORE DETAILING CAN BE STARTED. THESE PLANS ARE THE PROPERTY OF ATLAS KITCHEN CONCEPTS AND CANNOT BE REPRODUCED OR COPIED WITHOUT THE WRITTEN PERMISSION OF ATLAS KITCHEN CONCEPTS. THIS PLAN IS FULLY PROTECTED UNDER THE COPYRIGHT LAWS OF THE UNITED STATES.

DIAMOND PEAK SKI RESORT  
12710 SKIWAY  
INCLINE VILLAGE, NV 89451

AS NOTED  
CT  
7/22/2022  
FS-20  
Page 180 of 1020

CHRIS THOMPSON is not responsible for the accuracy or completeness of reproductions of the document generated by others from electronic media.

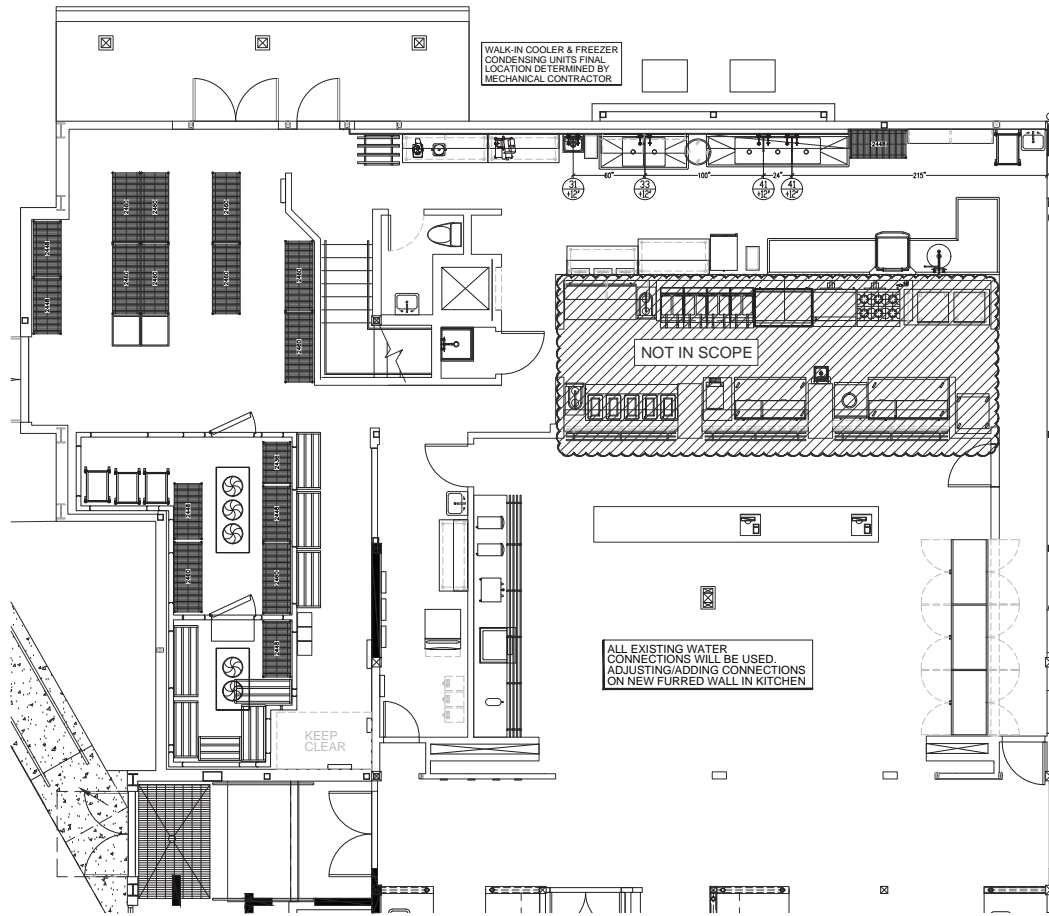

NO.	ITEM	DESCRIPTION	MANUFACTURER	MODEL	ADDITIONAL	PLUMBING REQUIREMENTS				REMARKS	ELECTRICAL REQUIREMENTS
						WASTE	WATER	GAS	OTHER		
01	11.1 DRY STORAGE	JOHN BOOS	EXISTING								ISAMPS DIRECT
02	11.1 DRY STORAGE	JOHN BOOS	EXISTING								ISAMPS DIRECT
03	11.1 DRY STORAGE	JOHN BOOS	EXISTING								ISAMPS DIRECT
04	11.1 DRY STORAGE	JOHN BOOS	EXISTING								ISAMPS DIRECT
05	11.1 DRY STORAGE	JOHN BOOS	EXISTING								ISAMPS DIRECT
06	11.1 DRY STORAGE	JOHN BOOS	EXISTING								ISAMPS DIRECT
07	11.1 DRY STORAGE	JOHN BOOS	EXISTING								ISAMPS DIRECT
08	11.1 DRY STORAGE	JOHN BOOS	EXISTING								ISAMPS DIRECT
09	11.1 DRY STORAGE	JOHN BOOS	EXISTING								ISAMPS DIRECT
10	11.1 DRY STORAGE	JOHN BOOS	EXISTING								ISAMPS DIRECT
11	11.1 DRY STORAGE	JOHN BOOS	EXISTING								ISAMPS DIRECT
12	11.1 DRY STORAGE	JOHN BOOS	EXISTING								ISAMPS DIRECT
13	11.1 DRY STORAGE	JOHN BOOS	EXISTING								ISAMPS DIRECT
14	11.1 DRY STORAGE	JOHN BOOS	EXISTING								ISAMPS DIRECT
15	11.1 DRY STORAGE	JOHN BOOS	EXISTING								ISAMPS DIRECT
16	11.1 DRY STORAGE	JOHN BOOS	EXISTING								ISAMPS DIRECT
17	11.1 DRY STORAGE	JOHN BOOS	EXISTING								ISAMPS DIRECT
18	11.1 DRY STORAGE	JOHN BOOS	EXISTING								ISAMPS DIRECT
19	11.1 DRY STORAGE	JOHN BOOS	EXISTING								ISAMPS DIRECT
20	11.1 DRY STORAGE	JOHN BOOS	EXISTING								ISAMPS DIRECT
21	11.1 DRY STORAGE	JOHN BOOS	EXISTING								ISAMPS DIRECT
22	11.1 DRY STORAGE	JOHN BOOS	EXISTING								ISAMPS DIRECT
23	11.1 DRY STORAGE	JOHN BOOS	EXISTING								ISAMPS DIRECT
24	11.1 DRY STORAGE	JOHN BOOS	EXISTING								ISAMPS DIRECT
25	11.1 DRY STORAGE	JOHN BOOS	EXISTING								ISAMPS DIRECT
26	11.1 DRY STORAGE	JOHN BOOS	EXISTING								ISAMPS DIRECT
27	11.1 DRY STORAGE	JOHN BOOS	EXISTING								ISAMPS DIRECT
28	11.1 DRY STORAGE	JOHN BOOS	EXISTING								ISAMPS DIRECT
29	11.1 DRY STORAGE	JOHN BOOS	EXISTING								ISAMPS DIRECT
30	11.1 DRY STORAGE	JOHN BOOS	EXISTING								ISAMPS DIRECT
31	11.1 DRY STORAGE	JOHN BOOS	EXISTING								ISAMPS DIRECT
32	11.1 DRY STORAGE	JOHN BOOS	EXISTING								ISAMPS DIRECT
33	11.1 DRY STORAGE	JOHN BOOS	EXISTING								ISAMPS DIRECT
34	11.1 DRY STORAGE	JOHN BOOS	EXISTING								ISAMPS DIRECT
35	11.1 DRY STORAGE	JOHN BOOS	EXISTING								ISAMPS DIRECT
36	11.1 DRY STORAGE	JOHN BOOS	EXISTING								ISAMPS DIRECT
37	11.1 DRY STORAGE	JOHN BOOS	EXISTING								ISAMPS DIRECT
38	11.1 DRY STORAGE	JOHN BOOS	EXISTING								ISAMPS DIRECT
39	11.1 DRY STORAGE	JOHN BOOS	EXISTING								ISAMPS DIRECT
40	11.1 DRY STORAGE	JOHN BOOS	EXISTING								ISAMPS DIRECT
41	11.1 DRY STORAGE	JOHN BOOS	EXISTING								ISAMPS DIRECT
42	11.1 DRY STORAGE	JOHN BOOS	EXISTING								ISAMPS DIRECT
43	11.1 DRY STORAGE	JOHN BOOS	EXISTING								ISAMPS DIRECT
44	11.1 DRY STORAGE	JOHN BOOS	EXISTING								ISAMPS DIRECT
45	11.1 DRY STORAGE	JOHN BOOS	EXISTING								ISAMPS DIRECT
46	11.1 DRY STORAGE	JOHN BOOS	EXISTING								ISAMPS DIRECT
47	11.1 DRY STORAGE	JOHN BOOS	EXISTING								ISAMPS DIRECT
48	11.1 DRY STORAGE	JOHN BOOS	EXISTING								ISAMPS DIRECT
49	11.1 DRY STORAGE	JOHN BOOS	EXISTING								ISAMPS DIRECT
50	11.1 DRY STORAGE	JOHN BOOS	EXISTING								ISAMPS DIRECT

## FOODSERVICE- WALL PLUMBING

SCALE: 1/4"=1'0"

PLUMBING ABBREVIATIONS	
A.F.F.	= ABOVE FINISH FLOOR
D.F.C.	= DIRECT FROM CEILING
D.W.	= DIRECT WASTE
F.D.	= FLOOR DRAIN
F.S.	= FLOOR SINK
F.S.U.	= FLOOR STUB-UP
F.W.F.	= FLUSH WITH FLOOR
I.W.	= INDIRECT WASTE
P.C.	= PLUMBING CONTRACTOR
K.C.	= KITCHEN EQUIPMENT CONTRACTOR

PLUMBING SYMBOLS	
+	= COLD WATER
+	= HOT WATER
+	= 4" DN CENTER
+	= 8" DN CENTER
+	= DIRECT WASTE
+	= FLOOR DRAIN
+	= FLOOR SINK
+	= GAS SUPPLY
+	= STEAM SUPPLY
+	= STEAM (CONDENSATE) RETURN
+	= CONNECTION LINE
+	= CONNECTION '1D' NUMBER

- ### PLUMBING NOTES
- The Plumbing rough-in information shown conforms to requirements of equipment specified by OWNER. See architectural drawings for requirements other than shown. Locations indicated are considered most practical and convenient. Owner shall assume no responsibility should any conflicting items concerning this structure make these locations impractical.
  - Plumbing Contractor shall provide requirements of any owner furnished or future equipment shown on this drawing.
  - All work shall conform to applicable National, State, and Local codes.
  - Plumbing Contractor shall furnish all valves, traps, manifolds, regulators, piping fittings, etc. required to put equipment in operating order. Quick Disconnect Hose Assemblies (when specified) shall be installed per manufacturer's instructions by P.C. All final connections and interconnections by P.C.
  - Hot & Cold Water and Gas lines shall be held 1"(min.) away from walls, floors and equipment surfaces. They shall be secured by a means acceptable to the local Health Dept. Authorities.
  - Indirect Waste lines shall be held 1"(min.) away from walls, floors and equipment surfaces. They shall be secured by a means acceptable to the local Health Dept. Authorities. Provide a 1" Air Gap at the termination point above the Floor Sink.
  - Carbonators must have approved Backflow Prevention device installed in accordance with UPC. Unit to be supplied and installed by P.C.



ATLASKITCHENCONCEPTS.COM

THIS PLAN IS PRIMARILY A GENERAL ARRANGEMENT OF EQUIPMENT PREPARED FROM AVAILABLE INFORMATION FOR THE CONVENIENCE OF CONTRACTORS. PLUMBING, ELECTRICAL AND VENT OUTLETS HAVE BEEN LOCATED AS ACCURATELY AS POSSIBLE AND SHOULD BE CHECKED IN THE FIELD BY CONTRACTORS TO MAKE SURE THEY ARE CORRECT. CONTRACTOR SHALL BE RESPONSIBLE FOR OBTAINING ALL NECESSARY ELBOWS, TRAPS, VALVES, FAUCETS, STARTING SWITCHES, ETC. AND ARE TO MAKE FINAL CONNECTIONS ON THE JOB. COMPLETE RESPONSIBILITY FOR ADHERENCE TO ALL CODES REST WITH THE GENERAL CONTRACTOR AND/OR HIS SUBS. CONTRACTOR SHALL BE RESPONSIBLE FOR OBTAINING ALL NECESSARY PERMITS, INSURANCE, STRUCTURAL CONDITIONS, OR BY THE SUBSTITUTION OR CHANGES IN EQUIPMENT SHOWN ON THIS PLAN. THIS PLAN MUST BE VERIFIED AND APPROVED BEFORE DETAILING CAN BE STARTED. THESE PLANS ARE THE PROPERTY OF ATLAS KITCHEN CONCEPTS AND CANNOT BE REPRODUCED OR COPIED IN ANY MANNER WITHOUT THE WRITTEN PERMISSION OF ATLAS KITCHEN CONCEPTS. THIS PLAN IS FULLY PROTECTED UNDER THE COPYRIGHT LAWS OF THE UNITED STATES.

DIAMOND PEAK SKI RESORT  
12710 SKIWAY  
INCLINE VILLAGE, NV 89451

AS NOTED  
CT  
7/22/2022  
FS-21  
Page 181 of 1020

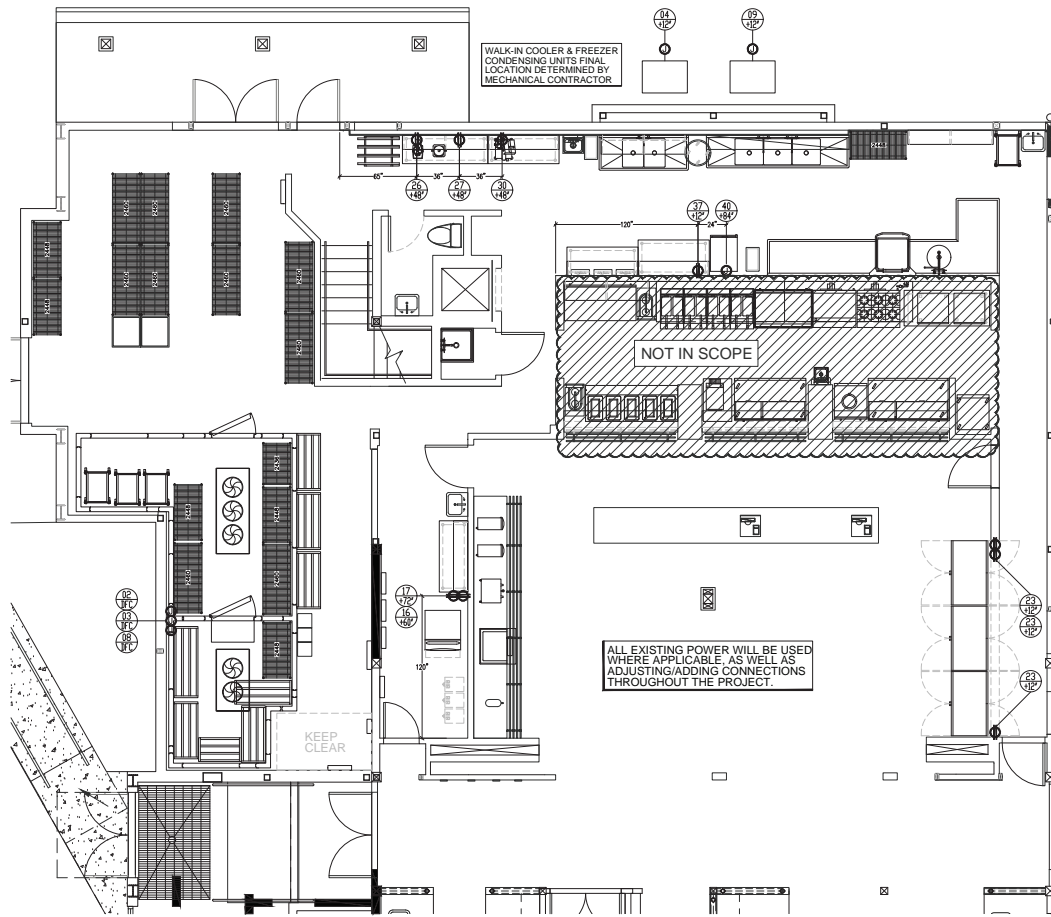

NO.	ITEM	DESCRIPTION	MANUFACTURER	MODEL	ADDITIONAL	PLUMBING REQUIREMENTS				REMARKS	ELECTRICAL REQUIREMENTS	
						WASTE	WATER	GAS			LOAD	CONNECTION
01	1/1 DRY STORAGE	JOHN BOOS	EXISTING									
02	TEAWALK-IN COMBO	MASTER-BILT	CUSTOM									ISAMPS DIRECT
03	TEACOOLER DWP.	MASTER-BILT	L1M00151A-TAZ									ISAMPS DIRECT
04	TEACOOLER CONDENSER	MASTER-BILT	MSMD015AB									ISAMPS DIRECT
05	1/1 DRAIN COOLER SINKING	JOHN BOOS	EXISTING									
06	TEALINER COOLER SHELVING	JOHN BOOS	EPOXY COATED									
07	TEALAN RACKS	JOHN BOOS	APR16020H									
08	TEAFREEZER EVAP.	MASTER-BILT	L1L00087B-TEZ									BAMPS DIRECT
09	TEAFREEZER CONDENSER	MASTER-BILT	MSL0017AB									ISAMPS DIRECT
10	1/1 DRAIN FREEZER STORAGE	NEW AGE	EXISTING									
11	TEALINER FREEZER STORAGE	NEW AGE	Z004/2006									
12	SPARE											
13	SEALDRYER LOCKERS	BY OWNER	EXISTING									
14	TEALBULK DRY STORAGE	NEW AGE	EXISTING									
15	SPARE											
16	TEALICE BIN	MANITOWOC	EXISTING									
17	TEALICE MAKER	FOLLETT	HCC1410ABT									ISAMPS NEMA 6-25P
18	TEALICE MANAGER	FOLLETT	MDV-2									BAMPS NEMA 5-15
19	TEAWALL SHELF	JOHN BOOS	EXISTING									
20	TEAWORK TABLE	JOHN BOOS	EXISTING									
21	TEAHAND SINKS	JOHN BOOS	EXISTING									
22	TEACOOL FOUNTAIN	BY OWNER	EXISTING									
23	TEALMERCHANDISER	TRUE	GM489L									BAMPS NEMA 5-15
24	SPARE											
25	TEALCAN RACK	NEW AGE	EXISTING									
26	TEAFOOD PROCESSOR	ROBOT COUPE	EXISTING									BAMPS NEMA 5-15
27	TEAFOOD BLENDER	WARING	EXISTING									ISAMPS NEMA 5-15
28	TEAWORK TABL	JOHN BOOS	EXISTING									
29	TEAWALL SHELF	JOHN BOOS	EXISTING									
30	TEAFOOD SLICER	JOHN BOOS	EXISTING									BAMPS NEMA 5-15
31	TEAHAND SINK	GLOBE	PH8204102DM	S/P								
32	TEATRASH CAN	CARLISLE	34202303									
33	TEALDREP SINK	JOHN BOOS	2818244021B									
34	TEAPOT RACK SHELF	JOHN BOOS	BH51672PR									
35	SPARE											
36	SPARE											
37	TEAWORK TABLE	JOHN BOOS	EXISTING									ISAMPS NEMA 5-15
38	TEAWALL SHELF	JOHN BOOS	EXISTING									
39	TEATRASH CAN	RUMBERLAND	VZ6655000RAY									
40	TEALCOOK/HOLD	ALTO SHAM	EXISTING									BAMPS DIRECT
41	TEAL3 COMP SINK	JOHN BOOS	EXISTING									
42	TEAWALL SHELF	JOHN BOOS	EXISTING									
43	TEAL3 COMP SINK	JOHN BOOS	EXISTING									
44	TEALCLEAN DISHWASHER	JOHN BOOS	EXISTING									
45	TEADISHMACHINE	GMA	EXISTING									UTILITIES DO NOT CHANGE
46	TEASOLE DISH TABLE	BY OWNER	EXISTING									UTILITIES DO NOT CHANGE
47	TEAWALL SHELF	JOHN BOOS	EXISTING									
48	TEASPREP RACK	JOHN BOOS	EXISTING									
49	SPARE											
50	TEALDREP SINK	BY OWNER	EXISTING									UTILITIES DO NOT CHANGE

## FOODSERVICE- ELECTRICAL

SCALE: 1/4"=1'0"

- ### ELECTRICAL ABBREVIATIONS
- A.F.F. = ABOVE FINISH FLOOR
  - D.C.D. = DUPLEX CONVENIENCE OUTLET
  - D.F.C. = DIRECT FROM CEILING
  - E.C. = ELECTRICAL CONTRACTOR
  - J-BDX = JUNCTION BOX
  - F.S.U. = FLOOR STUB-UP
  - F.W.F. = FLUSH WITH FLOOR
  - S.C.D. = SINGLE CONVENIENCE OUTLET
  - K.E.C. = KITCHEN EQUIPMENT CONTRACTOR

- ### ELECTRICAL SYMBOLS
- = DATA LINE J-BOX
  - = DUPLEX CONVENIENCE OUTLET
  - = EMERGENCY EXIT LIGHT
  - = EMERGENCY FIRE STROBE
  - = FLOOR STUB-UP
  - = JUNCTION BOX
  - = SINGLE CONVENIENCE OUTLET
  - = SWITCH
  - = TELEPHONE LINE J-BOX
  - = VAPOR-PROOF LIGHT
  - = CONNECTION LINE
  - = CONNECTION '11D' NUMBER

- ### ELECTRICAL NOTES
- The Electrical rough-in information shown conforms to requirements of equipment provided by OWNER. See architectural drawings for requirements other than shown. Locations indicated are considered most practical and convenient. Owner shall assume no responsibility should any conflicting items concerning this structure make these locations impractical.
  - Electrical Contractor shall provide requirements of any owner furnished or future equipment shown on this drawing.
  - All work shall conform to applicable National, State, and Local codes.
  - Electrical Contractor shall furnish all wiring, circuit breakers, receptacles, disconnects, etc. required to put equipment in operating order. Cord & Plug Assemblies (when specified) shall be installed IAW manufacturer's instructions by E.C. All final connections and interconnections by E.C.
  - The Walk-in Cooler/Freezer & other remote refrigeration units require connections to solenoid valve(s), thermostat(s), drain heat tape, time clock motors and control wiring to remote compressor. All connections to be provided by E.C.
  - Electrical power to cooking equipment, where required, shall be provided thru a Shunt-Trip system for FIRE/FUEL shut off IAW NFPA Bulletin #96, by E.C. shall wire control circuit to Micro Switch provided by K.E.C. at hood fire protection system control box.



ATLASKITCHENCONCEPTS.COM

THIS PLAN IS PRIMARILY A GENERAL ARRANGEMENT OF EQUIPMENT PREPARED FROM AVAILABLE INFORMATION FOR THE CONVENIENCE OF CONTRACTORS. PLUMBING, ELECTRICAL AND VENT OUTLETS HAVE BEEN LOCATED AS ACCURATELY AS POSSIBLE AND SHOULD BE VERIFIED BY THE CONTRACTOR. CONTRACTORS SHALL BE RESPONSIBLE FOR OBTAINING ALL NECESSARY PERMITS AND SHALL BE RESPONSIBLE FOR OBTAINING ALL NECESSARY ELBOWS, TRAPS, VALVES, FAUCETS, STARTING SWITCHES, ETC. AND ARE TO MAKE FINAL CONNECTIONS ON THE JOB. COMPLETE RESPONSIBILITY FOR ADHERENCE TO ALL CODES, REGS. AND ARE TO MAKE FINAL CONNECTIONS ON THE JOB. NO STAND ANY EXPENSE FOR CHANGES MADE NECESSARY BY LOCAL BUILDING CODES, ORDINANCES, STRUCTURAL CONDITIONS, OR BY THE SUBSTITUTION OR CHANGES IN EQUIPMENT SHOWN ON THIS PLAN. THIS PLAN MUST BE VERIFIED AND APPROVED BEFORE DETAILING CAN BE STARTED. THESE PLANS ARE THE PROPERTY OF ATLAS KITCHEN CONCEPTS AND CANNOT BE REPRODUCED OR COPIED IN ANY MANNER WITHOUT THE WRITTEN PERMISSION OF ATLAS KITCHEN CONCEPTS. THIS PLAN IS FULLY PROTECTED UNDER THE COPYRIGHT LAWS OF THE UNITED STATES.

DIAMOND PEAK SKI RESORT  
12710 SKIWAY  
INCLINE VILLAGE, NV 89451

AS NOTED  
CT  
7/22/2022  
FS-30  
Page 182 of 1020



CHRIS THOMPSON is not responsible for the accuracy or completeness of reproductions of the document generated by others from electronic media.

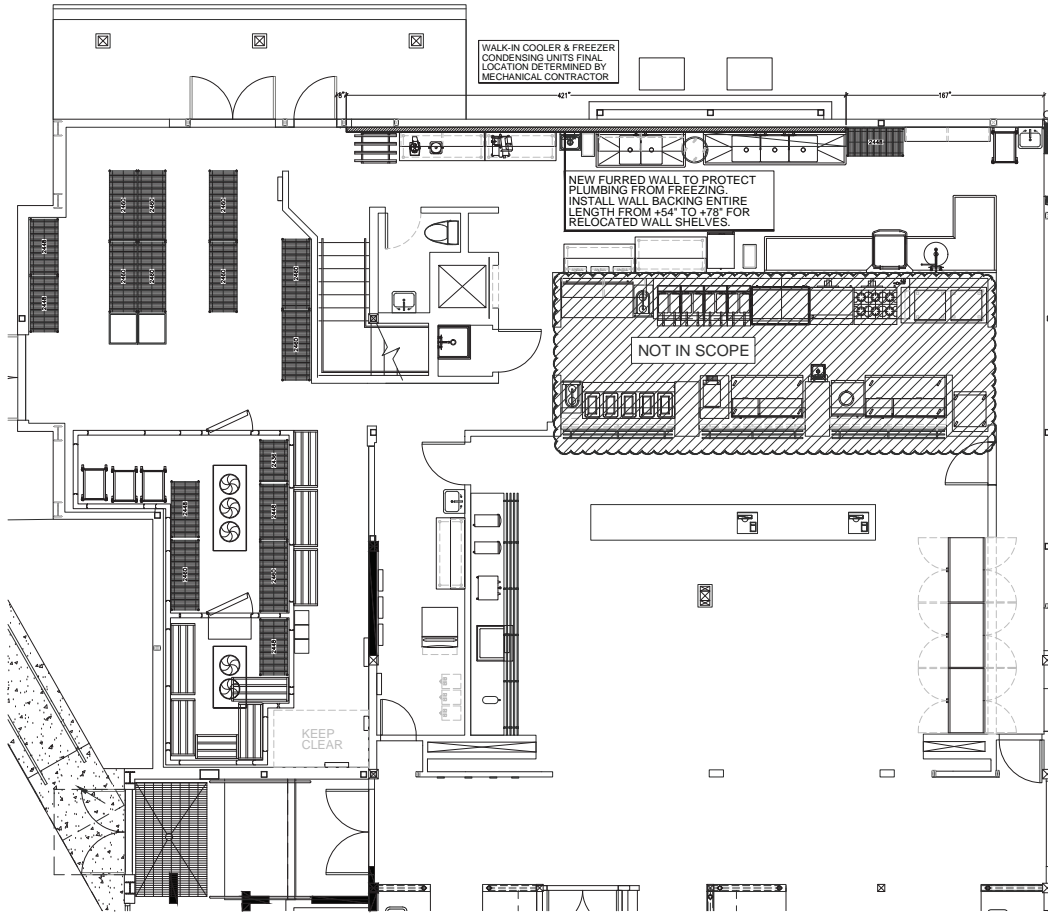

EQUIPMENT SCHEDULE				PLUMBING REQUIREMENTS				ELECTRICAL REQUIREMENTS				
ITEM	QTY	DESCRIPTION	MANUFACTURER	MODEL	ADDITIONAL	WASTE	WATER	GAS	REMARKS	LOAD	CONNECTION	
						EXP.	INCH.	COLD	HOT	SIZE	STS.	
01	1	1 1/2" DRY STORAGE	JOHN BOOS	EXISTING								
02	1	TEA/WALK-IN COMBO	MASTR-BILT	CUSTOM		FS						15AMPS DIRECT
03	1	TEA/COOLER DWAP.	MASTR-BILT	L1M00151A-TAZ								2AMPS DIRECT
04	1	TEA/COOLER CONDENSER	MASTR-BILT	MSMD015AB								2AMPS DIRECT
05	1	TEA/EXISING COOLER SHELVING	JOHN BOOS	EXISTING								
06	1	TEA/NEW COOLER SHELVING	JOHN BOOS	EPOXY COATED								
07	1	TEA/PAN RACKS	JOHN BOOS	48P48R020H								
08	1	TEA/FREEZER EVAP	MASTR-BILT	L1L00087B-TZ		FS						2AMPS DIRECT
09	1	TEA/FREEZER CONDENSER	MASTR-BILT	MSLD017AB								15AMPS DIRECT
10	1	1 1/2" EXISING FREEZER STORAGE	NEW AGE	EXISTING								
11	1	TEA/NEW FREEZER STORAGE	NEW AGE	2004/2006								
12	1	SPARE										
13	1	SEALED FREEZE LOCKERS	BY OWNER	EXISTING								
14	1	TEA/BULK DRY STORAGE	NEW AGE	EXISTING								
15	1	SPARE										
16	1	TEA/ICE BIN	MANITOWOC	EXISTING		UTILITIES		DO NOT CHANGE				15AMPS NEMA 4-2SP
17	1	TEA/ICE MAKER	FOLLETT	HCC1410ABT		UTILITIES		DO NOT CHANGE				2AMPS NEMA 5-15
18	1	TEA/ICE MANAGER	FOLLETT	INDY-2								
19	1	SEA/WALL SHELF	JOHN BOOS	EXISTING	W/B							
20	1	SEA/WORK TABLE	JOHN BOOS	EXISTING								
21	2	SEA/HAND SINKS	JOHN BOOS	EXISTING		UTILITIES		DO NOT CHANGE				UTILITIES DO NOT CHANGE
22	1	TEA/COOL FOUNTAIN	BY OWNER	EXISTING		UTILITIES		DO NOT CHANGE				2AMPS NEMA 5-15
23	1	SEA/MERCURIDISER	TRUE	GM489RL								
24	1	SPARE										
25	1	TEA/CAN RACK	NEW AGE	EXISTING								
26	1	TEA/FOOD PROCESSOR	ROBOT COUPE	EXISTING								2AMPS NEMA 5-15
27	1	TEA/FOOD BLENDER	WARING	EXISTING								15AMPS NEMA 5-15
28	1	TEA/WORK TABLE	JOHN BOOS	EXISTING	W/B							
29	1	SEA/WALL SHELF	JOHN BOOS	EXISTING								
30	1	TEA/FOOD SLICER	JOHN BOOS	EXISTING	S/P	FS	1/2"	1/2"				2AMPS NEMA 5-15
31	1	TEA/HAND SINK	GLOBE	PH8284102DM								
32	1	TEA/TRASH CAN	CARIBLE	34202303		FS	1/2"	1/2"				
33	1	TEA/DEP. SINK	JOHN BOOS	281824401B		W/B						
34	1	TEA/POT RACK SHELF	JOHN BOOS	BH51672PR								
35	1	SPARE										
36	1	TEA/WORK TABLE	JOHN BOOS	EXISTING					C/O			15AMPS NEMA 5-15
37	1	SEA/WALL SHELF	JOHN BOOS	EXISTING								
38	1	TEA/TRASH CAN	RUBBERMAID	FC28550088AY								
39	1	TEA/COOK/HOLD	ALTO SHAM	EXISTING		FS	1/2"	1/2"				2AMPS DIRECT
40	1	TEA/3 COMP SINK	JOHN BOOS	EXISTING	W/B							
41	1	TEA/WALL SHELF	JOHN BOOS	EXISTING								
42	1	TEA/CLEAN POT/PAN	JOHN BOOS	EXISTING								
43	1	TEA/CLEAN DISHWASHER	JOHN BOOS	EXISTING								
44	1	TEA/DISHMACHINE	GMA	EXISTING		UTILITIES		DO NOT CHANGE				UTILITIES DO NOT CHANGE
45	1	TEA/SOILED DISH TABLE	BY OWNER	EXISTING		UTILITIES		DO NOT CHANGE				
46	1	SEA/WALL SHELF	JOHN BOOS	EXISTING								
47	1	TEA/SPRED RACK	JOHN BOOS	EXISTING								
48	1	SPARE										
49	1	TEA/STAP SINK	BY OWNER	EXISTING		UTILITIES		DO NOT CHANGE				
50	1	SPARE										

## FOODSERVICE- BUILDING COND.

SCALE: 1/4"=1'0"



ATLASKITCHENCONCEPTS.COM

THIS PLAN IS PRIMARILY A GENERAL ARRANGEMENT OF EQUIPMENT PREPARED FROM AVAILABLE INFORMATION FOR THE CONVENIENCE OF CONTRACTORS. PLUMBING, ELECTRICAL AND VENT OUTLETS HAVE BEEN LOCATED AS ACCURATELY AS POSSIBLE AND SHOULD BE CHECKED BY THE CONTRACTORS TO BE SURE. CONTRACTORS WILL BE RESPONSIBLE FOR OBTAINING ALL NECESSARY ELBOWS, TRAPS, VALVES, FAUCETS, STARTING SWITCHES, ETC. AND ARE TO MAKE FINAL CONNECTIONS ON THE JOB. COMPLETE RESPONSIBILITY FOR ADHERENCE TO ALL CODES, REST WITH THE GENERAL CONTRACTOR AND/OR HIS SUBS. CONTRACTOR SHALL BE RESPONSIBLE FOR OBTAINING ALL NECESSARY PERMITS AND INSURANCE. CONTRACTOR SHALL NOT STAND ANY EXPENSE FOR CHANGES MADE NECESSARY BY LOCAL BUILDING CODES, ORDINANCES, STRUCTURAL CONDITIONS, OR BY THE SUBSTITUTION OR CHANGES IN EQUIPMENT SHOWN ON THIS PLAN. THIS PLAN MUST BE VERIFIED AND APPROVED BEFORE DETAILING CAN BE STARTED. THESE PLANS ARE THE PROPERTY OF ATLAS KITCHEN CONCEPTS AND CANNOT BE REPRODUCED OR TRANSMITTED IN ANY FORM OR BY ANY MEANS, ELECTRONIC OR MECHANICAL, WITHOUT PERMISSION. THIS PLAN IS FULLY PROTECTED UNDER THE COPYRIGHT LAWS OF THE UNITED STATES.

REVISION	_____
	_____
	_____
	_____
	_____
	_____
	_____
	_____
	_____
	_____
	_____

DIAMOND PEAK SKI RESORT  
12710 SKI WAY  
INCLINE VILLAGE, NV 89451

AS NOTED  
CT  
7/22/2022  
FS-40  
Page 183 of 1020

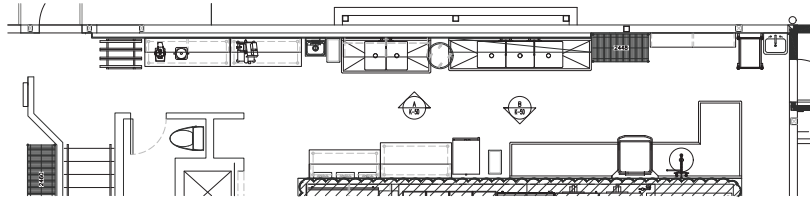

1 FOODSERVICE FLOOR PLAN - MAIN LODGE  
1/4" = 1'-0"

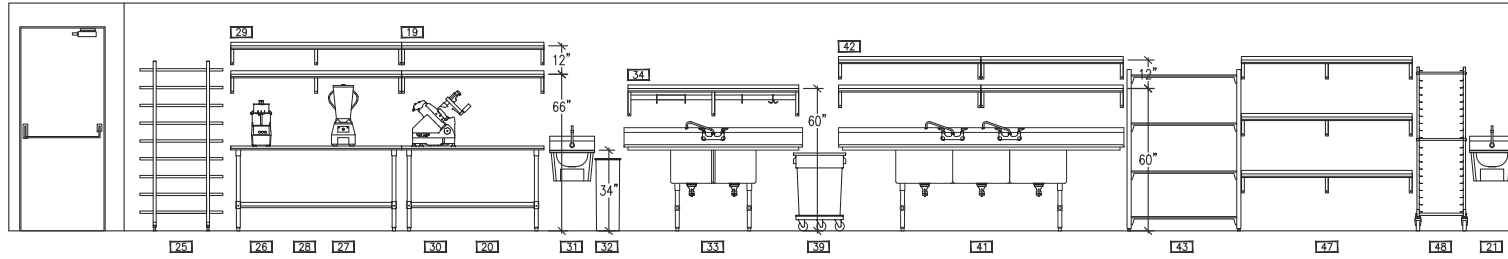

A FOODSERVICE FLOOR PLAN - MAIN LODGE  
1/2" = 1'-0"

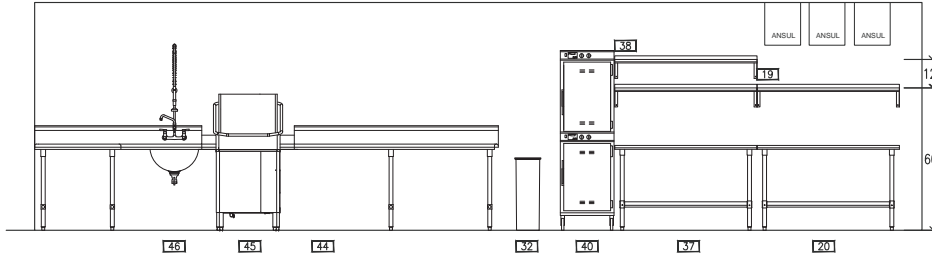

B FOODSERVICE FLOOR PLAN - MAIN LODGE  
1/2" = 1'-0"



ATLASKITCHENCONCEPTS.COM

THIS PLAN IS PRIMARILY A GENERAL ARRANGEMENT OF EQUIPMENT PREPARED FROM AVAILABLE INFORMATION FOR THE CONVENIENCE OF CONTRACTORS. PLUMBING, ELECTRICAL AND VENT OUTLETS HAVE BEEN LOCATED AS ACCURATELY AS POSSIBLE AND CONTRACTORS ARE ADVISED THAT THEY WILL BE RESPONSIBLE FOR VERIFYING THE LOCATION OF ALL PLUMBING, ELECTRICAL AND VENT OUTLETS AND MAKE ANY NECESSARY ADJUSTMENTS TO THE PLAN. CONTRACTORS ARE TO MAKE ALL ADVANCE FIELD SURVEYS BEFORE THE WORK BEGINS. CONTRACTORS ARE TO BE RESPONSIBLE FOR OBTAINING ALL NECESSARY PERMITS AND APPROVALS FROM ALL AFFECTING AGENCIES. CONTRACTORS ARE TO MAKE ALL NECESSARY ELBOWS, TRAPS, VALVES, FAUCETS, STARTING SWITCHES, ETC. AND ARE TO MAKE FINAL CONNECTIONS ON THE JOB. COMPLETE RESPONSIBILITY FOR ADHERENCE TO ALL CODES, REST WITH THE GENERAL CONTRACTOR AND/OR HIS SUBS. CONTRACTORS ARE TO VERIFY ALL DIMENSIONS AND MAKE ANY NECESSARY ADJUSTMENTS TO THE PLAN. CONTRACTORS ARE TO STAND BY THE SUBSTITUTION OR CHANGES IN EQUIPMENT SHOWN ON THIS PLAN. THIS PLAN MUST BE VERIFIED AND APPROVED BEFORE DETAILING CAN BE STARTED. THESE PLANS ARE THE PROPERTY OF ATLAS KITCHEN CONCEPTS AND CANNOT BE REPRODUCED OR TRANSMITTED IN ANY FORM OR BY ANY MEANS, ELECTRONIC OR MECHANICAL, INCLUDING PHOTOCOPIING, RECORDING, OR BY ANY INFORMATION STORAGE AND RETRIEVAL SYSTEM. THIS PLAN IS FULLY PROTECTED UNDER THE COPYRIGHT LAWS OF THE UNITED STATES.

- REVISIONS
- \_\_\_\_\_
- \_\_\_\_\_
- \_\_\_\_\_
- \_\_\_\_\_
- \_\_\_\_\_
- \_\_\_\_\_
- \_\_\_\_\_

DIAMOND PEAK SKI RESORT  
1210 SKIWAY  
INCLINE VILLAGE, NY 89451

AS NOTED  
CT  
7/22/2022

ConsensusDocs® 410

STANDARD DESIGN-BUILD AGREEMENT AND GENERAL CONDITIONS  
BETWEEN OWNER AND DESIGN-BUILDER (Cost of the Work Plus a Fee with a GMP)

TABLE OF ARTICLES

- 1. AGREEMENT
- 2. GENERAL PROVISIONS
- 3. DESIGN-BUILDER'S RESPONSIBILITIES
- 4. OWNER'S RESPONSIBILITIES
- 5. SUBCONTRACTS
- 6. TIME
- 7. PAYMENT
- 8. COST OF THE WORK
- 9. CHANGES IN THE WORK
- 10. PAYMENT FOR CONSTRUCTION PHASE SERVICES
- 11. INDEMNITY, INSURANCE, AND BONDS
- 12. SUSPENSION, NOTICE TO CURE, AND TERMINATION
- 13. DISPUTE MITIGATION AND RESOLUTION
- 14. MISCELLANEOUS PROVISIONS
- 15. CONTRACT DOCUMENTS

ARTICLE 1 AGREEMENT

IVGID Capital Improvements Project Number 3453BD1806

This Agreement is made 14th on March 14, 2023, between Owner, the Incline Village General Improvement District (IVGID or District or Owner) and Brycon Corporation, a New Mexico corporation with principle place of business at 5350 Capital Court, Suite 108, in Reno, Nevada (Design-Builder), Contractor License No. 80484, for services in connection with the following PROJECT: **Diamond Peak Base Lodge Kitchen Remodel.**

ARTICLE 2 GENERAL PROVISIONS

2.1 TEAM RELATIONSHIP AND ETHICS Each Party agrees to act on the basis of good faith and fair dealing, and shall take all actions reasonably necessary to perform this Agreement in an economical and timely manner, including consideration of design modifications and alternative materials or equipment that will permit the Work to be constructed within the Guaranteed Maximum Price (GMP) and, if established, by the Dates of Substantial Completion and Final Completion.

2.1.1 Neither Design-Builder nor any of its agents or employees shall act on behalf of or in the name of Owner.

2.2 ETHICS Each Party shall perform with integrity. Each shall: (a) avoid conflicts of interest; (b) promptly disclose to the other Party any conflicts of interest which may arise. Each Party warrants it has not and shall not pay or receive any contingent fees or gratuities to or from the other Party, including its agents, officers and employees, Design Professional, Subcontractors, Suppliers, or Others, to secure preferential treatment.



2.3 DESIGN-PROFESSIONAL Design-Builder shall furnish architectural and engineering services ("Services") by Design-Builder's licensed employees or procure such services from a licensed, independent design professional/s retained by Design-Builder. The person or entity providing architectural and engineering services shall be referred to as Design-Professional. If Design-Professional is an independent design professional, the architectural and engineering services shall be procured pursuant to a separate agreement between Design-Builder and Design-Professional.

2.3.1 Design-Builder shall furnish or provide the Services necessary to design the Project in accordance with Owner's requirements, as outlined in Owner's Program and other relevant data defining the Project. The Services shall be performed in accordance with the standard of professional skill and care required for a Project of similar size, scope, location, and complexity, during the time in which the Services are provided.

## 2.4 DEFINITIONS

2.4.1 "Agreement" means this ConsensusDocs 410 Standard Design-Build Agreement and General Conditions Between Owner and Design-Builder (Cost of the Work Plus a Fee with a GMP), as modified, amendments, exhibits, addenda, and attachments made part of this agreement upon its execution.

2.4.2 The following exhibits are a part of this Agreement:

Exhibit A: Project Schedule, including the Construction Schedule.

Exhibit B: Basis of Design/Owner's Program

Exhibit C: Washoe County 2022/2023 Prevailing Wage Rates, together with all applicable Addenda issued for Washoe County.

2.4.3 "Business Day" means all Days, except weekends and official federal or state holidays where the Project is located.

2.4.4 A "Change Order" is a written order signed by the Parties after execution of this Agreement, indicating a change in the scope of the Work, Cost of the Work, or Contract Time, including substitutions proposed by Design-Builder and accepted by Owner.

2.4.5 "Construction Schedule" is the document prepared by Design-Builder that specifies the dates on which Design-Builder plans to begin and complete various parts of the construction phase services Work, and the Project, including dates on which information and approvals are required from Owner.

2.4.6 The "Contract Documents" consist of those documents identified in §15.1.

2.4.7 The "Contract Time" is the period between the Date of Commencement and the total time authorized to achieve Final Completion.

2.4.8 "Cost of the Work" means the costs and discounts specified in ARTICLE 8.

2.4.9 "Day" means calendar day.

2.4.10 "Date of Commencement" is as provided for in §6.1

2.4.11 "Design-Builder's Fee" means the compensation paid to Design-Builder for salaries and other mandatory or customary compensation of Design-Builder's employees at its principal and branch offices except employees listed in §8.2, general and administrative expenses of Design-Builder's



principal and branch offices other than the field office, and Design-Builder's capital expenses, including interest on Design-Builder's capital employed for the Work, and profit.

2.4.12 "Defective Work" is any portion of the Work that does not conform to the requirements of the Contract Documents.

2.4.13 "Final Completion" occurs on the date when Design-Builder's obligations under this Agreement are complete and accepted by Owner and final payment becomes due and payable.

2.4.14 A Hazardous Material is any substance or material identified now or in the future as hazardous under any Laws or any other substance or material which may be considered hazardous or otherwise subject to statutory or regulatory requirements governing handling, disposal, or clean-up.

2.4.15 "Interim Directive" is any written order containing Work instructions that is signed by Owner after execution of this Agreement and prior to Substantial Completion of the Work directed by Owner pursuant to §9.3.

2.4.16 "Law" means a federal, state, or local law, ordinance, code, rule, or regulation applicable to the Work with which Design-Builder must comply that is enacted as of the Agreement date.

2.4.17 "Others" means Owner's other: (a) contractors/constructors/design-builders, (b) suppliers, (c) subcontractors or suppliers of (a) and (b); and others employed directly or indirectly by (a), (b), or (c) or any by any of them or for whose acts any of them may be liable.

2.4.18 "Overhead" shall mean (a) payroll costs and other compensation of Design-Builder's employees in Design-Builder's principal and branch offices; (b) general and administrative expenses of Design-Builder's principal and branch offices including charges against Design-Builder for delinquent payments; and (c) Design-Builder's capital expenses, including interest on capital used for the Work.

2.4.19 "Owner" is the person or entity identified in ARTICLE 1, and includes Owner's Representative.

2.4.20 "Owner's Program" is an initial description of Owner's objectives that may include budget and time criteria, space requirements and relationships, flexibility and expandability requirements, special equipment and systems, and site requirements.

2.4.21 The "Parties" are collectively Owner and Design-Builder.

2.4.22 The "Project," as identified in ARTICLE 1, is the building, facility, or other improvements for which Design-Builder is to perform the Work under this Agreement. It may also include improvements to be undertaken by Owner or Others.

2.4.23 "Project schedule" is a schedule that shows the timing and sequencing of the design and construction required to meet the time criteria set forth in Owner's Program. The Project includes the Construction Schedule and is coordinated with design phase service activities.

2.4.24 A "Subcontractor" is a person or entity retained by Design-Builder as an independent contractor to provide the labor, materials, equipment, or services necessary to complete a portion of the Work. The term Subcontractor does not include Design-Professional or any separate contractor employed by Owner or any separate contractor's subcontractors.



2.4.25 "Substantial Completion" of the Work, or of a designated portion, occurs on the date when the Work is sufficiently complete in accordance with the Contract Documents so that Owner may occupy or utilize the Project, or a designated portion, for the use for which it is intended, without unapproved disruption. The issuance of a certificate of occupancy is not a prerequisite for Substantial Completion if the certificate of occupancy cannot be obtained due to factors beyond Design-Builder's control. This date shall be confirmed by a certificate of Substantial Completion signed by the Parties.

2.4.26 A "Supplier" is a person or entity retained by Design-Builder to provide material or equipment for the Work.

2.4.27 "Terrorism" means a violent act, or an act that is dangerous to human life, property, or infrastructure, that is committed by an individual or individuals and that appears to be part of an effort to coerce a civilian population or to influence the policy or affect the conduct of any government by coercion. Terrorism includes, but is not limited to, any act certified by the United States Secretary of Treasury as an act of terrorism pursuant to the Terrorism Risk Insurance Act, as amended.

2.4.28 The "Work" means the design phase services procured or furnished in accordance with §3.13.1, the GMP Proposal provided in accordance with §3.2, the Construction Phase services provided in accordance with §3.3, Design-Builder shall provide or procure the following Additional Services upon the request of Owner ("Additional Services") that may be provided in §3.9, and other services which are necessary to complete the Project in accordance with and reasonably inferable from the Contract Documents. The Work may refer to the whole Project or only a part of the Project if work is also being performed by Owner or Others.

2.4.29 "Worksite" means the area of the Project location identified in ARTICLE 1 where the Work is to be performed.

### ARTICLE 3 DESIGN-BUILDER'S RESPONSIBILITIES

Design-Builder shall be responsible for procuring or furnishing the design and for the construction of the Work consistent with Owner's Program, as such Program may be modified by Owner during the course of the Work. Design-Builder shall use its diligent efforts to perform the Work in an expeditious manner, but does not warrant nor guarantee schedules and estimates other than those that are part of the GMP proposal described in §3.2.1. Design-Builder represents that it is an independent contractor, familiar with the type of Work required by this Agreement, and holds all applicable licenses required to complete the Work.

The Parties may establish a fast-track approach to the design and construction services necessary to complete the Project. Such agreement establishing a fast-track approach and the Project Schedule, shall be included as an exhibit to this Agreement. In the absence of such agreement, the Parties shall proceed in accordance with §3.1 and §3.3 below.

#### 3.1 DESIGN PHASE SERVICES

3.1.1 PRELIMINARY EVALUATION Design-Builder shall review Owner's Program to ascertain the requirements of the Project and shall verify such requirements with Owner. Design-Builder's review shall also provide to Owner a preliminary evaluation of the site with regard to access, traffic, drainage, parking, building placement, and other considerations affecting the building, the environment, and energy use, as well as information regarding Laws and requirements. Design-Builder shall also propose alternative architectural, civil, structural, mechanical, electrical, and other systems for review by Owner, to determine the most desirable approach on the basis of cost, technology, quality, and speed of delivery. Design-Builder will also review existing test reports but will not undertake any



independent testing nor be required to furnish types of information derived from such testing in its Preliminary Evaluation. Based upon its review and verification of Owner's Program and other relevant information, Design-Builder shall provide a Preliminary Evaluation of the Project's feasibility for Owner's acceptance. Design-Builder's Preliminary Evaluation shall specifically identify any deviations from Owner's Program.

**3.1.2 PRELIMINARY SCHEDULE** Design-Builder shall prepare a preliminary Project Schedule. Owner shall provide written approval of milestone dates established in the preliminary Schedule of the Work. The Project Schedule shall be updated periodically with the level of detail for each schedule update reflecting the information then available. If an update indicates that a previously approved Project Schedule will not be met, Design-Builder shall recommend corrective action to Owner in writing.

**3.1.3 PRELIMINARY ESTIMATE** When sufficient Project information has been identified, Design-Builder shall prepare for Owner's acceptance a preliminary estimate utilizing area, volume, or similar conceptual estimating techniques. The estimate shall be updated periodically with the level of detail for each estimate update reflecting the information then available. If the preliminary estimate or any update exceeds Owner's budget, Design-Builder shall make recommendations to Owner.

~~**3.1.4 SCHEMATIC DESIGN DOCUMENTS** Design-Builder shall submit for Owner's written approval Schematic Design Documents, based on the agreed upon Preliminary Evaluation. Schematic Design Documents shall include drawings, outline specifications and other conceptual documents illustrating the Project's basic elements, scale, and their relationship to the Worksite. One set of these documents shall be furnished to Owner. When Design-Builder submits the Schematic Design Documents, Design-Builder shall identify in writing all material changes and deviations that have taken place from Design-Builder's Preliminary Evaluation, preliminary Project Schedule, and estimate. Design-Builder shall update the preliminary Project Schedule and estimate based on the Schematic Design Documents.~~

**3.1.5 PLANNING PERMITS** Design-Builder shall obtain and Owner shall pay for all planning permits necessary for the construction of the Project.

**3.1.6 DESIGN DEVELOPMENT DOCUMENTS** Design-Builder shall submit for Owner's written approval Design Development Documents based on the approved Schematic Design Documents. The Design Development Documents shall further define the Project, including drawings and outline specifications fixing and describing the Project size and character as to site utilization, and other appropriate elements incorporating the structural, architectural, mechanical, and electrical systems. One set of these documents shall be furnished to Owner. When Design-Builder submits the Design Development Documents, Design-Builder shall identify in writing all material changes and deviations that have taken place from the Schematic Design Documents. Design-Builder shall update the Project Schedule and estimate based on the Design Development Documents.

**3.1.7 CONSTRUCTION DOCUMENTS** Design-Builder shall submit for Owner's written approval Construction Documents based on the approved Design Development Documents. The Construction Documents shall set forth in detail the requirements for construction of the Work, and shall consist of drawings and specifications based upon Laws enacted at the time of their preparation. When Design-Builder submits the Construction Documents, Design-Builder shall identify in writing all material changes and deviations that have taken place from the Design Development Documents. Construction shall be in accordance with these approved Construction Documents. One set of these documents shall be furnished to Owner prior to commencement of construction. If a GMP has not been established, Design-Builder shall prepare a further update of the Project Schedule and estimate based on the Construction Documents.



### 3.1.8 OWNERSHIP OF DOCUMENTS

**3.1.8.1 OWNERSHIP OF TANGIBLE DOCUMENTS** Owner shall receive ownership of the property rights, except for copyrights, of all documents, drawings, specifications, electronic data, and information ("Documents") prepared, provided, or procured by Design-Builder, its Design-Professional, Subcontractors, or consultants and distributed to Owner for this Project, upon the making of final payment to Design-Builder or, in the event of termination under ARTICLE 12, upon payment for all sums due to Design-Builder pursuant to ARTICLE 12. Owner's acquisition of the copyright shall be subject to Owner's making of all payments required by this Agreement.

**3.1.8.2 COPYRIGHT** The Parties agree that Owner  shall/  shall not obtain ownership of the copyright of all Documents. Owner's acquisition of the copyright for all Documents shall be subject to the making of payments as required by the subsection above and the payment of the fee reflecting the agreed value of the copyright set forth below:

If the Parties have not made a selection to transfer copyright interests in the Documents, the copyright shall remain with Design-Builder.

**3.1.8.3 USE OF DOCUMENTS IN EVENT OF TERMINATION** In the event of a termination of this Agreement pursuant to ARTICLE 12, Owner shall have the right to use, to reproduce, and to make derivative works of the Documents to complete the Project, regardless of whether there has been a transfer of copyright under this section.

**3.1.8.4 OWNER'S USE OF DOCUMENTS AFTER COMPLETION OF PROJECT** After completion of the Project, Owner may reuse, reproduce, or make derivative works from the Documents solely for the purposes of maintaining, renovating, remodeling, or expanding the Project at the Worksite.

**3.1.8.5 DESIGN-BUILDER'S USE OF DOCUMENTS** Where Design-Builder has transferred its copyright interest in the Documents under §3.1.8, Design-Builder may reuse Documents prepared by it pursuant to this Agreement in its practice, but only in their separate constituent parts and not as a whole.

**3.1.8.6** Design-Builder shall obtain from its Design-Professional, Subcontractors, and consultants rights and rights of use that correspond to the rights given by Design-Builder to Owner in this Agreement, and Design-Builder shall provide evidence that such rights have been secured.

### 3.2 GUARANTEED MAXIMUM PRICE (GMP)

**3.2.1 GMP PROPOSAL** At such time as Owner and Design-Builder jointly agree, Design-Builder shall submit a GMP Proposal in a format acceptable to Owner. Unless the Parties mutually agree otherwise, the GMP shall be the sum of the estimated Cost of the Work as defined in ARTICLE 8 and Design-Builder's Fee as defined in ARTICLE 7. The GMP is subject to modification as provided in ARTICLE 9. Design-Builder does not guarantee any specific line item provided as part of the GMP, but agrees that it will be responsible for paying all costs of completing the Work which exceed the GMP, as adjusted in accordance with this Agreement.

**3.2.2** In the event that the actual costs of completing the Work are less than the GMP, the difference between the GMP and the actual costs of construction belong to the Owner and will be refunded or





credited back to the Owner, if necessary. All unused allowances and contingency, not subject to an executed change order, belong to and remain with the Owner.

3.2.3 If the Design-Build Documents are not complete at the time the GMP Proposal is submitted to Owner, Design-Builder shall provide in the GMP for further development of the Design-Build Documents consistent with Owner's Program. Such further development does not include changes in scope, systems, kinds and quality of materials, finishes, or equipment, all of which, if required, shall be incorporated by Change Order.

3.2.4 BASIS OF GUARANTEED MAXIMUM PRICE Design-Builder shall include with the GMP Proposal a written statement of its basis, which shall include:

3.2.4.1 a list of the drawings and specifications, including all addenda, which were used in preparation of the GMP Proposal;

3.2.4.2 a list of allowances and a statement of their basis;

3.2.4.3 a list of the assumptions and clarifications made by Design-Builder in the preparation of the GMP Proposal to supplement the information contained in the drawings and specifications;

3.2.4.4 the Date of Substantial Completion and the Date of Final Completion upon which the proposed GMP is based, and the Schedule of the Construction Work upon which the Date of Substantial Completion and the Date of Final Completion is based; (a) a schedule of applicable alternate prices; (b) schedule of applicable unit prices; (c) a statement of Additional Services included, if any; (d) the time limit for acceptance of the GMP proposal; (e) Design-Builder's contingency as provided in §3.2.7; (f) a statement of any work to be self-performed by Design-Builder; and (g) a statement identifying all patented or copyrighted materials, methods, or systems selected by Design-Builder and incorporated in the Work that are likely to require the payment of royalties or license fees.

3.2.5 REVIEW AND ADJUSTMENT TO GMP PROPOSAL Design-Builder shall meet with Owner to review the GMP Proposal. If Owner has any comments relative to the GMP Proposal, or finds any inconsistencies or inaccuracies in the information presented, it shall give prompt written notice of such comments or findings to Design-Builder, who shall make appropriate adjustments to the GMP, its basis, or both.

3.2.6 ACCEPTANCE OF GMP PROPOSAL Upon acceptance by Owner of the GMP Proposal, the GMP and its basis shall be set forth in Amendment 1.

3.2.7 FAILURE TO ACCEPT THE GMP PROPOSAL Unless Owner accepts the GMP Proposal in writing on or before the date specified in the GMP Proposal for such acceptance and so notifies Design-Builder, the GMP Proposal shall not be effective. If Owner fails to accept the GMP Proposal or rejects the GMP Proposal, Owner shall have the right to:

3.2.7.1 request modifications to the GMP Proposal. If such modifications are accepted in writing by Design-Builder, the GMP Proposal shall be deemed accepted in accordance with §3.2.4;

3.2.7.2 terminate the Agreement for convenience.



**3.2.8 PRE-GMP WORK** Prior to Owner's acceptance of the GMP Proposal, Design-Builder shall not incur any cost to be reimbursed as part of the Cost of the Work, except as provided in this Agreement or as Owner may specifically authorize in writing.

**3.2.9 OWNER'S CONTINGENCY** The GMP Proposal will contain, as part of the estimated Cost of the Work, a Contingency, a sum mutually agreed upon and monitored by Design-Builder and Owner to cover costs which are properly reimbursable as a Cost of the Work but are not the basis for a Change Order. The Contingency shall not be used for changes in scope or for any item that would be the basis for an increase in the GMP. Design-Builder shall provide Owner with a monthly accounting of charges against the Contingency, if applicable, with each application for payment.

**3.2.10 COST REPORTING** Design-Builder shall maintain complete and current records that comply with generally accepted accounting principles and calculate the Cost of Work. Owner shall be afforded access during normal business hours to all Design-Builder's records, books, correspondence, instructions, drawings, receipts, vouchers, memoranda, and similar data relating to this Agreement. Design-Builder shall preserve all such records for a period of three years after the final payment or longer where required by Law.

### 3.3 CONSTRUCTION PHASE SERVICES

**3.3.1** The Construction Phase will commence upon the issuance by Owner of a written notice to proceed with construction. If construction commences prior to execution of Amendment No. 1, Design-Builder shall prepare for Owner's written approval a list of the documents that are applicable to the part of the Work which Owner has authorized, which list shall be included in Owner's written notice to proceed.

**3.3.2** In order to complete the Work, Design-Builder shall provide all necessary construction supervision, inspection, construction equipment, labor, materials, tools, and subcontracted items.

**3.3.3 COMPLIANCE WITH LAWS** Design-Builder shall comply with all Laws at its own costs. Design-Builder shall be liable to Owner for all loss, cost, and expense, attributable to any acts or omissions by Design-Builder, its employees, subcontractors, and agents resulting from the failure to comply with Laws, including fines, penalties, or corrective measures.

**3.3.3.1 CHANGES IN LAW** The GMP, Design-Builder's Fee, and Contract Time shall be equitably adjusted by Change Order(s) pursuant to ARTICLE 9 for additional costs and time resulting from any changes in Laws, including increased taxes, which were enacted after the date of this Agreement, or in the case of the GMP, after the date of an accepted GMP proposal.

**3.3.4** Design-Builder shall obtain and Owner shall pay for the building permits necessary for the construction of the Project.

**3.3.5** Design-Builder shall provide periodic written reports to Owner on the progress of the Work in such detail as is reasonably agreed to by the Parties.

**3.3.6** Design-Builder shall develop a system of cost reporting for the Work, including regular monitoring of actual costs for activities in progress and estimates for uncompleted tasks and proposed changes in the Work. The reports shall be presented to Owner at mutually agreeable intervals.

**3.3.7** Design-Builder shall regularly remove debris and waste materials at the Worksite resulting from the Work. Prior to discontinuing Work in an area, Design-Builder shall clean the area and remove all

rubbish and its construction equipment, tools, machinery, waste, and surplus materials. Design-Builder shall minimize and confine dust and debris resulting from construction activities. At the completion of the Work, Design-Builder shall remove from the Worksite all construction equipment, tools, surplus materials, waste materials, and debris.

3.3.8 Design-Builder shall prepare and submit to Owner final marked-up as-built drawings, in general documenting how the various elements of the Work were actually constructed or installed.

3.4 CONSTRUCTION SCHEDULE Design-Builder shall prepare and submit a Schedule of Work for Owner's written approval. This Schedule shall indicate the commencement and completion dates of the various stages of the Work, including the dates when information and approvals are required from Owner. The Schedule shall be revised on a monthly basis or as mutually agreed by the Parties.

### 3.5 SAFETY OF PERSONS AND PROPERTY

3.5.1 SAFETY PRECAUTIONS AND PROGRAMS Design-Builder shall have overall responsibility for safety precautions and programs in the performance of the Work. However, such obligation does not relieve Subcontractors of their responsibility for the safety of persons or property in the performance of their work, nor for compliance with the provisions of Laws.

3.5.2 Design-Builder shall prevent against injury, loss, or damage to persons or property by taking reasonable steps to protect:

3.5.2.1 its employees and other persons at the Worksite;

3.5.2.2 materials, supplies, and equipment stored at the Worksite for use in performance of the Work; and

3.5.2.3 the Project and all property located at the Worksite and adjacent to work areas, whether or not said property or structures are part of the Project or involved in the Work.

3.5.3 DESIGN-BUILDER'S SAFETY REPRESENTATIVE Design-Builder shall designate an individual at the Worksite in the employ of Design-Builder who shall act as Design-Builder's designated safety representative with a duty to prevent accidents. Unless otherwise identified by Design-Builder in writing to Owner, the designated safety representative shall be Design-Builder's project superintendent. Design-Builder will report promptly in writing all recordable accidents and injuries occurring at the Worksite to Owner. When Design-Builder is required to file an accident report with a public authority, Design-Builder shall furnish a copy of the report to Owner.

3.5.4 Design-Builder shall provide Owner with copies of all notices required of Design-Builder by Law. Design-Builder's safety program shall comply with the requirements of governmental and quasi-governmental authorities having jurisdiction over the Work.

3.5.5 Damage or loss not insured under property insurance that arises from the performance of the Work, to the extent of the negligence attributed to such acts or omissions of Design-Builder, or anyone for whose acts Design-Builder may be liable, shall be promptly remedied by Design-Builder.

3.5.6 If Owner deems any part of the Work or Worksite unsafe, Owner, without assuming responsibility for Design-Builder's safety program, may require Design-Builder to stop performance of the Work or take corrective measures satisfactory to Owner, or both. If Design-Builder does not adopt corrective measures, Owner may perform them and reduce by the costs of the corrective measures the amount of the GMP, or in the absence of a GMP, the Cost of the Work as provided in ARTICLE 8.



Design-Builder agrees to make no claim for damages, for an increase in the GMP, compensation for Design Phase services, Design-Builder's Fee, or the Date of Substantial Completion or the Date of Final Completion based on Design-Builder's compliance with Owner's reasonable request.

**3.6 EMERGENCIES** In any emergency affecting the safety of persons or property, Design-Builder shall act in a reasonable manner to prevent threatened damage, injury, or loss. Any change in the GMP, estimated Cost of the Work, Design-Builder's Fee, the Date of Substantial Completion, or the Date of Final Completion, and if appropriate the compensation for Design Phase services, on account of emergency work shall be determined as provided for in ARTICLE 9.

### **3.7 HAZARDOUS MATERIALS**

**3.7.1** Design-Builder shall not be obligated to commence or continue Work until any Hazardous Material discovered at the Worksite has been removed, rendered, or determined to be harmless by Owner as certified by an independent testing laboratory and approved by the appropriate governmental agency.

**3.7.2** If, after commencing the Work, Hazardous Material is discovered at the Project, Design-Builder shall be entitled to immediately stop Work in the affected area. Design-Builder shall promptly report the condition to Owner and, if required, the governmental agency with jurisdiction.

**3.7.3** Design-Builder shall not resume nor be required to continue any Work affected by any Hazardous Material without written mutual agreement between the Parties after the Hazardous Material has been removed or rendered harmless and only after approval, if necessary, of the governmental agency with jurisdiction.

**3.7.4** Owner shall be responsible for retaining an independent testing laboratory to determine the nature of the material encountered and whether it is a Hazardous Material requiring corrective measures or remedial action.

**3.7.5** If Design-Builder incurs additional costs or is delayed due to the presence or remediation of Hazardous Material discovered at the Worksite, Design-Builder may be entitled to an equitable adjustment in the GMP or the Date of Substantial Completion or the Date of Final Completion.

### **3.7.6 MATERIALS BROUGHT TO THE SITE**

**3.7.6.1** Safety Data Sheets (SDS) as required by Law and pertaining to materials or substances used or consumed in the performance of the Work, whether obtained by Design-Builder, Subcontractors, Owner, or Others, shall be maintained at the Project by Design-Builder and made available to Owner and Subcontractors.

**3.7.6.2** Design-Builder shall be responsible for the proper handling, application, storage, removal, and disposal of all materials brought to the Worksite by Design-Builder. Upon the issuance of the Certificate of Substantial Completion for the completed Project, Owner shall be responsible for materials and substances brought to the Worksite by Design-Builder if such materials or substances are required by the Contract Documents.

**3.7.6.3** To the extent caused by the negligent or intentionally wrongful acts or omissions of Design-Builder, its agents, officers, directors, and employees, Design-Builder shall indemnify and hold harmless Owner, its agents, officers, directors, and employees, from and against any and all claims, damages, losses, costs, and expenses, including but not limited to attorneys'

fees, costs, and expenses incurred in connection with any dispute resolution procedure, arising out of or relating to the delivery, handling, application, storage, removal, and disposal of materials and substances brought to the Worksite by Design-Builder.

3.7.7 §3.7 shall survive the completion of the Work or Agreement termination.

### 3.8 WARRANTY

3.8.1 Design-Builder warrants that all materials and equipment furnished under the Construction Phase of this Agreement will be new unless otherwise specified, of good quality, in conformance with the Contract Documents, and free from defective workmanship and materials. Warranties shall commence on the Date of Substantial Completion of the Work.

3.8.2 To the extent products, equipment, systems, or materials incorporated in the Work are specified and purchased by Owner, they shall be covered exclusively by the warranty of the manufacturer. There are no warranties which extend beyond the description on the face of any such warranty. To the extent products, equipment, systems, or materials incorporated in the Work are specified by Owner but purchased by Design-Builder and are inconsistent with selection criteria that otherwise would have been followed by Design-Builder, Design-Builder shall assist Owner in pursuing warranty claims. ALL OTHER WARRANTIES EXPRESSED OR IMPLIED INCLUDING THE WARRANTY OF MERCHANTABILITY AND THE WARRANTY OF FITNESS FOR A PARTICULAR PURPOSE ARE EXPRESSLY DISCLAIMED.

3.8.3 Design-Builder shall secure required certificates of inspection, testing, or approval and deliver them to Owner.

3.8.4 Design-Builder shall collect all written warranties and equipment manuals and deliver them to Owner in a format directed by Owner.

3.8.5 With the assistance of Owner's maintenance personnel, Design-Builder shall direct the checkout of utilities and start-up operations, and adjusting and balancing of systems and equipment for readiness.

### 3.9 CORRECTION OF WORK WITHIN ONE YEAR

3.9.1 Before Substantial Completion and within one year after the date of Substantial Completion of the Work or for such longer periods of time as may be set forth with respect to specific warranties required by the Contract Documents, if any Defective Work is found, Owner shall promptly notify Design-Builder in writing. Unless Owner provides written acceptance of the condition, Design-Builder shall promptly correct the Defective Work at its own cost and time and bear the expense of Additional Services required for correction of any Defective Work for which it is responsible.

3.9.2 With respect to any portion of Work first performed after Substantial Completion, the one-year correction period shall commence when that portion of Work is complete. Correction periods shall not be extended by corrective work performed by Design-Builder.

3.9.3 If Design-Builder fails to correct Defective Work within a reasonable time after receipt of written notice from Owner before final payment, Owner may correct it in accordance with Owner's right to carry out the Work. In such case, an appropriate Change Order shall be issued deducting the cost of correcting the Defective Work from payments then or thereafter due Design-Builder. If payments then or thereafter due Design-Builder are not sufficient to cover such amounts, Design-Builder shall pay the difference to Owner.



3.9.4 Design-Builder's obligations and liability, if any, with respect to any Defective Work discovered after the one-year correction period shall be determined by the Law. If, after the one-year correction period but before the applicable limitation period has expired, Owner discovers any Work which Owner considers Defective Work, Owner shall, unless the Defective Work requires emergency correction, promptly notify Design-Builder and allow Design-Builder an opportunity to correct the Work if Design-Builder elects to do so. If Design-Builder elects to correct the Work, it shall provide written notice of such intent within fourteen (14) Days of its receipt of notice from Owner and shall complete the correction of Work within a mutually agreed timeframe. If Design-Builder does not elect to correct the Work, Owner may have the Work corrected by itself or others, and, if Owner intends to seek recovery of those costs from Design-Builder, Owner shall promptly provide Design-Builder with an accounting of actual correction costs.

3.9.5 If Design-Builder's correction or removal of Defective Work causes damage to or destroys other completed or partially completed Work or existing buildings, Design-Builder shall be responsible for the cost of correcting the destroyed or damaged property.

3.9.6 The one-year period for correction of Defective Work does not constitute a limitation period with respect to the enforcement of Design-Builder's other obligations under the Contract Documents.

3.9.7 Before final payment, at Owner's option and with Design-Builder's agreement, Owner may elect to accept Defective Work rather than require its removal and correction. In such case the Contract Price shall be equitably adjusted for any diminution in the value of the Project caused by such Defective Work.

3.10 CONFIDENTIALITY Design-Builder shall treat as confidential and not disclose to third-persons, nor use for its own benefit ("Treat as Confidential"), any of Owner's confidential information, know-how, discoveries, production methods, and the like disclosed to Design-Builder or which Design-Builder may acquire in performing the Work. To the extent necessary to perform the Work, Design-Builder's confidentiality obligations do not apply to disclosures to Subcontractors, and Suppliers. Owner shall Treat as Confidential information all of Design-Builder's estimating systems and historical and parameter cost data disclosed to Owner in performing the Work. Except for information that Owner obtains through ownership of the copyright, Owner shall treat as confidential information all design systems that may be disclosed to Owner in connection with the performance of this Agreement. Each Party shall specify and mark confidential items as "Confidential." Confidentiality obligations do not supersede compulsion by Law, a governmental agency or authority, an order of a court of competent jurisdiction, or a validly issued subpoena. In such event, a Party shall promptly notify the other Party to permit that Party's legal objection.

3.11 ADDITIONAL SERVICES Design-Builder shall provide or procure the following additional services upon the request of Owner. A written agreement between Owner and Design-Builder shall define the extent of such Additional Services before they are performed by Design-Builder. If a GMP has been established for the Work or any portion of the Work, such Additional Services shall be considered a Change in the Work, unless they are specifically included in the statement of the basis of the GMP as set forth in Amendment 1.

3.11.1 Investigation or making measured drawings of existing conditions or the reasonably required verification of Owner-provided drawings and information.

3.11.2 Inventories of existing furniture, fixtures, furnishings, and equipment which might be under consideration for incorporation into the Project.



3.11.3 Making revisions to the Schematic Design, Design Development, Construction Documents, or documents forming the basis of the GMP after they have been approved by Owner, and which are due to causes beyond the control of Design-Builder. Causes beyond the control of Design-Builder do not include acts or omissions on the part of Subcontractors, Suppliers, or the Design-Professional.

3.11.4 Acting as a Green Building Facilitator as identified in the ConsensusDocs 310 Green Building Addendum or separate addenda, which, at a minimum, shall include: (a) coordinating and facilitating the achievement of elected green measures and green status, such as achieving Leadership in Energy and Environmental Design "LEED" certification; (b) identifying, preparing, and submitting necessary documentation for elected green status; and (c) identifying project participants responsible to complete physical and procedural green measures;

3.12 DESIGN-BUILDER'S REPRESENTATIVE Design-Builder shall designate a person who shall be Design-Builder's representative. Design-Builder's Representative is TJ Nevin.

#### **ARTICLE 4 OWNER'S RESPONSIBILITIES**

4.1 INFORMATION AND SERVICES PROVIDED BY OWNER Owner's responsibilities under this article shall be fulfilled with reasonable detail and in a timely manner.

4.2 FINANCIAL INFORMATION Before commencing the Work and thereafter, at the written request of Design-Builder, Owner shall provide Design-Builder evidence of Project financing.

4.3 WORKSITE INFORMATION To the extent Owner has obtained, or is required in the Contract Documents to obtain, then Owner shall provide the following Worksite information to Design-Builder:

4.3.1 information describing the physical characteristics of the site, including surveys, Worksite evaluations, legal descriptions, data, or drawings depicting existing conditions, subsurface conditions, and environmental studies, reports, and investigations;

4.3.2 tests, inspections, and other reports dealing with environmental matters, Hazardous Material, and other existing conditions, including structural, mechanical, and chemical tests, required by the Contract Documents or by Law;

4.3.3 the limits of Pollution Liability Insurance covering the Worksite held by Owner

4.4 MECHANICS AND CONSTRUCTION LIEN INFORMATION Within seven (7) Days after receiving Design-Builder's written request, Owner shall provide Design-Builder with the information necessary to give notice of or enforce mechanics lien rights and, where applicable, stop notices. This information shall include Owner's interest in the real property interest of the Worksite and the record legal title.

#### **4.5 RESPONSIBILITIES DURING DESIGN PHASE**

4.5.1 Owner shall provide Owner's Program at the inception of the Design Phase and shall review and timely approve in writing schedules, estimates, Preliminary Estimate, Schematic Design Documents, Design Development Documents, and Construction Documents furnished during the Design Phase, and the GMP Proposal.

#### **4.6 RESPONSIBILITIES DURING CONSTRUCTION PHASE**



4.6.1 Owner shall review the Construction Schedule and timely approve the milestone dates set forth.

4.6.2 If Owner becomes aware of any error, omission, or failure to meet the requirements of the Contract Documents or any fault or defect in the Work, Owner shall give prompt written notice to Design-Builder. The failure of Owner to give such notice shall not relieve Design-Builder of its obligations to fulfill the requirements of the Contract Documents.

4.6.3 Owner shall have no contractual obligations to Subcontractors, suppliers, or the Design-Professional.

4.6.4 Owner shall provide insurance requirements for the Project as provided in ARTICLE 11.

4.7 TAX EXEMPTION If in accordance with Owner's direction Design-Builder claims an exemption for taxes. Owner shall indemnify and hold Design-Builder harmless for any penalty, interest, fine, or tax assessment incurred by Design-Builder as a result of any action taken by Design-Builder in accordance with Owner's direction.

4.8 ELECTRONIC DOCUMENTS If Owner requires that the Parties exchange documents and data in electronic or digital form, before any such exchange, Owner and Design-Builder shall agree on and follow a separate written protocol addendum governing all exchanges of electronic data. The Parties shall each bear their own costs for the requirements identified in the protocol. In the absence of a written protocol, use of documents and data in electronic or digital form shall be at the sole risk of the recipient.

4.9 OWNER'S REPRESENTATIVE Owner's Representative is District Project Manager Bree Waters. Owner's representative shall: (a) be fully acquainted with the Project; (b) agree to furnish the information and services required of Owner in a timely manner; and (c) have the authority to bind Owner in all matters requiring Owner's approval, authorization, or written notice. If Owner changes its representative or the representative's authority as listed above, Owner shall notify Design-Builder in writing in advance.

## ARTICLE 5 SUBCONTRACTS

5.1 RETAINING SUBCONTRACTORS Design-Builder shall not retain any Subcontractor to whom Owner has a reasonable and timely objection, provided that Owner agrees to compensate Design-Builder for any additional costs incurred by Design-Builder as a result of such objection. Owner may propose subcontractors to be considered by Design-Builder. Design-Builder shall not be required to retain any subcontractor to whom Design-Builder has a reasonable objection.

5.2 MANAGEMENT OF SUBCONTRACTORS Design-Builder shall be responsible for the management of Subcontractors in the performance of their work.

### 5.3 CONTINGENT ASSIGNMENT OF SUBCONTRACT AGREEMENTS

If this Agreement is terminated, at Owner's sole discretion, each subcontract and supply agreement may be assigned by Construction Manager to Owner, subject to the prior rights of any surety, provided that:

5.3.1.1 this Agreement is terminated by Owner pursuant to §12.3 or §12.4; and

5.3.1.2 Owner accepts such assignment, after termination by notifying in writing Design-Builder and Subcontractor or Design-Builder and Supplier, and assumes all rights and obligations of Design-Builder pursuant to each subcontract or supply agreement.





5.3.2 If Owner accepts such an assignment, and the Work has been suspended for more than sixty (60) consecutive Days, following termination, if appropriate, Subcontractor's or Supplier's compensation shall be equitably adjusted as a result of the suspension.

5.4 BINDING OF SUBCONTRACTORS AND SUPPLIERS Design-Builder agrees to bind every Subcontractor and Material Supplier to all the provisions of this Agreement and the Contract Document's applicable provisions to that portion of the Work.

## ARTICLE 6 TIME

6.1 DATE OF COMMENCEMENT The Date of Commencement shall be March 23, 2023. The Work shall proceed in general accordance with the approved Project Schedule which may be amended from time to time, subject, however, to other provisions of this Agreement.

6.2 SUBSTANTIAL/FINAL COMPLETION Unless the Parties agree otherwise, the Date of Substantial Completion and the Date of Final Completion shall be established in Amendment 1 to this Agreement subject to adjustments as provided for in the Contract Documents. If such dates are not established upon the execution of this Agreement, at such time as a GMP is accepted a Date of Substantial Completion or Date of Final Completion of the Work shall be established in Amendment 1. If a GMP is not established and the Parties desire to establish a Date of Substantial Completion or Date of Final Completion, it shall be set forth in Amendment 1.

6.2.1 The deadlines for Substantial and Final Completion are subject to adjustments as provided for in the Contract Documents.

6.2.2 Time is of the essence with regard to the obligations of the Contract Documents.

6.2.3 Unless instructed by Owner in writing, Design-Builder shall not knowingly commence the Work before the effective date of insurance required to be provided by Design-Builder.

## 6.3 DELAYS AND EXTENSIONS OF TIME

6.3.1 If Design-Builder is delayed at any time in the commencement or progress of the Work by any cause beyond the control of Design-Builder, Design-Builder may be entitled to an equitable extension of the Date of Substantial Completion or the Date of Final Completion. Examples of causes beyond the control of Design-Builder include, but are not limited to, the following: (a) changes in the Work or the sequencing of the Work ordered by Owner, or arising from decisions of Owner that impact the time of performance of the Work; (b) encountering Hazardous Materials unanticipated by Design-Builder, or concealed or unknown conditions; (c) delay authorized by Owner pending dispute resolution or suspension by Owner under §12.1; (d) fire; (e) Terrorism; (f) epidemics; (g) adverse governmental actions. Design-Builder shall process any requests for equitable extensions of the Date of Substantial Completion or the Date of Final Completion in accordance with the provisions of ARTICLE 9.

6.3.2 In addition, if Design-Builder incurs additional costs as a result of a delay that is caused by acts or omissions of Owner or Others, changes in the Work or the sequencing of the Work ordered by Owner, or arising from decisions of Owner that impact the time of performance of the Work, encountering Hazardous Materials unanticipated by Design-Builder or concealed or unknown conditions, delay authorized by Owner pending dispute resolution, and suspension by Owner under §ARTICLE 11, Design-Builder may be entitled to an equitable adjustment in the Contract Price subject to §6.5.



6.3.3 If delays to the Project are encountered for any reason, the Parties agree to take reasonable steps to mitigate the effect of such delays.

#### 6.4 LIQUIDATED DAMAGES

6.4.1 SUBSTANTIAL COMPLETION The Parties agree that this Agreement  shall/  shall not provide for the imposition of liquidated damages based on the Date of Substantial Completion.

6.4.1.1 Design-Builder understands that if the Date of Substantial Completion established by Amendment 1, as may be amended by subsequent Change Order, is not attained, Owner will suffer damages which are difficult to determine and accurately specify. Design-Builder agrees that if the Date of Substantial Completion is not attained, Design-Builder shall pay Owner five hundred dollars (\$500) as liquidated damages and not as a penalty for each Day that Substantial Completion extends beyond the Date of Substantial Completion. The liquidated damages provided herein shall be in lieu of all liability for any and all extra costs, losses, expenses, claims, penalties, and any other damages of whatsoever nature incurred by Owner which are occasioned by any delay in achieving the Date of Substantial Completion.

6.4.2 FINAL COMPLETION The Parties agree that this Agreement  shall/  shall not provide for the imposition of liquidated damages based on the Date of Final Completion.

6.4.3 Design-Builder understands that if the Date of Final Completion established by this Amendment 1 is not attained, Owner will suffer damages which are difficult to determine and accurately specify. Design-Builder agrees that if the Date of Final Completion is not attained, Design-Builder shall pay Owner five hundred dollars (\$500) as liquidated damages for each Day that Final Completion extends beyond the Date of Final Completion. The liquidated damages provided herein shall be in lieu of all liability for any and all extra costs, losses, expenses, claims, penalties, and any other damages of whatsoever nature incurred by Owner which are occasioned by any delay in achieving the Date of Final Completion.

6.4.4 OTHER LIQUIDATED DAMAGES The Parties may agree upon the imposition of liquidated damages based on other project milestones or performance requirements. Such agreement shall be included as an exhibit to this Agreement.

6.5 LIMITED MUTUAL WAIVER OF CONSEQUENTIAL DAMAGES Except for damages mutually agreed upon by the Parties as liquidated damages in §6.4 and excluding losses covered by insurance required by the Contract Documents, the Parties agree to waive all claims against each other for any consequential damages that may arise out of or relate to this Agreement, except for those specific items of damages excluded from this waiver as mutually agreed upon by the Parties and identified below. Owner agrees to waive damages including but not limited to Owner's loss of use of the Project, any rental expenses incurred, loss of income, profit, or financing related to the Project, as well as the loss of business, loss of financing, principal office overhead and expenses, loss of profits not related to this Project, loss of reputation, or insolvency. Design-Builder agrees to waive damages including but not limited to loss of business, loss of financing, loss of profits not related to this Project, loss of bonding capacity, loss of reputation, or insolvency. The provisions of this section shall also apply to the termination of this Agreement and shall survive such termination.

6.5.1 The Parties shall require similar waivers in contracts with Subcontractors and Others retained for the Project.



## ARTICLE 7 PAYMENT

### 7.1 DESIGN PHASE PAYMENTS

7.1.1 To the extent required by Laws, the cost of services performed directly by Design-Professional is computed separately and is independent from Design-Builder's compensation for work or services performed directly by Design-Builder; these costs shall be shown as separate items on applications for payment. If any Design-Professional is retained by Design-Builder, the payments to Design-Professional shall be as detailed in a separate agreement between Design-Builder and Design-Professional.

7.1.2 Owner shall pay Design-Builder for services performed during the Design Phase, including preparation of a GMP Proposal, if applicable, as follows: 10% of the total GMP for 100% Construction Documents.

7.1.3 Compensation for Design Phase services, as part of the Work, shall include Design-Builder's Fee, paid in proportion to the services performed, subject to adjustment.

7.1.4 Compensation for Design Phase services shall be equitably adjusted if such services extend beyond seventy (70) days from the date of this Agreement for reasons beyond the reasonable control of Design-Builder or as provided in §9.1. For changes in Design Phase services, compensation shall be adjusted as follows:

7.1.5 No later than seven (7) Days after receipt of an application for payment, Owner shall give written notice to Design-Builder of Owner's acceptance or rejection, in whole or in part, of such application for payment. Owner shall pay the amount due on a payment application, no later than fifteen (15) Days after accepting such application. Owner may deduct amounts previously paid by Owner. If such application is rejected in whole or in part, Owner shall indicate the reasons for its rejection. If the Parties cannot agree on a revised amount, then, within fifteen (15) Days after its initial rejection in part of such application, Owner shall pay to Design-Builder the appropriate amount for those items not rejected by Owner for which application for payment is made, less amounts previously paid by Owner. Those items rejected by Owner shall be due and payable when the reasons for the rejection have been removed.

Payments due but unpaid pursuant to §9.1.3, less any amount retained pursuant to §9.2 or §9.3, may bear interest at the rate of 5% from the date payment is due.

### 7.2 CONSTRUCTION PHASE PAYMENTS

7.2.1 Owner shall pay Design-Builder for Work performed following the commencement of the Construction Phase on the following basis:

7.2.1.1 the Cost of the Work as allowed in ARTICLE 8; and

7.2.1.2 Design-Builder's Fee paid in proportion to the services performed subject to adjustment.

7.2.2 The compensation to be paid under this section shall be limited to the GMP established in Amendment 1, which may be adjusted under ARTICLE 9.



7.2.3 Payment for Construction Phase services shall be as set forth in ARTICLE 10. If Design Phase services continue to be provided after construction has commenced, Design-Builder shall continue to be compensated as provided in §7.1, or as mutually agreed.

7.3 DESIGN-BUILDER'S FEE Design-Builder's Fee shall be as follows: 11.16%.

7.4 SHARED SAVINGS If at Final Completion, Cost of the Work plus Design-Builder's Fee is less than the GMP, the difference shall be shared as follows: The contingency and the allowances remain with Owner. The savings, if any, shall accrue seventy percent (70%) to Owner and thirty percent (30%) to Design-Builder. The shared savings shall be calculated and paid as part of final payment. Design-Builder shall not be entitled to any portion of the shared savings if either Party terminates this Agreement except for a termination for convenience pursuant to §12.4, Design-Builder's termination pursuant to §12.5, or, in the case of a termination for default under §12.3, if §12.5 applies

## ARTICLE 8 COST OF THE WORK

Owner agrees to pay Design-Builder for the Cost of the Work as defined in this article. This payment shall be in addition to Design-Builder's Fee stipulated in §7.3.

### 8.1 COST ITEMS FOR DESIGN PHASE SERVICES

8.1.1 Compensation for Design Phase services as provided in §7.1.

### 8.2 COST ITEMS FOR CONSTRUCTION PHASE SERVICES

8.2.1 Labor Wages directly employed by Design-Builder performing the Work;

8.2.2 Salaries of Design-Builder's employees when stationed at the field office to the extent necessary to complete the applicable Work, employees engaged on the road expediting the production or transportation of material and equipment, and supervisory employees from the principal or branch office as mutually agreed by the Parties in writing;

8.2.3 Cost of employee benefits and taxes including but not limited to workers' compensation, unemployment compensation, social security, health, welfare, retirement, and other fringe benefits as required by law, labor agreements, or paid under Design-Builder's standard personnel policy, insofar as such costs are paid to employees of Design-Builder who are included in the Cost of the Work under §8.2.1 and §8.2.2;

8.2.4 Cost of all materials, supplies, and equipment incorporated in the Work, including costs of inspection and testing if not provided by Owner, transportation, storage, and handling;

8.2.5 Payments made by Design-Builder to Subcontractors for performed Work;

8.2.6 Fees and expenses for design services procured or furnished by Design-Builder except as provided by the Design-Professional and compensated in §7.1;

8.2.7 Cost, including transportation and maintenance of all materials, supplies, equipment, temporary facilities and hand tools not owned by the workers that are used or consumed in the performance of the Work, less salvage value or residual value; and cost less salvage value on such items used, but not consumed, that remain the property of Design-Builder;



8.2.8 Rental charges of all necessary machinery and equipment, exclusive of hand tools owned by workers, used at the Worksite, whether rented from Design-Builder or others, including installation, repair, and replacement, dismantling, removal, maintenance, transportation, and delivery costs. Rental from unrelated third parties shall be reimbursed at actual cost. Rentals from Design-Builder or its affiliates, subsidiaries, or related parties shall be reimbursed at the prevailing rates in the locality of the Worksite up to eighty-five percent (85%) of the value of the piece of equipment.

8.2.9 Cost of the premiums for all insurance and surety bonds which Design-Builder is required to procure or deems necessary, and approved by Owner, including any additional premium incurred as a result of any increase in the GMP.

8.2.10 Sales, use, gross receipts, or other taxes, tariffs, or duties related to the Work for which Design-Builder is liable.

8.2.11 Permits, fees, licenses, tests, and royalties.

8.2.12 All costs associated with establishing, equipping, operating, maintaining, and demobilizing the field office.

8.2.13 All water, power, and fuel costs necessary for the Work.

8.2.14 Cost of removal of all non-hazardous substances, debris, and waste materials.

8.3 DISCOUNTS All discounts for prompt payment shall accrue to Owner to the extent such payments are made directly by Owner. Design Builder will inform Owner of all discounts available for direct payment by Owner and Design Builder is not entitled to obtain cash discounts unless it has previously disclosed such opportunity to Owner. To the extent payments are made with funds of Design-Builder, all cash discounts shall accrue to Design-Builder. All trade discounts, rebates, and refunds, and all returns from sale of surplus materials and equipment, shall be credited to the Cost of the Work.

## ARTICLE 9 CHANGES IN THE WORK

Changes in the Work which are within the general scope of this Agreement may be accomplished, without invalidating this Agreement, by Change Order, Interim Directive, or a minor change in the work, subject to the limitations stated in the Contract Documents.

### 9.1 CHANGE ORDER

9.1.1 Design-Builder may request or Owner, without invalidating this Agreement, may order changes in the Work within the general scope of the Contract Documents consisting of additions, deletions, or other revisions to the GMP or the estimated cost of the work, compensation for Design Phase services, Design-Builder's Fee, or the Date of Substantial Completion or the Date of Final Completion being adjusted accordingly. All such changes in the Work shall be authorized by applicable Change Order, and processed in accordance with this article.

9.1.2 Each adjustment in the GMP or estimated Cost of the Work resulting from a Change Order shall clearly separate the amount attributable to compensation for Design Phase services, other Cost of the Work, and Design-Builder's Fee, with Design-Builder's Fee not to exceed 11.16%.

9.1.3 The Parties shall negotiate an appropriate adjustment to the GMP or the estimated Cost of the Work, compensation for Design Phase services, Design-Builder's Fee, or the Date of Substantial Completion or the Date of Final Completion in good faith and conclude negotiations as expeditiously



as possible. Acceptance of the Change Order and any adjustment in the GMP, the estimated Cost of the Work, compensation for Design Phase services, Design-Builder's Fee, or the Date of Substantial Completion or the Date of Final Completion shall not be unreasonably withheld.

9.1.4 NO OBLIGATION TO PERFORM Design-Builder shall not be obligated to perform changes in the Work until a Change Order has been executed or Interim Directive has been issued.

## 9.2 INTERIM DIRECTIVE

9.2.1 Owner may issue an Interim Directive directing a change in the Work before agreeing on an adjustment, if any, in the GMP, estimated Cost of the Work, Design-Builder's Fee, the Date of Substantial Completion, or the Date of Final Completion, and if appropriate, the compensation for Design Phase services or directing Design-Builder to perform Work that Owner believes is not a change. If the Parties disagree that the Interim Directed work is within the scope of the Work, Design-Builder shall perform the disputed Work and furnish Owner with an estimate of the costs to perform the disputed work in accordance with Owner's interpretations.

9.2.2 The Parties shall negotiate expeditiously and in good faith for appropriate adjustments, as applicable, to the GMP, estimated Cost of the Work, Design-Builder's Fee, the Date of Substantial Completion, or the Date of Final Completion, and if appropriate the compensation for Design Phase services, arising out of the Interim Directive. As the changed Work is performed, Design-Builder shall submit its costs for such Work with its application for payment beginning with the next application for payment within thirty (30) Days of the issuance of the Interim Directive. If there is a dispute as to the cost the Parties reserve their rights as to the disputed amount, subject to the requirements of ARTICLE 12. Owner's payment does not prejudice its right to be reimbursed should it be determined that the disputed work was within the scope of the Work. Undisputed amounts may be included in applications for payment and shall be paid by Owner in accordance with this Agreement.

9.2.3 When the Parties agree upon the adjustments in the GMP, estimated Cost of the Work, Design-Builder's Fee, the Date of Substantial Completion, or the Date of Final Completion, and if appropriate the compensation for Design Phase services, for a change in the Work directed by an Interim Directives, such agreement shall be the subject of an appropriate Change Order. The Change Order shall include all outstanding Interim Directives on which Owner and Construction Manager have reached agreement on the GMP or the Date of Substantial Completion or Date of Final Completion issued since the last Change Order.

## 9.3 MINOR CHANGES IN THE WORK

9.3.1 Design-Builder may make minor changes in the design and construction of the Project consistent with the intent of the Contract Documents which do not involve an adjustment in the GMP, estimated Cost of the Work, Design-Builder's Fee, the Date of Substantial Completion, or the Date of Final Completion, and do not materially and adversely affect the design of the Project, the quality of any of the materials or equipment specified in the Contract Documents, the performance of any materials, equipment, or systems specified in the Contract Documents, or the quality of workmanship required by the Contract Documents.

9.3.2 Design-Builder shall promptly inform Owner in writing of any such changes and shall record such changes on the Design-Build Documents maintained by Design-Builder.

9.4 CONCEALED OR UNKNOWN SITE CONDITIONS If a condition encountered at the Worksite is (a) a subsurface or other physical condition materially different from those indicated in the Contract Documents, or (b) an unusual and unknown physical condition materially different from conditions



ordinarily encountered and generally recognized as inherent in Work provided for in the Contract Documents, Design Builder assumes all risks associated with or relating to the Project site and subsurface conditions regardless of the condition, cause, event or effect, and Design Builder shall remain responsible and obligated to complete the Project and Work provided in the Contract Documents. In the event Owner has provided any geotechnical or soils reports or similar information, Design Builder may rely upon such information and reports at its sole risk. Owner makes no implied or expressed representations or warranties regarding such reports or information, and has no liability or responsibility, therefore. Such information and reports shall not be deemed to be part of the Contract Documents. Any change in the GMP, estimated Cost of the Work, Design-Builder's Fee, and the dates of Substantial and Final Completion as a result of the condition, including any dispute about its existence or nature, shall be determined as provided in this article.

## 9.5 DETERMINATION OF COST

9.5.1 An increase or decrease in the GMP or estimated Cost of the Work resulting from a change in the Work shall be determined by one or more of the following methods:

9.5.1.1 unit prices set forth in this Agreement or as subsequently agreed;

9.5.1.2 a mutually accepted, itemized lump sum;

9.5.2 If an increase or decrease in GMP or Contract Time cannot be agreed to as set forth in §9.5.1 above, and Owner issues an Interim Directive, the cost of the change in the Work shall be determined by the Cost of the Work expense incurred and savings as defined in ARTICLE 8 realized in the performance of the Work resulting from the change. If there is a net increase in the GMP, Design-Builder's Fee shall be adjusted as set forth in §7.4.1. In case of a net decrease in the GMP or a portion of the project is deleted, Design-Builder's Fee shall not be adjusted unless ten percent (10%) or more of the Project is deleted. Design-Builder shall maintain a documented, itemized accounting evidencing the Cost of Work expenses and savings.

9.5.3 If unit prices are indicated in the Contract Documents or are subsequently agreed to by the Parties, but the character or quantity of such unit items as originally contemplated is so different in a proposed Change Order that the original unit prices will cause substantial inequity to Owner or Design-Builder, such unit prices shall be equitably adjusted.

9.5.4 If Owner and Design-Builder disagree as to whether work required by Owner is within the scope of the Work, Design-Builder shall furnish Owner with an estimate of the costs to perform the disputed work in accordance with Owner's interpretations. If Owner issues a written order for Design-Builder to proceed, Design-Builder shall perform the disputed work and Owner shall pay Design-Builder fifty percent (50%) of its actual, direct cost to perform the work. In such event, both Parties reserve their rights as to whether the work was within the scope of the Work. Owner's payment does not prejudice its right to be reimbursed should it be determined that the disputed work was within the scope of Work. Design-Builder's receipt of payment for the disputed work does not prejudice its right to receive full payment for the disputed work should it be determined that the disputed work is not within the scope of the Work.

9.6 CLAIMS FOR ADDITIONAL COST OR TIME For any claim for an increase in the GMP, estimated Cost of the Work, Design-Builder's Fee, and the Date of Substantial Completion or the Date of Final Completion, and if appropriate the compensation for Design Phase services, Design-Builder shall give Owner written notice of the claim within seven (7) Days after the occurrence giving rise to the claim or seven (7) Days after Design-Builder first recognizes the condition giving rise to the claim, whichever is later. Except in an emergency, notice shall be given before proceeding with the Work. Claims for design



and estimating costs incurred in connection with possible changes requested by Owner, but which do not proceed, shall be made within seven (7) Days after the decision is made not to proceed. Thereafter, Design-Builder shall submit written documentation of its claim, including appropriate supporting documentation, within seven (7) Days after giving notice, unless the Parties mutually agree upon a longer period of time. Owner shall respond in writing denying or approving Design-Builder's claim no later than fourteen (14) Days after receipt of Design-Builder's documentation of claim. Owner's failure to so respond shall be deemed a denial of Design-Builder's claim. Any change in the GMP, estimated Cost of the Work, Design-Builder's Fee, the Date of Substantial Completion, or the Date of Final Completion, and if appropriate the compensation for Design Phase services, resulting from such claim shall be authorized by Change Order.

9.7 CHANGES NOTICE Owner may direct Design-Builder to perform incidental changes in the Work upon concurrence with Design-Builder that such changes do not involve adjustments in the Cost of the Work or Contract Time. Incidental changes shall be consistent with the scope and intent of the Contract Documents. Owner shall initiate an incidental change in the Work by issuing an Interim Directive

## ARTICLE 10 PAYMENT FOR CONSTRUCTION PHASE SERVICES

### 10.1 PROGRESS PAYMENTS

10.1.1 On the 15th Day of each month after the Construction Phase has commenced, Design-Builder shall submit to Owner an application for payment consisting of the Cost of the Work performed up to the last Day of the previous month, along with a proportionate share of Design-Builder's Fee. Prior to submission of the next application for payment, Design-Builder shall furnish to Owner a statement accounting for the disbursement of funds received under the previous application. The extent of such statement shall be as agreed upon between Owner and Design-Builder.

10.1.2 Within seven (7) Days after receipt of each monthly application for payment, Owner shall give written notice to Design-Builder of Owner's acceptance or rejection, in whole or in part, of such application for payment. Within fifteen (15) Days after accepting such application, Owner shall pay directly to Design-Builder the appropriate amount for which application for payment is made, less amounts previously paid by Owner. If such application is rejected in whole or in part, Owner shall indicate the reasons for its rejection. If Owner and Design-Builder cannot agree on a revised amount then, within fifteen (15) Days after its initial rejection in part of such application, Owner shall pay directly to Design-Builder the appropriate amount for those items not rejected by Owner for which application for payment is made, less amounts previously paid by Owner. Those items rejected by Owner shall be due and payable when the reasons for the rejection have been removed.

10.1.3 Payments due but unpaid pursuant to §10.1.2, less any amount retained pursuant to §10.2 and §10.3 may bear interest at the rate of 5% from the date payment is due.

10.1.4 Design-Builder warrants and guarantees that title to all Work, materials, and equipment covered by an application for payment, whether incorporated in the Project or not, will pass to Owner upon receipt of such payment by Design-Builder, free and clear of all liens, claims, security interests, or encumbrances, hereinafter referred to as liens.

10.1.5 Owner's progress payment, occupancy, or use of the Project, whether in whole or in part, shall not be deemed an acceptance of any Work not conforming to the requirements of the Contract Documents.



10.1.6 Upon Substantial Completion of the Work, Owner shall pay Design-Builder the unpaid balance of the Cost of the Work, compensation for Design Phase services, and Design-Builder's Fee, less one hundred and fifty percent (150%) of the cost of completing any unfinished items as agreed to between Owner and Design-Builder as to extent and time for completion. Owner thereafter shall pay Design-Builder monthly the amount retained for unfinished items as each item is completed.

10.1.7 STORED MATERIALS AND EQUIPMENT Unless otherwise provided in the Contract Documents, applications for payment may include materials and equipment not yet incorporated into the Work but delivered to and suitably stored onsite or offsite, including applicable insurance, storage, and costs incurred transporting the materials to an offsite storage facility. Approval of payment applications for stored materials and equipment stored offsite shall be conditioned on submission by Design-Builder of bills of sale and proof of required insurance, or such other procedures satisfactory to Owner to establish the proper valuation of the stored materials and equipment, Owner's title to such materials and equipment, and to otherwise protect Owner's interests therein.

10.2 RETAINAGE From each progress payment made prior to the time of Substantial Completion, Owner may retain five percent (5%) of the amount otherwise due after deduction of any amounts as provided in §10.3, provided such percentage doesn't exceed the Law. If Owner chooses to use this retainage provision:

10.2.1 after the Work is fifty percent (50%) complete, and Owner is satisfied with the Work, Owner shall withhold no additional retainage and shall pay Design-Builder the full amount due on account of subsequent progress payments;

10.2.2 Owner may, in its sole discretion, reduce the amount to be retained at any time;

10.2.3 Owner may release retainage on that portion of the Work a Subcontractor has completed, in whole or in part, and which work Owner has accepted;

10.3 ADJUSTMENT OF DESIGN-BUILDER'S APPLICATION FOR PAYMENT Owner may adjust or reject an application for payment or nullify a previously approved Design-Builder application for payment, in whole or in part, as may reasonably be necessary to protect Owner from loss or damage based upon the following, to the extent that Design-Builder is responsible under this Agreement:

10.3.1 Design-Builder's repeated failure to perform the Work as required by the Contract Documents;

10.3.2 except as accepted by the insurer providing Builder's Risk or other property insurance covering the project, loss or damage arising out of or relating to this Agreement and caused by Design-Builder to Owner or others to whom Owner may be liable;

10.3.3 Design-Builder's failure to properly pay either Design-Professional, Subcontractors, or Suppliers for labor, materials, equipment, or supplies furnished in connection with the Work, provided that Owner is making payments to Design-Builder or Constructor in accordance with this Agreement;

10.3.4 Rejected or Defective Work not corrected in a timely fashion;

10.3.5 reasonable evidence of delay in performance of the Work such that the Work will not be completed by the Date of Substantial Completion or the Date of Final Completion, and that the



unpaid balance of the GMP is not sufficient to offset any direct damages that may be sustained by Owner as a result of the anticipated delay caused by Design-Builder;

10.3.6 reasonable evidence demonstrating that the unpaid balance of the GMP is insufficient to fund the cost to complete the Work; and

10.3.7 uninsured third-party claims involving Design-Builder or reasonable evidence demonstrating that third-party claims are likely to be filed unless and until Design-Builder furnishes Owner with adequate security in the form of a surety bond, letter of credit, or other collateral or commitment sufficient to discharge such claims if established.

10.3.8 No later than seven (7) Days after receipt of an application for payment, Owner shall give written notice to Design-Builder, at the time of disapproving or nullifying all or part of an application for payment, stating its specific reasons for such disapproval or nullification, and the remedial actions to be taken by Design-Builder in order to receive payment. When the above reasons for disapproving or nullifying an application for payment are removed, payment will be promptly made for the amount previously withheld.

**10.4 OWNER OCCUPANCY OR USE OF COMPLETED OR PARTIALLY COMPLETED WORK** Owner may use completed or partially completed portions of the Work when (a) the portion of the Work is designated in a Certificate of Substantial Completion, (b) appropriate insurer(s) or sureties consent to the occupancy or use, and (c) appropriate public authorities authorize the occupancy or use. Such partial occupancy or use shall constitute Substantial Completion of that portion of the Work. Design-Builder shall not unreasonably withhold consent to partial occupancy or use. Owner shall not unreasonably refuse to accept partial occupancy or use, provided such partial occupancy or use is of value to Owner.

#### **10.5 FINAL PAYMENT**

10.5.1 Final Payment, consisting of the unpaid balance of the Cost of the Work, compensation for Design Phase services, and Design-Builder's Fee, shall be due and payable when the work is fully completed. Before issuance of final payment, Owner may request satisfactory evidence that all payrolls, material bills, and other indebtedness connected with the Work have been paid or otherwise satisfied.

10.5.2 In making final payment Owner waives all claims except for:

10.5.2.1 outstanding liens;

10.5.2.2 improper workmanship or defective materials appearing within one year after the Date of Substantial Completion;

10.5.2.3 work not in conformance with the Contract Documents;

10.5.2.4 terms of any special warranties required by the Contract Documents, and

10.5.2.5 Breach of the provisions of this Agreement or the Contract Documents.

10.5.3 In accepting final payment, Design-Builder waives all claims except those previously made in writing and which remain unsettled.

### **ARTICLE 11 INDEMNITY, INSURANCE, AND BONDS**



## 11.1 INDEMNITY

To the fullest extent permitted by law, Design-Builder shall indemnify and hold harmless Owner, Owner's officers, directors, members, consultants, agents, and employees (the Indemnitees) from all claims, suits, damages, actions, losses and liabilities of every kind, nature and description, including but not limited to attorney's fees, directly or indirectly arising out of, connected with or resulting from this Agreement or the performance or nonperformance of the Work. This indemnification shall not apply in the instance where the loss is caused by the sole negligence or intentional tort of any person indemnified herein.

11.1.1 NO LIMITATION ON LIABILITY In any and all claims against the Indemnitees by any employee of Design-Builder, anyone directly or indirectly employed by Design-Builder or anyone for whose acts Design-Builder may be liable, the indemnification obligation shall not be limited in any way by any limitation on the amount of damages, compensation or benefits payable by or for Design-Builder under workers' compensation acts, disability benefit acts, or other employee benefit acts.

## 11.2 DESIGN-BUILDER'S LIABILITY INSURANCE

11.2.1 Before commencing the Work and as a condition precedent to payment, Design-Builder shall procure and maintain in force Workers' Compensation Insurance, Employers' Liability Insurance, Business Automobile Liability Insurance, and Commercial General Liability Insurance (CGL). The CGL policy shall include coverage for liability arising from premises, operations, independent contractors, products-completed operations, personal injury and advertising injury, contractual liability, and broad form property damage. Design-Builder shall maintain completed operations liability insurance for one year after Substantial Completion, or as required by the Contract Documents, whichever is longer. Design-Builder's Employers' Liability, Business Automobile Liability, and CGL policies shall be written with at least the following limits of liability:

11.2.1.1 Business Automobile Liability Insurance per accident \$2,000,000 combined single limit per occurrence.

11.2.1.2 Commercial General Liability Insurance

- (a) Per occurrence \$2,000,000
- (b) General aggregate \$4,000,000
- (c) Products/completed operations aggregate \$2,000,000
- (d) Personal and advertising injury limit \$2,000,000

11.2.2 Business Automobile Liability, and CGL coverage required under §11.2.1 may be arranged under a single policy for the full limits required or by a combination of underlying policies with the balance provided by Excess or Umbrella Liability policies.

11.2.3 Additional Insured. Owner shall be named as an additional insured on Design-Builder's Commercial General Liability Insurance specified, for on-going operations and completed operations, excess/umbrella liability, commercial automobile liability, and any required pollution liability, but only with respect to liability for bodily injury, property damage, or personal and advertising injury to the extent caused by the negligent or intentionally wrongful acts or omissions of Design-Builder, or those acting on Design-Builder's behalf, in the performance of Design-Builder's Work for Owner at the Worksite. The insurance of the Subcontractor shall be primary and non-contributory to any insurance available to the Additional Insureds.



11.2.4 Design-Builder shall maintain in effect all insurance coverage required under §11.2.1 with insurance companies lawfully authorized to do business in the jurisdiction in which the Project is located. If Design-Builder fails to obtain or maintain any insurance coverage required under this Agreement, Owner may purchase such coverage and charge the expense to Design-Builder, or terminate this Agreement.

11.2.5 To the extent commercially available to Design-Builder from its current insurance company, insurance policies required under §11.2.1 shall contain a provision that the insurance company or its designee must give Owner written notice transmitted in paper or electronic format: (a) 30 days before coverage is nonrenewed by the insurance company and (b) within 10 business days after cancelation of coverage by the insurance company. Prior to commencing the Work and upon renewal or replacement of the insurance policies, Design-Builder shall furnish Owner with certificates of insurance until one year after Substantial Completion or longer if required by the Contract Documents. In addition, if any insurance policy required under §11.2.1 is not to be immediately replaced without lapse in coverage when it expires, exhausts its limits, or is to be cancelled, Design-Builder shall give Owner prompt written notice upon actual or constructive knowledge of such condition.

### 11.3 PROPERTY INSURANCE

11.3.1 Before starting the Work, Design-Builder shall obtain and maintain a Builder's Risk Policy upon the entire Project for the full cost of replacement at the time of loss, including existing structures. This insurance shall also: (a) name Design-Builder, Subcontractors, Suppliers, and Design Professional as insureds; (b) be written in such form as to cover all risks of physical loss except those specifically excluded by the policy; and (c) insure at least against and not exclude:

11.3.1.1 the perils of fire, lightning, explosion, windstorm, avalanche, hail, smoke, aircraft (except aircraft, including helicopter, operated by or on behalf of the Contractor) and vehicles, riot and civil commotion, theft, vandalism, malicious mischief, debris removal, flood, earthquake, earth movement, water damage, wind damage, testing if applicable, collapse however caused;

11.3.1.2 damage resulting from defective design, workmanship, or material;

11.3.1.3 coverage extension for damage to existing buildings, plant, or other structures at the Worksite, when the Project is contained within or attached to such existing buildings, plant, or structures. Coverage shall be to the extent loss or damage arises out of Constructor's activities or operations at the Project;

11.3.1.4 equipment breakdown, including mechanical breakdown, electrical injury to electrical devices, explosion of steam equipment, and damage to steam equipment caused by a condition within the equipment;

11.3.1.5 testing coverage for running newly installed machinery and equipment at or beyond the specified limits of their capacity to determine whether they are fit for their intended use; and

11.3.1.6 physical loss resulting from Terrorism.

11.3.2 The Party that is the primary cause of a Builder's Risk Policy claim shall be responsible for any deductible amounts or coinsurance payments. If no Party is the primary cause of a claim, then the Party obtaining and maintaining the Builder's Risk Policy pursuant to §11.3.1 shall be



responsible for the deductible amounts or coinsurance payments. This policy shall provide for a waiver of subrogation. This insurance shall remain in effect until final payment has been made or until no person or entity other than Owner has an insurable interest in the property to be covered by this insurance, whichever is sooner. Partial occupancy or use of the Work shall not commence until Design-Builder has secured the consent of the insurance company or companies providing the coverage required in this subsection. Before commencing the Work, Design-Builder shall provide a copy of the property policy or policies obtained in compliance with §11.3.1

11.3.3 If Owner elects to purchase the property insurance required by this Agreement, including all of the same coverages and deductibles for the same duration specified in §11.3.1, then Owner shall give written notice to Design-Builder and the Design Professional before the Work is commenced and provide a copy of the property policy or policies obtained in compliance with §11.3.1. Owner may then provide insurance to protect its interests and the interests of the Design-Builder, Subcontractors and Suppliers. The cost of this insurance shall be paid by Owner in a Change Order.

11.3.4 The Parties waive all rights against each other and their respective employees, agents, contractors and subcontractors, and design professionals for damages caused by risks covered by the property insurance except such rights as they may have to the proceeds of the insurance.

11.3.5 To the extent of the limits of Design-Builder's CGL specified in §11.2.1, Design-Builder shall indemnify and hold harmless Owner against any and all liability, claims, demands, damages, losses, and expenses, including attorneys' fees, in connection with or arising out of any damage or alleged damage to any of Owner's existing adjacent property that may arise from the performance of the Work, to the extent of the negligent acts or omissions of Design-Builder, Subcontractor, or anyone employed directly or indirectly by any of them or by anyone for whose acts any of them may be liable.

11.3.6 RISK OF LOSS Except to the extent a loss is covered by applicable insurance, risk of loss or damage to the Work shall be upon the Design Builder until the Date of Final Completion.

11.4 ROYALTIES, PATENTS, AND COPYRIGHTS Design-Builder shall pay all royalties and license fees which may be due on the inclusion of any patented or copyrighted materials, methods, or systems selected by Design-Builder and incorporated in the Work. Design-Builder shall defend, indemnify, and hold Owner harmless from all suits or claims for infringement of any patent rights or copyrights arising out of such selection.

11.5 PROFESSIONAL LIABILITY INSURANCE Design-Builder shall obtain, either itself or through Design Professional, professional liability insurance for claims arising from the negligent performance of professional services under this Agreement, which shall be:

Practice Policy or  Project Specific Coverage written for not less than one million dollars (\$1,000,000) per claim and in the aggregate with a deductible not to exceed two million dollars (\$2,000,000). The Professional Liability Insurance shall include prior acts coverage sufficient to cover all services rendered by the Design-Professional. This coverage shall be continued in effect for 5 year(s) after the Date of Substantial Completion.

11.6 BONDING Performance and Payment Bonds are required of Design-Builder. Such bonds shall be issued by a surety admitted in the state in which the Project is located and must be acceptable to Owner. Owner's acceptance shall not be withheld without reasonable cause.



11.6.1 Such Performance Bond shall be issued in the penal sum equal to one-hundred percent (100%) of the:

- GMP (If there is no GMP, then the agreed estimated cost of the Project, including design and construction)
- Agreed estimated construction cost of the Project.

Such Performance Bond shall cover the cost to complete the Work.

11.6.2 These bonds must remain in effect until one year after the date when final payment becomes due or until completion of the correction period specified in §3.13, whichever is later.

11.6.3 Design Builder shall obtain the required bonds from surety companies that are duly licensed or authorized, in the state or jurisdiction in which the Project is located, to issue bonds in the required amounts.

11.6.4 All bonds must be in the form specified by Owner prior to execution of the Contract, and must be issued and signed by a surety named in "Companies Holding Certificates of Authority as Acceptable Sureties on Federal Bonds and as Acceptable Reinsuring Companies" as published in Department Circular 570 (as amended and supplemented) by the Bureau of the Fiscal Service, U.S. Department of the Treasury. A bond signed by an agent or attorney-in-fact must be accompanied by a certified copy of that individual's authority to bind the surety. The evidence of authority must show that it is effective on the date the agent or attorney-in-fact signed the accompanying bond.

11.6.5 Each of the bonds required pursuant to this section must be executed by one or more surety companies authorized to do business in the State of Nevada. The bonds must be payable to the Owner and filed in the Owner's office.

11.6.6 If the surety on a bond furnished by Design Builder is declared bankrupt or becomes insolvent, or the surety ceases to meet the requirements above, then Design Builder shall promptly notify Owner in writing and shall, within 20 days after the event giving rise to such notification, provide another bond and surety, both of which must comply with the bond and surety requirements above.

11.6.7 If Design Builder has failed to obtain a required bond, Owner may exclude the Design Builder from the Site and exercise Owner's termination rights under this Contract.

11.6.8 Upon request to Owner from any Subcontractor, Supplier, or other person or entity claiming to have furnished labor, services, materials, or equipment used in the performance of the Work, Owner shall provide a copy of the payment bond to such person or entity.

11.6.9 Upon request to Owner from any Subcontractor, Supplier, or other person or entity claiming to have furnished labor, services, materials, or equipment used in the performance of the Work, Owner shall provide a copy of the payment bond to such person or entity.

11.6.10 The penal sum of the Payment Bond shall equal the penal sum of the Performance Bond. Design-Builder's Payment Bond for the Project shall be made available by Owner or Design-Builder upon Subcontractor's written request.

11.6.11 Any increase in the GMP Price that exceeds ten percent [10%] in the aggregate shall require a rider to the Bonds increasing penal sums accordingly. Up to such ten percent [10%]



amount, the penal sum of the bond shall remain equal to one-hundred percent [100%] of the GMP or as otherwise provided in §11.7.1. Design-Builder shall endeavor to keep its surety advised of changes within the scope of the initial Agreement potentially impacting the GMP or the Dates of Substantial Completion or Final Completion, though Design-Builder shall require that its surety waives any requirement to be notified of any alteration or extension of time.

## ARTICLE 12 SUSPENSION, NOTICE TO CURE, AND TERMINATION

### 12.1 SUSPENSION BY OWNER FOR CONVENIENCE

12.1.1 Owner may order Design-Builder in writing to suspend, delay, or interrupt all or any part of the Work without cause for its convenience.

12.1.2 Adjustments caused by suspension, delay, or interruption may be made for increases in the GMP, compensation for Design Phase services, Design-Builder's Fee, or the Date of Substantial Completion or the Date of Final Completion. No adjustment shall be made if Design-Builder is or otherwise would have been responsible for the suspension, delay, or interruption of the Work, or if another provision of this Agreement is applied to render an equitable adjustment.

12.2 NOTICE TO CURE A DEFAULT If Design-Builder persistently fails to supply enough qualified workers, proper materials, or equipment to maintain the approved Schedule of the Work, or fails to make prompt payment to its workers, Subcontractors, or Suppliers, disregards Laws or orders of any public authority having jurisdiction, or is otherwise guilty of a material breach of a provision of this Agreement, Design-Builder may be deemed in default.

12.2.1 If Design-Builder fails within seven (7) Days after receipt of written notice to commence and continue satisfactory correction of such default, then Owner shall give Design-Builder and, if applicable, the surety, a second notice to correct the default within a three (3) Day period.

12.2.2 After receiving Owner's written notice, if Design-Builder fails to promptly commence and continue satisfactory correction of the default, then Owner without prejudice to any other rights or remedies may: (a) take possession of the Worksite; (b) complete the Work utilizing any reasonable means; (c) withhold payment due to Design-Builder; and (d) as Owner deems necessary, supply workers and materials, equipment, and other facilities for the satisfactory correction of the default, and charge Design-Builder the costs and expenses, including reasonable Overhead, profit, and attorneys' fees.

12.2.3 In the event of an emergency affecting the safety of persons or property, Owner may immediately commence and continue satisfactory correction of a default without first giving written notice to Design-Builder, but shall give Design-Builder prompt notice.

### 12.3 OWNER'S RIGHT TO TERMINATE FOR DEFAULT

12.3.1 TERMINATION BY OWNER FOR DEFAULT Upon expiration of the second notice for default period pursuant to §12.2 and absent appropriate corrective action, Owner may terminate this Agreement by written notice. Termination for default is in addition to any other remedies available to Owner under §12.2. If Owner's costs arising out of Design-Builder's failure to cure, including the costs to complete the Work and reasonable attorneys' fees, exceed the GMP, Design-Builder shall be liable to Owner for such excess costs. If Owner's costs are less than the GMP, Owner shall pay the difference to Design-Builder. If Owner exercises its



rights under this section, upon the request of Design-Builder, Owner shall furnish to Design-Builder an accounting of the costs incurred by Owner.

12.3.2 If Design-Builder files a petition under the Bankruptcy Code, this Agreement shall terminate if: (a) Design-Builder or Design-Builder's trustee rejects the Agreement; (b) a default occurred and Design-Builder is unable to give adequate assurance of required performance; or (c) Design-Builder is otherwise unable to comply with the requirements for assuming this Agreement under the applicable provisions of the Bankruptcy Code.

12.3.3 Owner shall make reasonable efforts to mitigate damages arising from Design-Builder default, and shall promptly invoice Design-Builder for all amounts due pursuant to §12.2.

12.4 **TERMINATION BY OWNER FOR CONVENIENCE** If Owner terminates this Agreement other than as set forth in §12.2, Owner shall pay Design-Builder for all Work executed and for all proven loss, cost, or expense in connection with the Work, plus all demobilization costs.

12.4.1 If Owner terminates this Agreement before commencing the Construction Phase, Design-Builder shall be paid for Design-Builder's Design Phase services provided to date as set forth in §7.1.2 and §7.1.3.

12.4.2 If Owner terminates this Agreement after commencement of the Construction Phase, Design-Builder shall be paid for (a) the Construction Phase services provided through the date of termination, pursuant to §7.2.1..

12.4.3 Owner shall also pay to Design-Builder fair compensation, either by purchase or rental at the election of Owner, for all equipment retained. As a condition of receiving the payments provided under this article, Design-Builder shall cooperate with Owner by taking all steps necessary to accomplish the legal assignment of Design-Builder's rights and benefits to Owner, including the execution and delivery of required papers.

#### 12.5 **TERMINATION BY DESIGN-BUILDER**

12.5.1 Seven (7) Days after Owner's receipt of Design-Builder's written notice, Design-Builder may terminate this Agreement, if the Work has been stopped for a sixty (60) Day period through no fault of Design-Builder for any one of the following reasons: (a) under court order or order of other governmental authorities having jurisdiction; (b) as a result of the declaration of a national emergency or other governmental act emergency during which, through no act or fault of Design-Builder, materials are not available; or (c) Work is suspended by Owner for Convenience.

12.5.2 In addition, upon seven (7) Days' written notice to Owner and an opportunity to cure within seven (7) Days, Design-Builder may terminate this Agreement if Owner: assigns this Agreement over Design-Builder's reasonable objection; or fails to pay Design-Builder in accordance with this Agreement and Design-Builder stopped Work in compliance with §10.1.3.

12.5.3 Upon termination by Design-Builder in accordance with this section, Design-Builder is entitled to recover from Owner payment for all Work executed and for all proven loss, cost or expense in connection with the Work, plus demobilization costs.

### 13 **DISPUTE MITIGATION AND RESOLUTION**



- 13.1 **WORK CONTINUANCE AND PAYMENT** Unless otherwise agreed in writing, Design-Builder shall continue the Work and maintain the approved schedules during any dispute mitigation or resolution proceedings. If Design-Builder continues to perform, Owner shall continue to make payments in accordance with the Agreement.
- 13.2 **DIRECT SETTLEMENT DISCUSSIONS** If the Parties cannot reach resolution on a matter relating to or arising out of this Agreement, the Parties shall endeavor to reach resolution through good faith direct discussions between the Parties' representatives, who shall possess the necessary authority to resolve such matter and who will record the date of first discussions. If the Parties' representatives are not able to resolve such matter within five (5) Business Days from the date of first discussion, the Parties' representatives shall immediately inform senior executives of the Parties in writing that a resolution could not be reached. Upon receipt of such notice, the senior executives of the Parties shall meet within five (5) Business Days to endeavor to reach resolution.
- 13.3 **MEDIATION** If direct discussions pursuant to §13.2 do not result in resolution of the matter, the Parties shall endeavor to resolve the matter by mediation through the current Construction Industry Mediation Rules of the American Arbitration Association (AAA), or the Parties may mutually agree to select another set of mediation rules. The administration of the mediation shall be as mutually agreed by the Parties. The mediation shall be convened within thirty (30) Business Days of the matter first being discussed and shall conclude within forty-five (45) Business Days of the matter first being discussed. Either Party may terminate the mediation at any time after the first session by written notice to the non-terminating Party and mediator. The costs of the mediation shall be shared equally by the Parties.
- 13.4 **LITIGATION** If the matter is unresolved after submission of the matter to mediation, the Parties may commence litigation in Washoe County Nevada.
- 13.4.1 If the matter is unresolved after submission of the matter to mediation, the Parties may commence litigation in Washoe County, Nevada.
- 13.4.2 **COSTS** The costs of litigation and reasonable attorneys' fees shall be borne by the non-prevailing Party, as determined by the adjudicator of the dispute.
- 13.5 **MULTIPARTY PROCEEDING** All Parties necessary to resolve a matter agree to be parties to the same dispute resolution proceeding, if possible. Appropriate provisions shall be included in all other contracts relating to the Work to provide for the joinder or consolidation of such dispute resolution proceedings.
- 13.6 **LIEN RIGHTS.** Nothing in this article shall limit any rights or remedies not expressly waived by Design-Builder which Design-Builder may have under lien laws.

#### **14 MISCELLANEOUS PROVISIONS**

- 14.5 **EXTENT OF AGREEMENT** Except as expressly provided, this Agreement is for the exclusive benefit of the Parties, and not for the benefit of any third party. This Agreement represents the entire and integrated agreement between the Parties, and supersedes all prior negotiations, representations, or agreements, either written or oral. This Agreement and each and every provision is for the exclusive benefit of the Parties and not for the benefit of any third party.
- 14.6 **ASSIGNMENT** Except as to the assignment of proceeds, neither Party shall assign its interest in this Agreement without the written consent of the other Party. The terms and conditions of this



Agreement shall be binding upon both Parties, their partners, successors, assigns, and legal representatives. Neither Party shall assign the Agreement as a whole without written consent of the other except that Owner may assign the Agreement to a wholly-owned subsidiary of Owner when Owner has fully indemnified Design-Builder or to an institutional lender providing construction financing for the Project as long as the assignment is no less favorable to Design-Builder than this Agreement. In the event of such assignment, Design-Builder shall execute any consent reasonably required. In such event, the wholly-owned subsidiary or lender shall assume Owner's rights and obligations under the Contract Documents. If either Party attempts to make such an assignment, that Party shall nevertheless remain legally responsible for all obligations under the Agreement, unless otherwise agreed by the other Party.

- 14.7 **GOVERNING LAW** The law in effect at the location of the Project shall govern this Agreement.
- 14.8 **SEVERABILITY** The partial or complete invalidity of any one or more provisions of this Agreement shall not affect the validity or continuing force and effect of any other provision.
- 14.9 **NOTICE** Unless changed in writing, a Party's address indicated in Article 1 shall be used when delivering notice to a physical address. Except for Agreement termination and as otherwise specified in the Contract Documents, notice is effective upon transmission by any effective means, including U.S. postal service and overnight delivery service.
- 14.10 **NO WAIVER OF PERFORMANCE** The failure of either Party to insist, in any one or more instances, on the performance of any of the terms, covenants, or conditions of this Agreement, or to exercise any of its rights, shall not be construed as a waiver or relinquishment of such term, covenant, condition, or right with respect to further performance.
- 14.11 **TITLES** The titles given to the articles and sections are for ease of reference only and shall not be relied upon or cited for any other purpose.
- 14.12 **JOINT DRAFTING** The Parties expressly agree that this Agreement was jointly drafted, and that both had opportunity to negotiate its terms and to obtain the assistance of counsel in reviewing its terms prior to execution. Therefore, this Agreement shall be construed neither against nor in favor of either Party, but shall be construed in a neutral manner.

## 15 CONTRACT DOCUMENTS

- 15.5 **CONTRACT DOCUMENTS** The Contract Documents are as follows:
- (a) This Agreement.
  - (b) Basis of Design/Owner's Program.
  - (c) Owner provided information pursuant to §3.7.4 and other Owner information identified as intended to be a contract document.
  - (d) The Schematic Design Documents upon Owner approval pursuant to §3.1.4.
  - (e) The Design Development Documents upon Owner approval pursuant to §3.1.6.
  - (f) The Construction Documents upon Owner approval under §3.1.7.
  - (g) Change Orders, Interim Directives, and amendments issued in accordance with this Agreement.
- 15.6 **ORDER OF PRECEDENCE** In case of any inconsistency, conflict or ambiguity among the Contract Documents, the documents shall govern in the following order: (a) Change Orders and written amendments to this Agreement, including Amendment 1; (b) this Agreement; (c) design documents approved by Owner pursuant to §3.1.4 through §3.1.7 in order of the most recently approved; (d) information furnished by Owner pursuant to §3.7.4 or designated as a Contract



Document in §15.1; (e) other documents listed in this Agreement. Except as otherwise provided, among categories of documents having the same order of precedence, the term or provision that includes the latest date shall control. Where figures are given, they shall be preferred to scaled dimensions. Unless otherwise specifically defined in this Agreement, any terms that have well-known technical or trade meanings shall be interpreted in accordance with their well-known meanings

**OWNER:**

**INCLINE VILLAGE G. I. D.**

**Agreed to:**

\_\_\_\_\_  
Matthew Dent, Chairman

\_\_\_\_\_  
Date

\_\_\_\_\_  
David Noble, Secretary

\_\_\_\_\_  
Date

**Reviewed as to Form:**

\_\_\_\_\_  
Joshua Nelson  
District Legal Counsel

\_\_\_\_\_  
Date

**CONTRACTOR:**

**Brycon Corporation**

**Agreed to:**

By:

\_\_\_\_\_  
*Signature of Authorized Agent*

\_\_\_\_\_  
*Print or Type Name and Title*

\_\_\_\_\_  
Date

If CONTRACTOR is a Corporation, attach evidence of authority to sign.

**END OF DOCUMENT.**



**EXHIBIT A**

**PROJECT SCHEDULE**

**INCLUDING CONSTRUCTION SCHEDULE**

Activity ID	Activity Name	Activity Type	Original Duration	Start	Finish	Qtr 2, 2023				Qtr 3, 2023		Qtr 4, 2023	
						Mar	Apr	May	Jun	Jul	Aug	Sep	Oct
<b>IVGID Diamond Peak Base Lodge Kitchen Remode</b>						123	23-Mar-23	11-Sep-23					
<b>Preconstruction</b>						66	23-Mar-23	22-Jun-23					
A1000	Contract NTP	Start Milestone	0	23-Mar-23		Contract NTP, 23-Mar-23							
A1010	Design Team Contracts	Task Depender	6	23-Mar-23	30-Mar-23	Design Team Contracts							
A1020	Design Development	Task Depender	30	31-Mar-23	11-May-23	Design Development							
A1030	Permitting	Task Depender	30	12-May-23	22-Jun-23	Permitting							
A1040	Design Finish	Finish Milestone	0		22-Jun-23	Design Finish							
<b>Construction</b>						57	23-Jun-23	11-Sep-23					
A1180	Construction Start	Start Milestone	0	23-Jun-23		Construction Start, 23-Jun-23							
A1190	Mobilize	Task Depender	5	23-Jun-23	29-Jun-23	Mobilize							
A1200	Demolition	Task Depender	10	23-Jun-23	06-Jul-23	Demolition							
A1210	Concrete Patchback	Task Depender	3	07-Jul-23	11-Jul-23	Concrete Patchback							
A1220	Rough Framing	Task Depender	5	12-Jul-23	18-Jul-23	Rough Framing							
A1230	MEP Rough-In	Task Depender	15	19-Jul-23	08-Aug-23	MEP Rough-In							
A1240	Drywall Hang/Tape/Texture	Task Depender	10	09-Aug-23	22-Aug-23	Drywall Hang/Tape/Texture							
A1250	Paint	Task Depender	5	23-Aug-23	29-Aug-23	Paint							
A1260	Epoxy Floor Patch	Task Depender	3	30-Aug-23	01-Sep-23	Epoxy Floor Patch							
A1265	Food Prep Tables/Equip Install	Task Depender	5	04-Sep-23	08-Sep-23	Food Prep Tables/Equip Install							
A1270	MEP Trim out	Task Depender	5	04-Sep-23	08-Sep-23	MEP Trim out							
A1280	Punch Walk	Task Depender	1	11-Sep-23	11-Sep-23	Punch Walk							
A1290	Construction Finish	Finish Milestone	0		11-Sep-23	Construction Finish							

█ Actual Level of Effort     █ Remaining Work     ◆ ◆ Milestone  
█ Actual Work     █ Critical Remaining Work     ← summary

## **EXHIBIT B**

### **BASIS OF DESIGN/OWNER'S PROGRAM**

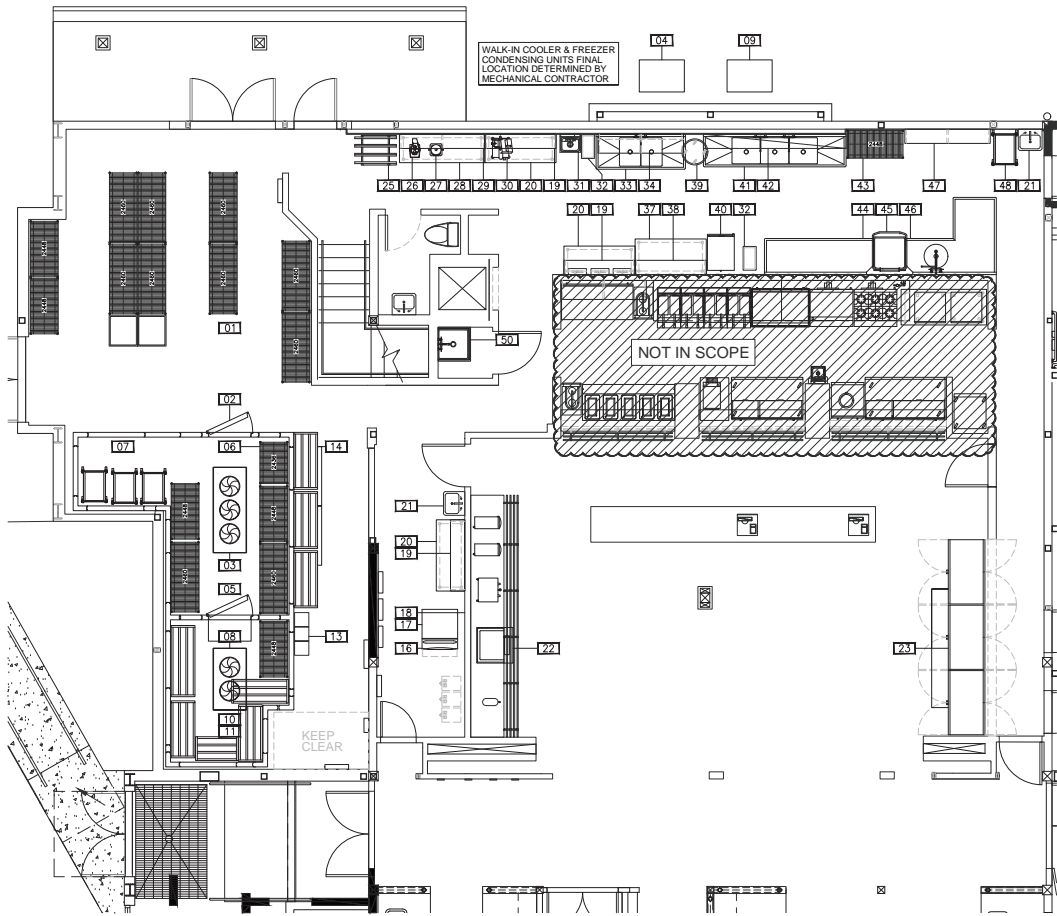

PROVIDED BY		EQUIPMENT SCHEDULE		PLUMBING REQUIREMENTS					ELECTRICAL REQUIREMENTS	
ITEM	DESCRIPTION	MANUFACTURER	MODEL	ADDITIONAL	WASTE	WATER	GAS	REMARKS	LOAD	CONNECTION
NO.					EXP.	INCH.	COLD/HEAT	SIZE	BTU	
01	1/2" DRY STORAGE	JOHN BOOS	EXISTING							
02	TEAWALK-IN COMBO	MASTER-BILT	CUSTOM		FS					ISAMPS DIRECT
03	TEACOOLER DWP.	MASTER-BILT	L1M00151A-TAZ							ISAMPS DIRECT
04	TEACOOLER CONDENSER	MASTER-BILT	MSMD015AB							ISAMPS DIRECT
05	1/2" DRAIN COOLER SHREWG	JOHN BOOS	EXISTING							
06	TEALINEN COOLER SHELVING	JOHN BOOS	EPOXY COATED							
07	TEALAN RACKS	JOHN BOOS	APRH18020H							
08	TEAFREEZER EVAP	MASTER-BILT	L1L00087B-TEZ		FS					BAMPS DIRECT
09	TEAFREEZER CONDENSER	MASTER-BILT	MSL0017AB							ISAMPS DIRECT
10	1/2" DRAIN FREEZER STORAGE	NEW AGE	EXISTING							
11	TEALINEN FREEZER STORAGE	NEW AGE	2004/2006							
12	SPARE									
13	SEAL/EMPLOYEE LOCKERS	BY OWNER	EXISTING							
14	TEALBULK DRY STORAGE	NEW AGE	EXISTING							
15	SPARE									
16	TEALICE BIN	MANITOWOC	EXISTING		UTILITIES		DO NOT CHANGE			
17	TEALICE MAKER	FOLLETT	HCCT1410ABT		UTILITIES		DO NOT CHANGE			ISAMPS NEMA 4-2SP
18	TEALICE MANAGER	FOLLETT	INDY-2							BAMPS NEMA 5-15
19	TEAWALL SHELF	JOHN BOOS	EXISTING	W/B						
20	TEAWORK TABLE	JOHN BOOS	EXISTING							
21	TEAHAND SINKS	JOHN BOOS	EXISTING		UTILITIES		DO NOT CHANGE			UTILITIES DO NOT CHANGE
22	TEACOOL FOUNTAIN	BY OWNER	EXISTING		UTILITIES		DO NOT CHANGE			UTILITIES DO NOT CHANGE
23	TEAMERCHANDISER	TRUE	GM489RL							BAMPS NEMA 5-15
24	SPARE									
25	TEALAN RACK	NEW AGE	EXISTING							
26	TEAFOOD PROCESSOR	ROBOT COUPE	EXISTING							BAMPS NEMA 5-15
27	TEAFOOD BLENDER	WARING	EXISTING							ISAMPS NEMA 5-15
28	TEAWORK TABLE	JOHN BOOS	EXISTING	W/B						
29	TEAWALL SHELF	JOHN BOOS	EXISTING							
30	TEAFOOD SLICER	JOHN BOOS	EXISTING	S/P	FS	1/2"	1/2"			BAMPS NEMA 5-15
31	TEAHAND SINK	GLOBE	PH820411020M							
32	TEATRASH CAN	CARIBLE	34202303		FS	1/2"	1/2"			
33	TEALINEP SINK	JOHN BOOS	281824401B		W/B					
34	TEAPOT RACK SHELF	JOHN BOOS	BHS1672PR							
35	SPARE									
36	SPARE									
37	TEAWORK TABLE	JOHN BOOS	EXISTING					C/O		ISAMPS NEMA 5-15
38	TEAWALL SHELF	JOHN BOOS	EXISTING							
39	TEATRASH CAN	RUBBERMAID	FC2655000RAY							
40	TEALCOOK/HOLD	ALTO SHAM	EXISTING							
41	TEAL3 COMP SINK	JOHN BOOS	EXISTING		FS	1/2"	1/2"			BAMPS DIRECT
42	TEAWALL SHELF	JOHN BOOS	EXISTING	W/B						
43	TEACLEAN POT/RAN	JOHN BOOS	EXISTING							
44	TEACLEAN DISHWASHER	JOHN BOOS	EXISTING							
45	TEADISHMACHINE	GMA	EXISTING		UTILITIES		DO NOT CHANGE			UTILITIES DO NOT CHANGE
46	TEASOILED DISH TABLE	BY OWNER	EXISTING		UTILITIES		DO NOT CHANGE			UTILITIES DO NOT CHANGE
47	TEAWALL SHELF	JOHN BOOS	EXISTING							
48	TEALINED RACK	JOHN BOOS	EXISTING							
49	SPARE									
50	TEALINEN SINK	BY OWNER	EXISTING		UTILITIES		DO NOT CHANGE			

ABBREVIATIONS		
S/S	STAINLESS STEEL	P/T PASS THROUGH
U/C	UNDERCOUNTER	S/P SIRE SPLASH
C/S	CONVEYANCE OUTLET	R/R REFRIG REFRIGERATION
S/T	SSAP AND TOWEL	NC NOT IN CONTRACT
P/O	PART OF	INC INCLUDED IN
		W/B WALL BACKING
		T/B TO BE DETERMINED
		ST DATA
		TEL TELEPHONE

## FOODSERVICE- EQUIPMENT LAYOUT

SCALE: 1/4"=1'0"

THIS PLAN IS PRIMARILY A GENERAL ARRANGEMENT OF EQUIPMENT PREPARED FROM AVAILABLE INFORMATION FOR THE CONVENIENCE OF CONTRACTORS. PLUMBING, ELECTRICAL AND VENT OUTLETS ARE LOCATED AS ACCURATELY AS POSSIBLE. CONTRACTORS SHOULD VERIFY ALL CONDITIONS TO BE CONFORMED TO BY THE CONTRACTOR BEFORE ANY WORK IS BEGUN. CONTRACTORS ARE TO BE RESPONSIBLE FOR OBTAINING ALL NECESSARY ELBOWS, TRAPS, VALVES, FAUCETS, STARTING SWITCHES, ETC. AND ARE TO MAKE FINAL CONNECTIONS ON THE JOB. COMPLETE RESPONSIBILITY FOR ADHERENCE TO ALL CODES, REST WITH THE GENERAL CONTRACTOR AND/OR HIS SUBS. CONTRACTORS ARE TO BE RESPONSIBLE FOR OBTAINING ALL NECESSARY PERMITS, INSURANCE, STRUCTURAL AND MECHANICAL ENGINEERING AND ALL OTHER NECESSARY SERVICES FOR CHANGES MADE NECESSARY BY LOCAL BUILDING CODES. CONTRACTORS SHALL NOT STAND ANY EXPENSE FOR CHANGES MADE NECESSARY BY LOCAL BUILDING CODES. CONTRACTORS SHALL APPROVED BEFORE DETAILING CAN BE STARTED. THESE PLANS ARE THE PROPERTY OF ATLAS KITCHEN CONCEPTS AND CANNOT BE REPRODUCED OR COPIED IN ANY MANNER WITHOUT THE WRITTEN PERMISSION OF ATLAS KITCHEN CONCEPTS. THIS PLAN IS FULLY PROTECTED UNDER THE COPYRIGHT LAWS OF THE UNITED STATES.

REVISIONS

NO. DATE DESCRIPTION

AS NOTED  
CT  
7/22/2022  
FS-10  
Page 221 of 1020

DIAMOND PEAK SKI RESORT  
12710 SKI WAY  
INCLINE VILLAGE, NY 88451

CHRIS THOMPSON is not responsible for the accuracy or completeness of reproductions of the document generated by others from electronic media.

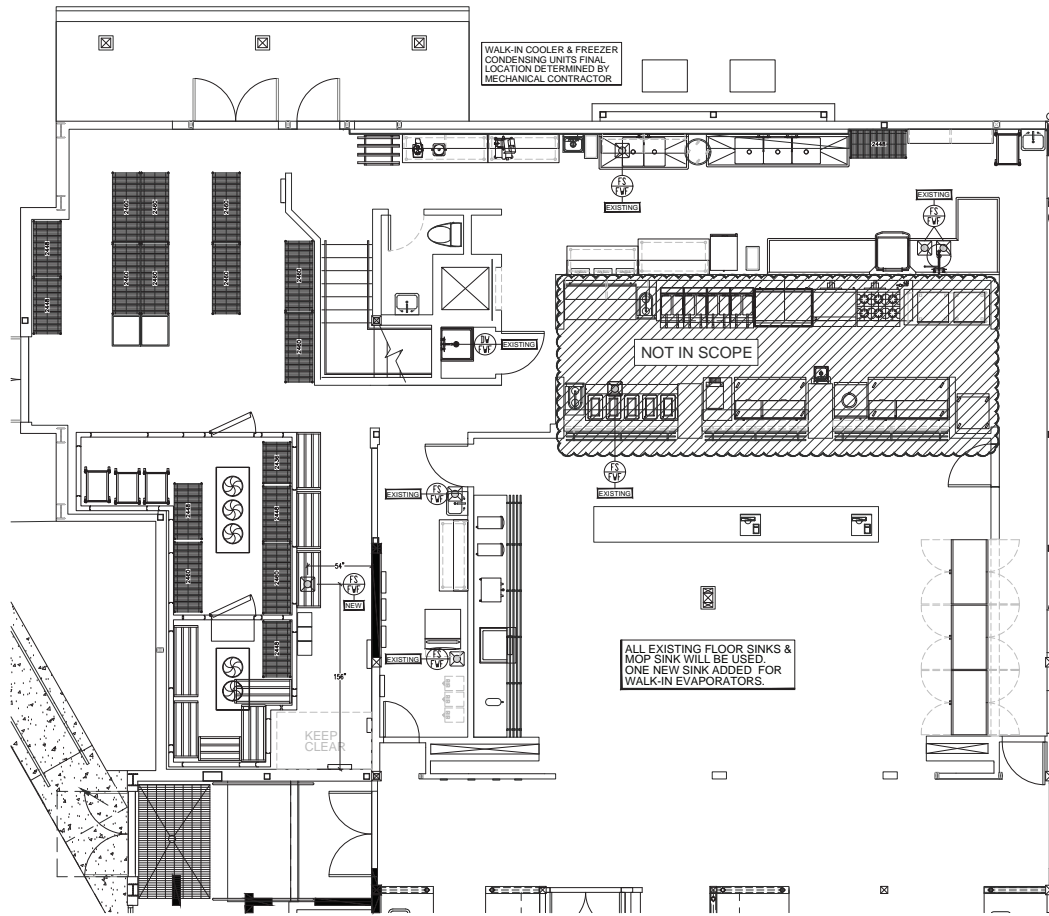

PROVIDED BY		EQUIPMENT SCHEDULE		PLUMBING REQUIREMENTS					ELECTRICAL REQUIREMENTS			
ITEM	QTY	DESCRIPTION	MANUFACTURER	MODEL	ADDITIONAL	WASTE	WATER	GAS	REMARKS	LOAD	CONNECTION	
						EXP.	INCH.	COLL.	HT.	SIZE	RTS.	
01	1	1/2" DRY STORAGE	JOHN BOOS	EXISTING								ISAMPS DIRECT
02	1	1/2" WALK-IN COMBO	MASTER-BILT	CUSTOM		FS						ISAMPS DIRECT
03	1	1/2" WALK-IN COOLER	MASTER-BILT	11M00151A-TAZ								ISAMPS DIRECT
04	1	1/2" WALK-IN COOLER CONDENSER	MASTER-BILT	MSMD015AB								ISAMPS DIRECT
05	1	1/2" WALK-IN COOLER SHELVING	JOHN BOOS	EXISTING								ISAMPS DIRECT
06	1	1/2" WALK-IN COOLER SHELVING	JOHN BOOS	EPOXY COATED								ISAMPS DIRECT
07	1	1/2" WALK-IN COOLER SHELVING	JOHN BOOS	APRH18002H								ISAMPS DIRECT
08	1	1/2" WALK-IN COOLER SHELVING	JOHN BOOS	EPOXY COATED								ISAMPS DIRECT
09	1	1/2" WALK-IN COOLER SHELVING	JOHN BOOS	MSMD015AB								ISAMPS DIRECT
10	1	1/2" WALK-IN COOLER SHELVING	JOHN BOOS	MSMD015AB								ISAMPS DIRECT
11	1	1/2" WALK-IN COOLER SHELVING	JOHN BOOS	MSMD015AB								ISAMPS DIRECT
12	1	1/2" WALK-IN COOLER SHELVING	JOHN BOOS	MSMD015AB								ISAMPS DIRECT
13	1	1/2" WALK-IN COOLER SHELVING	JOHN BOOS	MSMD015AB								ISAMPS DIRECT
14	1	1/2" WALK-IN COOLER SHELVING	JOHN BOOS	MSMD015AB								ISAMPS DIRECT
15	1	1/2" WALK-IN COOLER SHELVING	JOHN BOOS	MSMD015AB								ISAMPS DIRECT
16	1	1/2" WALK-IN COOLER SHELVING	JOHN BOOS	MSMD015AB								ISAMPS DIRECT
17	1	1/2" WALK-IN COOLER SHELVING	JOHN BOOS	MSMD015AB								ISAMPS DIRECT
18	1	1/2" WALK-IN COOLER SHELVING	JOHN BOOS	MSMD015AB								ISAMPS DIRECT
19	1	1/2" WALK-IN COOLER SHELVING	JOHN BOOS	MSMD015AB								ISAMPS DIRECT
20	1	1/2" WALK-IN COOLER SHELVING	JOHN BOOS	MSMD015AB								ISAMPS DIRECT
21	1	1/2" WALK-IN COOLER SHELVING	JOHN BOOS	MSMD015AB								ISAMPS DIRECT
22	1	1/2" WALK-IN COOLER SHELVING	JOHN BOOS	MSMD015AB								ISAMPS DIRECT
23	1	1/2" WALK-IN COOLER SHELVING	JOHN BOOS	MSMD015AB								ISAMPS DIRECT
24	1	1/2" WALK-IN COOLER SHELVING	JOHN BOOS	MSMD015AB								ISAMPS DIRECT
25	1	1/2" WALK-IN COOLER SHELVING	JOHN BOOS	MSMD015AB								ISAMPS DIRECT
26	1	1/2" WALK-IN COOLER SHELVING	JOHN BOOS	MSMD015AB								ISAMPS DIRECT
27	1	1/2" WALK-IN COOLER SHELVING	JOHN BOOS	MSMD015AB								ISAMPS DIRECT
28	1	1/2" WALK-IN COOLER SHELVING	JOHN BOOS	MSMD015AB								ISAMPS DIRECT
29	1	1/2" WALK-IN COOLER SHELVING	JOHN BOOS	MSMD015AB								ISAMPS DIRECT
30	1	1/2" WALK-IN COOLER SHELVING	JOHN BOOS	MSMD015AB								ISAMPS DIRECT
31	1	1/2" WALK-IN COOLER SHELVING	JOHN BOOS	MSMD015AB								ISAMPS DIRECT
32	1	1/2" WALK-IN COOLER SHELVING	JOHN BOOS	MSMD015AB								ISAMPS DIRECT
33	1	1/2" WALK-IN COOLER SHELVING	JOHN BOOS	MSMD015AB								ISAMPS DIRECT
34	1	1/2" WALK-IN COOLER SHELVING	JOHN BOOS	MSMD015AB								ISAMPS DIRECT
35	1	1/2" WALK-IN COOLER SHELVING	JOHN BOOS	MSMD015AB								ISAMPS DIRECT
36	1	1/2" WALK-IN COOLER SHELVING	JOHN BOOS	MSMD015AB								ISAMPS DIRECT
37	1	1/2" WALK-IN COOLER SHELVING	JOHN BOOS	MSMD015AB								ISAMPS DIRECT
38	1	1/2" WALK-IN COOLER SHELVING	JOHN BOOS	MSMD015AB								ISAMPS DIRECT
39	1	1/2" WALK-IN COOLER SHELVING	JOHN BOOS	MSMD015AB								ISAMPS DIRECT
40	1	1/2" WALK-IN COOLER SHELVING	JOHN BOOS	MSMD015AB								ISAMPS DIRECT
41	1	1/2" WALK-IN COOLER SHELVING	JOHN BOOS	MSMD015AB								ISAMPS DIRECT
42	1	1/2" WALK-IN COOLER SHELVING	JOHN BOOS	MSMD015AB								ISAMPS DIRECT
43	1	1/2" WALK-IN COOLER SHELVING	JOHN BOOS	MSMD015AB								ISAMPS DIRECT
44	1	1/2" WALK-IN COOLER SHELVING	JOHN BOOS	MSMD015AB								ISAMPS DIRECT
45	1	1/2" WALK-IN COOLER SHELVING	JOHN BOOS	MSMD015AB								ISAMPS DIRECT
46	1	1/2" WALK-IN COOLER SHELVING	JOHN BOOS	MSMD015AB								ISAMPS DIRECT
47	1	1/2" WALK-IN COOLER SHELVING	JOHN BOOS	MSMD015AB								ISAMPS DIRECT
48	1	1/2" WALK-IN COOLER SHELVING	JOHN BOOS	MSMD015AB								ISAMPS DIRECT
49	1	1/2" WALK-IN COOLER SHELVING	JOHN BOOS	MSMD015AB								ISAMPS DIRECT
50	1	1/2" WALK-IN COOLER SHELVING	JOHN BOOS	MSMD015AB								ISAMPS DIRECT

## FOODSERVICE-FLOOR PLUMBING

SCALE: 1/4"=1'0"

PLUMBING ABBREVIATIONS	
A.F.F.	= ABOVE FINISH FLOOR
D.F.C.	= DIRECT FROM CEILING
D.W.	= DIRECT WASTE
F.D.	= FLOOR DRAIN
F.S.	= FLOOR SINK
F.S.U.	= FLOOR SINK UP
F.W.F.	= FLUSH WITH FLOOR
I.W.	= INDIRECT WASTE
P.C.	= PLUMBING CONTRACTOR
KEC	= KITCHEN EQUIPMENT CONTRACTOR

PLUMBING SYMBOLS	
+	= COLD WATER
+	= HOT WATER
+	= 4" DN CENTER
+	= 8" DN CENTER
+	= DIRECT WASTE
+	= FLOOR DRAIN
+	= FLOOR SINK
+	= GAS SUPPLY
+	= STEAM SUPPLY
+	= STEAM (CONDENSATE) RETURN
+	= CONNECTION LINE
+	= CONNECTION "ID" NUMBER

- | PLUMBING NOTES |   |
|----------------|---|
| 1.             | The Plumbing rough-in information shown conforms to requirements of equipment specified by OWNER. See architectural drawings for requirements other than shown. Locations indicated are considered most practical and convenient. Owner shall assume no responsibility should any conflicting items concerning this structure make these locations impractical. |
| 2.             | Plumbing Contractor shall provide requirements of any owner furnished or future equipment shown on this drawing.  |
| 3.             | All work shall conform to applicable National, State, and Local codes.  |
| 4.             | Plumbing Contractor shall furnish all valves, traps, manifolds, regulators, piping fittings, etc. required to put equipment in operating order. Quick Disconnect Hose Assemblies (when specified) shall be installed per manufacturer's instructions by P.C. All final connections and interconnections by P.C.   |
| 5.             | Hot & Cold Water and Gas lines shall be held 1"(min.) away from walls, floors and equipment surfaces. They shall be secured by a means acceptable to the local Health Dept. Authorities.  |
| 6.             | Indirect Waste lines shall be held 1"(min.) away from walls, floors and equipment surfaces. They shall be secured by a means acceptable to the local Health Dept. Authorities. Provide a 1" Air Gap at the termination point above the Floor Sink.  |
| 7.             | Carbonators must have approved Backflow Prevention device installed in accordance with UPC. Unit to be supplied and installed by P.C.   |



ATLASKITCHENCONCEPTS.COM

THIS PLAN IS PRIMARILY A GENERAL ARRANGEMENT OF EQUIPMENT PREPARED FROM AVAILABLE INFORMATION FOR THE CONVENIENCE OF CONTRACTORS. PLUMBING, ELECTRICAL AND VENT OUTLETS HAVE BEEN LOCATED AS ACCURATELY AS POSSIBLE. CONTRACTOR SHALL VERIFY ALL INFORMATION AND MAKE NECESSARY CHANGES TO MAKE FINAL CONNECTIONS ON THE JOB. COMPLETE RESPONSIBILITY FOR ADHERENCE TO ALL CODES, ETC. AND ARE TO MAKE FINAL CONNECTIONS ON THE JOB. NO STAND ANY EXPENSE FOR CHANGES MADE NECESSARY BY LOCAL BUILDING CODES, ORDINANCES, STRUCTURAL CONDITIONS, OR BY THE SUBSTITUTION OR CHANGES IN EQUIPMENT SHOWN ON THIS PLAN. THIS PLAN MUST BE VERIFIED AND APPROVED BEFORE DETAILING CAN BE STARTED. THESE PLANS ARE THE PROPERTY OF ATLAS KITCHEN CONCEPTS AND CANNOT BE REPRODUCED UNDER THE COPYRIGHT LAWS OF THE UNITED STATES.

DIAMOND PEAK SKI RESORT  
1270 SKIWAY  
INCLINE VILLAGE, NV 89451

AS NOTED  
CT  
7/22/2022  
FS-20  
Page 222 of 1020



CHRIS THOMPSON is not responsible for the accuracy or completeness of reproductions of the document generated by others from electronic media.

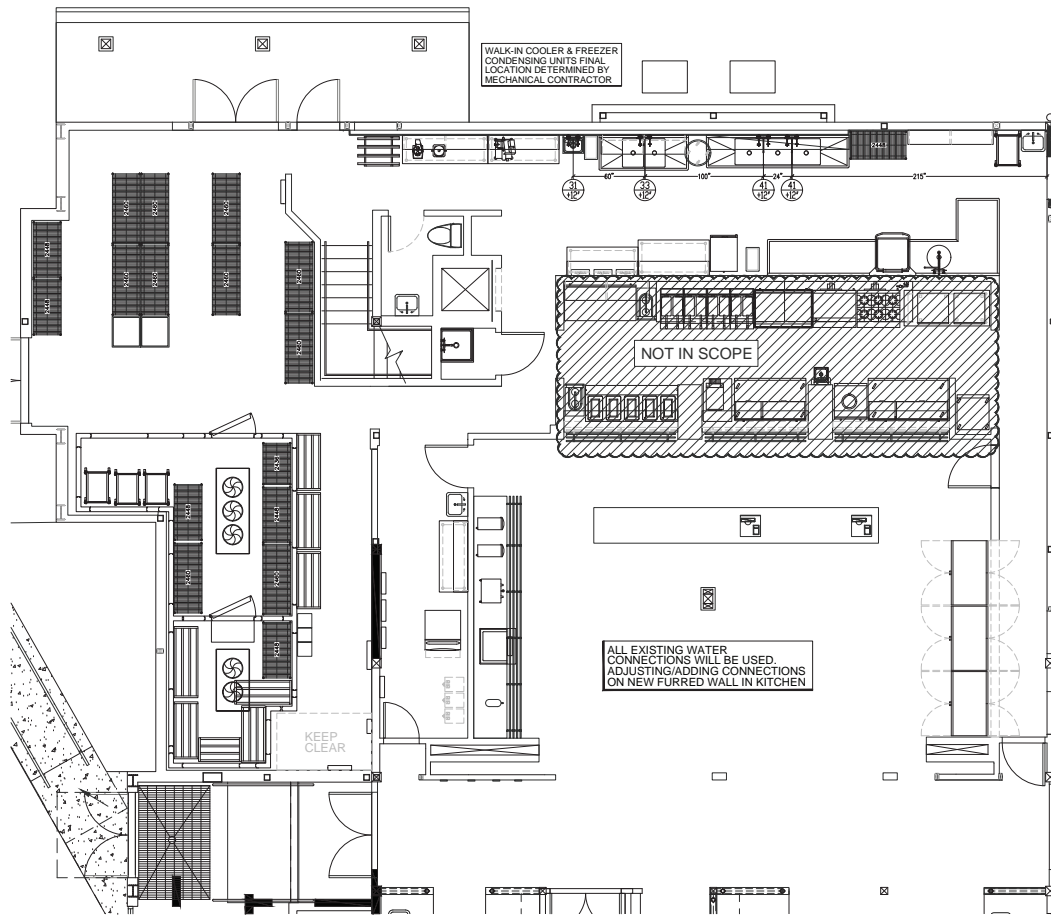

NO.	ITEM	DESCRIPTION	MANUFACTURER	MODEL	ADDITIONAL	PLUMBING REQUIREMENTS				REMARKS	ELECTRICAL REQUIREMENTS	
						WASTE	WATER	GAS	OTHER		LOAD	CONNECTION
01	1/2" DRY STORAGE	JOHN BOOS	EXISTING								ISAMPS	DIRECT
02	1/2" DRY STORAGE	JOHN BOOS	EXISTING								ISAMPS	DIRECT
03	TEA WALK-IN COMBO	MASTER-BILT	CUSTOM			FS					ISAMPS	DIRECT
04	TEA COOLER DUMP	MASTER-BILT	L1M00151A-TAZ								ISAMPS	DIRECT
05	1/2" DRAINING COOLER SHELVING	JOHN BOOS	EXISTING								ISAMPS	DIRECT
06	TEA NEW COOLER SHELVING	JOHN BOOS	EPOXY COATED								ISAMPS	DIRECT
07	TEA PAN RACKS	JOHN BOOS	APRH18020H								ISAMPS	DIRECT
08	TEA FREEZER EVAP	MASTER-BILT	L1L00087B-TEZ			FS					ISAMPS	DIRECT
09	TEA FREEZER CONDENSER	MASTER-BILT	ML0017AB								ISAMPS	DIRECT
10	1/2" DRAINING FREEZER STORAGE	NEW AGE	EXISTING								ISAMPS	DIRECT
11	TEA NEW FREEZER STORAGE	NEW AGE	Z004/2006								ISAMPS	DIRECT
12	SPARE											
13	TEA W/PHONE LOCKERS	BY OWNER	EXISTING									
14	TEA BULK DRY STORAGE	NEW AGE	EXISTING									
15	SPARE											
16	TEA ICE BIN	MANITOWOC	EXISTING									
17	TEA ICE MAKER	FOLLETT	HCC1410ABT								ISAMPS	NEMA 6-25P
18	TEA ICE MANAGER	FOLLETT	MDV-2								ISAMPS	NEMA 5-15
19	TEA WALL SHELF	JOHN BOOS	EXISTING									
20	TEA WORK TABLE	JOHN BOOS	EXISTING			W/B						
21	TEA HAND SINKS	JOHN BOOS	EXISTING									
22	TEA DODIA FOUNTAIN	BY OWNER	EXISTING									
23	TEA MERCHANDISER	TRUE	GDW49RL									
24	SPARE											
25	TEA CAN RACK	NEW AGE	EXISTING									
26	TEA FOOD PROCESSOR	ROBOT COUPE	EXISTING									
27	TEA FOOD BLENDER	WARNING	EXISTING									
28	TEA WORK TABLE	JOHN BOOS	EXISTING									
29	TEA WALL SHELF	JOHN BOOS	EXISTING									
30	TEA FOOD SLICER	JOHN BOOS	EXISTING									
31	TEA HAND SINK	JOHN BOOS	PHB20H1020M			W/B						
32	TEA TRASH CAN	CARLISLE	34202303				FS	1/2"	1/2"			
33	TEA PREP SINK	JOHN BOOS	2B1824K01B				FS	1/2"	1/2"			
34	TEA POT RACK SHELF	JOHN BOOS	BH51672PR				W/B					
35	SPARE											
36	SPARE											
37	TEA WALL SHELF	JOHN BOOS	EXISTING									
38	TEA WALL SHELF	JOHN BOOS	EXISTING									
39	TEA TRASH CAN	TURNERMAN	FC2655000RAY									
40	TEA COOK/HOLD	ALTO SHAM	EXISTING									
41	TEA WALL SHELF	JOHN BOOS	EXISTING									
42	TEA WALL SHELF	JOHN BOOS	EXISTING									
43	TEA WALL SHELF	JOHN BOOS	EXISTING									
44	TEA CLEAN DISHWASH	JOHN BOOS	EXISTING									
45	TEA DISHWASHER	GMA	EXISTING									
46	TEA SQUEE DISH TABLE	BY OWNER	EXISTING									
47	TEA WALL SHELF	JOHN BOOS	EXISTING									
48	TEA SQUEE RACK	JOHN BOOS	EXISTING									
49	SPARE											
50	TEA PREP SINK	BY OWNER	EXISTING									

ABBREVIATIONS		ABBREVIATIONS		ABBREVIATIONS	
S/S	STAINLESS STEEL	P/T	PASS THROUGH	W/B	WALL BACKING
U/C	UNDERCOUNTER	S/P	SIRE SPLASH	TBS	TO BE DETERMINED
C/S	CORNER/FRONT OUTLET	R/R	REFRIGERATION	ST	ST. DATA
S/T	SHAP AND TITVEL	INC	NOT IN CONTRACT	TEL	TELEPHONE
P/O	PART OF	INC	INCLUDED IN		

## FOODSERVICE- WALL PLUMBING

SCALE: 1/4"=1'0"

### PLUMBING ABBREVIATIONS

A.F.F.	= ABOVE FINISH FLOOR
D.F.C.	= DIRECT FROM CEILING
D.W.	= DIRECT WASTE
F.D.	= FLOOR DRAIN
F.S.	= FLOOR SINK
F.S.U.	= FLOOR STUB-UP
F.W.F.	= FLUSH WITH FLOOR
I.W.	= INDIRECT WASTE
P.C.	= PLUMBING CONTRACTOR
KEC	= KITCHEN EQUIPMENT CONTRACTOR

### PLUMBING SYMBOLS

+	= COLD WATER
⊕	= HOT WATER
⊕	= 4" DN CENTER
⊕	= 8" DN CENTER
+	= DIRECT WASTE
+	= FLOOR DRAIN
+	= FLOOR SINK
+	= GAS SUPPLY
+	= STEAM SUPPLY
+	= STEAM (CONDENSATE) RETURN
+	= CONNECTION LINE
+	= CONNECTION "ID" NUMBER

### PLUMBING NOTES

- The Plumbing rough-in information shown conforms to requirements of equipment specified by OWNER. See architectural drawings for requirements other than shown. Locations indicated are considered most practical and convenient. Owner shall assume no responsibility should any conflicting items concerning this structure make these locations impractical.
- Plumbing Contractor shall provide requirements of any owner furnished or future equipment shown on this drawing.
- All work shall conform to applicable National, State, and Local codes.
- Plumbing Contractor shall furnish all valves, traps, manifolds, regulators, piping fittings, etc. required to put equipment in operating order. Quick Disconnect Hose Assemblies (when specified) shall be installed per manufacturer's instructions by P.C. All final connections and interconnections by P.C.
- Hot & Cold Water and Gas lines shall be held 1"(min.) away from walls, floors and equipment surfaces. They shall be secured by a means acceptable to the local Health Dept. Authorities.
- Indirect Waste lines shall be held 1"(min.) away from walls, floors and equipment surfaces. They shall be secured by a means acceptable to the local Health Dept. Authorities. Provide a 1" Air Gap at the termination point above the Floor Sink.
- Carbonators must have approved Backflow Prevention device installed in accordance with UPC. Unit to be supplied and installed by P.C.



ATLASKITCHENCONCEPTS.COM

THIS PLAN IS PRIMARILY A GENERAL ARRANGEMENT OF EQUIPMENT PREPARED FROM AVAILABLE INFORMATION FOR THE CONVENIENCE OF CONTRACTORS. PLUMBING, ELECTRICAL AND VENT OUTLETS HAVE BEEN LOCATED AS ACCURATELY AS POSSIBLE AND SHOULD BE VERIFIED BY THE CONTRACTOR BEFORE ANY WORK IS BEGUN. THE CONTRACTOR SHALL BE RESPONSIBLE FOR OBTAINING ALL NECESSARY ELBOWS, TRAPS, VALVES, FAUCETS, STARTING SWITCHES, ETC. AND ARE TO MAKE FINAL CONNECTIONS ON THE JOB. COMPLETE RESPONSIBILITY FOR ADHERENCE TO ALL CODES REST WITH THE GENERAL CONTRACTOR AND/OR HIS SUBS. THE CONTRACTOR SHALL BE RESPONSIBLE FOR OBTAINING ALL NECESSARY PERMITS, ORDINANCES, STRUCTURAL CONDITIONS, OR BY THE SUBSTITUTION OR CHANGES IN EQUIPMENT SHOWN ON THIS PLAN. THIS PLAN MUST BE VERIFIED AND APPROVED BEFORE DETAILING CAN BE STARTED. THESE PLANS ARE THE PROPERTY OF ATLAS KITCHEN CONCEPTS AND CANNOT BE REPRODUCED OR COPIED IN ANY MANNER WITHOUT THE WRITTEN PERMISSION OF ATLAS KITCHEN CONCEPTS. THIS PLAN IS FULLY PROTECTED UNDER THE COPYRIGHT LAWS OF THE UNITED STATES.

DIAMOND PEAK SKI RESORT  
12710 SKIWAY  
INCLINE VILLAGE, NV 89451

AS NOTED  
CT  
7/22/2022

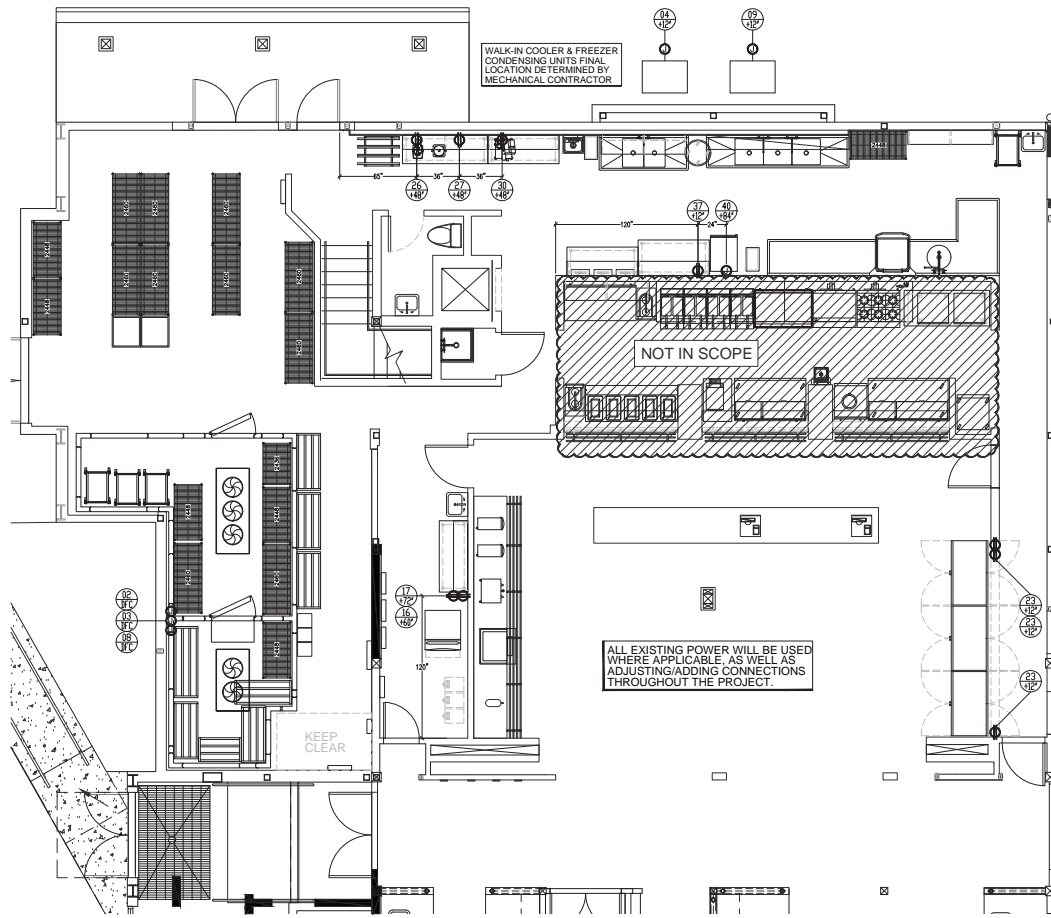

NO.	ITEM	DESCRIPTION	MANUFACTURER	MODEL	ADDITIONAL	PLUMBING REQUIREMENTS				REMARKS	ELECTRICAL REQUIREMENTS	
						WASTE	WATER	GAS			LOAD	CONNECTION
01	1/1 DRY STORAGE	JOHN BOOS	EXISTING									
02	TEAWALK-IN COMBO	MASTER-BILT	EXISTING									
03	TEACOOLER DWP.	MASTER-BILT	EXISTING	L1M00151A-TAZ								
04	TEACOOLER CONDENSER	MASTER-BILT	EXISTING	MSMD015AB								
05	1/1 DRAINING COOLER SHELVING	JOHN BOOS	EXISTING									
06	TEALINEN COOLER SHELVING	JOHN BOOS	EXISTING	EPKOY COATED								
07	TEALINEN RACKS	JOHN BOOS	EXISTING	APR16020H								
08	TEAFREEZER EVAP.	MASTER-BILT	EXISTING	L1100087B-TEZ								
09	TEAFREEZER CONDENSER	MASTER-BILT	EXISTING	MSL0017AB								
10	1/1 DRAINING FREEZER STORAGE	NEW AGE	EXISTING									
11	TEALINEN FREEZER STORAGE	NEW AGE	EXISTING	Z004/2006								
12	SPARE											
13	SEAL/DRY LOCKERS	BY OWNER	EXISTING									
14	TEALBULK DRY STORAGE	NEW AGE	EXISTING									
15	SPARE											
16	TEALICE BIN	MANITOWOC	EXISTING									
17	TEALICE MAKER	FOLLETT	EXISTING	HCC1410ABT								
18	TEALICE MANAGER	FOLLETT	EXISTING	MDV-2								
19	TEAWALL SHELF	JOHN BOOS	EXISTING									
20	TEAWORK TABLE	JOHN BOOS	EXISTING									
21	TEAHAND SINKS	JOHN BOOS	EXISTING									
22	TEACOOL FOUNTAIN	BY OWNER	EXISTING									
23	TEALMERCHANDISER	TRUE	EXISTING	GM48RL								
24	SPARE											
25	TEALCAN RACK	NEW AGE	EXISTING									
26	TEAFOOD PROCESSOR	ROBOT COUPE	EXISTING									
27	TEAFOOD BLENDER	WARING	EXISTING									
28	TEAWORK TAB.	JOHN BOOS	EXISTING									
29	TEAWALL SHELF	JOHN BOOS	EXISTING									
30	TEAFOOD SLICER	JOHN BOOS	EXISTING									
31	TEAHAND SINK	GLOBE	EXISTING	PH82041020M	S/P							
32	TEATRASH CAN	CARLISLE	EXISTING	34202303								
33	TEALDREP SINK	JOHN BOOS	EXISTING	2818244021B								
34	TEAPOT RACK SHELF	JOHN BOOS	EXISTING	BH51672PR								
35	SPARE											
36	SPARE											
37	TEAWORK TABLE	JOHN BOOS	EXISTING									
38	TEAWALL SHELF	JOHN BOOS	EXISTING									
39	TEATRASH CAN	RUMBERLAND	EXISTING	FC2665000RAY								
40	TEALCOOK/HOLD	ALTO SHAM	EXISTING									
41	TEAL3 COMP SINK	JOHN BOOS	EXISTING									
42	TEAWALL SHELF	JOHN BOOS	EXISTING									
43	TEAL3 COMP SINK	JOHN BOOS	EXISTING									
44	TEALCLEAN DISHWASHER	JOHN BOOS	EXISTING									
45	TEADISHMACHINE	GMA	EXISTING									
46	TEASOLE DISH TABLE	BY OWNER	EXISTING									
47	TEAWALL SHELF	JOHN BOOS	EXISTING									
48	TEASPREP RACK	JOHN BOOS	EXISTING									
49	SPARE											
50	TEALDIP SINK	BY OWNER	EXISTING									

## FOODSERVICE- ELECTRICAL

SCALE: 1/4"=1'0"

### ELECTRICAL ABBREVIATIONS

- A.F.F. = ABOVE FINISH FLOOR
- D.C.D. = DUPLEX CONVENIENCE OUTLET
- D.F.C. = DIRECT FROM CEILING
- E.C. = ELECTRICAL CONTRACTOR
- J-BDX = JUNCTION BOX
- F.S.U. = FLOOR STUB-UP
- F.W.F. = FLUSH WITH FLOOR
- S.C.D. = SINGLE CONVENIENCE OUTLET
- K.E.C. = KITCHEN EQUIPMENT CONTRACTOR

### ELECTRICAL SYMBOLS

- = DATA LINE J-BOX
- = DUPLEX CONVENIENCE OUTLET
- = EMERGENCY EXIT LIGHT
- = EMERGENCY FIRE STROBE
- = FLOOR STUB-UP
- = JUNCTION BOX
- = SINGLE CONVENIENCE OUTLET
- = SWITCH
- = TELEPHONE LINE J-BOX
- = VAPOR-PROOF LIGHT
- = CONNECTION LINE
- = CONNECTION '11D' NUMBER

### ELECTRICAL NOTES

- The Electrical rough-in information shown conforms to requirements of equipment provided by OWNER. See architectural drawings for requirements other than shown. Locations indicated are considered most practical and convenient. Owner shall assume no responsibility should any conflicting items concerning this structure make these locations impractical.
- Electrical Contractor shall provide requirements of any owner furnished or future equipment shown on this drawing.
- All work shall conform to applicable National, State, and Local codes.
- Electrical Contractor shall furnish all wiring, circuit breakers, receptacles, disconnects, etc. required to put equipment in operating order. Cord & Plug Assemblies (when specified) shall be installed in accordance with manufacturer's instructions by E.C. All final connections and interconnections by E.C.
- The Walk-in Cooler/Freezer & other remote refrigeration units require connections to solenoid valve(s), thermostat(s), drain heat tape, time clock motors and control wiring to remote compressor. All connections to be provided by E.C.
- Electrical power to cooking equipment, where required, shall be provided thru a Shunt-Trip system for FIRE/FUEL shut off IAW NFPA Bulletin #96, by E.C. shall wire control circuit to Micro Switch provided by K.E.C. at hood fire protection system control box.



ATLASKITCHENCONCEPTS.COM

THIS PLAN IS PRIMARILY A GENERAL ARRANGEMENT OF EQUIPMENT PREPARED FROM AVAILABLE INFORMATION FOR THE CONVENIENCE OF CONTRACTORS. PLUMBING, ELECTRICAL AND VENT OUTLETS HAVE BEEN LOCATED AS ACCURATELY AS POSSIBLE AND ARE NOT TO BE CONSIDERED AS FINAL. CONTRACTORS SHALL BE RESPONSIBLE FOR VERIFYING ALL CONTRACTOR CONDITIONS AND ALL DIMENSIONS AND MAKE ANY NECESSARY CHANGES TO MAKE FINAL CONNECTIONS ON THE JOB. COMPLETE RESPONSIBILITY FOR ADHERENCE TO ALL CODES, ETC. AND ARE TO MAKE FINAL CONNECTIONS ON THE JOB. NO STAND ANY EXPENSE FOR CHANGES MADE NECESSARY BY LOCAL BUILDING CODES, ORDINANCES, STRUCTURAL CONDITIONS, OR BY THE SUBSTITUTION OR CHANGES IN EQUIPMENT SHOWN ON THIS PLAN. THIS PLAN MUST BE VERIFIED AND APPROVED BEFORE DETAILING CAN BE STARTED. THESE PLANS ARE THE PROPERTY OF ATLAS KITCHEN CONCEPTS AND CANNOT BE REPRODUCED OR COPIED IN ANY MANNER WITHOUT THE WRITTEN PERMISSION OF ATLAS KITCHEN CONCEPTS. THIS PLAN IS FULLY PROTECTED UNDER THE COPYRIGHT LAWS OF THE UNITED STATES.

DIAMOND PEAK SKI RESORT  
12710 SKIWAY  
INCLINE VILLAGE, NV 89451

AS NOTED  
CT  
7/22/2022

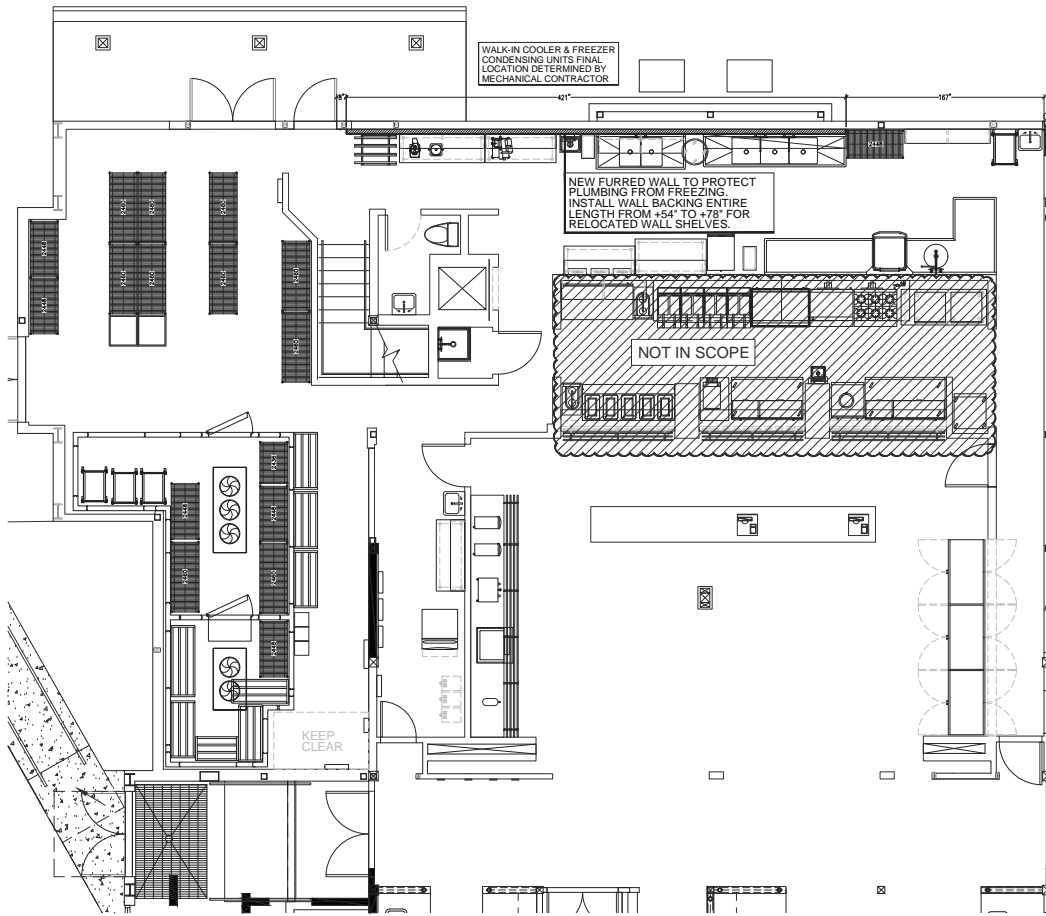

PROVIDED BY		EQUIPMENT SCHEDULE		PLUMBING REQUIREMENTS				ELECTRICAL REQUIREMENTS	
ITEM	DESCRIPTION	MANUFACTURER	MODEL	ADDITIONAL	WASTE	WATER	GAS	REMARKS	LOAD CONNECTION
NO.					EXP.	INCH.	COLD/HEAT	SIZE	ETS
01	UTL DRY STORAGE	JOHN BOOS	EXISTING						
02	TEA WALK-IN COMBO	MASTR-BILT	CUSTOM		FS				ISAMPS DIRECT
03	TEA COOLER DUMP	MASTR-BILT	L1M00151A-TAZ						ISAMPS DIRECT
04	TEA COOLER CONDENSER	MASTR-BILT	MSMD015AB						ISAMPS DIRECT
05	UTL DRAINING COOLER SHELVING	JOHN BOOS	EXISTING						
06	TEA NEW COOLER SHELVING	JOHN BOOS	EPOXY COATED						
07	TEA PAN RACKS	JOHN BOOS	APRH18020H						
08	TEA FREEZER EVAP	MASTR-BILT	L1L00087B-TEZ		FS				BAMPS DIRECT
09	TEA FREEZER CONDENSER	MASTR-BILT	MSL0017AB						ISAMPS DIRECT
10	UTL DRAINING FREEZER STORAGE	NEW AGE	EXISTING						
11	TEA NEW FREEZER STORAGE	NEW AGE	Z004/2006						
12	SPARE								
13	SEA EMPLOYEE LOCKERS	BY OWNER	EXISTING						
14	TEA BULK DRY STORAGE	NEW AGE	EXISTING						
15	SPARE								
16	TEA ICE BIN	MANITOWOC	EXISTING		UTILITIES	DO NOT CHANGE			
17	TEA ICE MAKER	FOLLETT	HCC1410ABT		UTILITIES	DO NOT CHANGE			ISAMPS NEMA 6-25P
18	TEA ICE MANAGER	FOLLETT	INDY-2						BAMPS NEMA 5-15
19	SEA WALL SHELF	JOHN BOOS	EXISTING	W/B					
20	SEA WORK TABLE	JOHN BOOS	EXISTING						
21	SEA HAND SINKS	JOHN BOOS	EXISTING		UTILITIES	DO NOT CHANGE			UTILITIES DO NOT CHANGE
22	TEA COCA FOUNTAIN	BY OWNER	EXISTING		UTILITIES	DO NOT CHANGE			BAMPS NEMA 5-15
23	SEA MERCHANDISER	TRUE	GM498RL						
24	SPARE								
25	TEA CAN RACK	NEW AGE	EXISTING						
26	TEA FOOD PROCESSOR	ROBOT COUPE	EXISTING						BAMPS NEMA 5-15
27	TEA FOOD BLENDER	WARING	EXISTING						ISAMPS NEMA 5-15
28	TEA WORK TABLE	JOHN BOOS	EXISTING	W/B					
29	SEA WALL SHELF	JOHN BOOS	EXISTING						
30	TEA FOOD SLICER	JOHN BOOS	EXISTING	S/P	FS	1/2"	1/2"		BAMPS NEMA 5-15
31	TEA HAND SINK	GLOBE	PH82041102DM						
32	TEA TRASH CAN	CARBLE	34202303		FS	1/2"	1/2"		
33	TEA PREP SINK	JOHN BOOS	2B18244021B						
34	TEA POT RACK SHELF	JOHN BOOS	BH51672PR	W/B					
35	SPARE								
36	SPARE							C/O	
37	TEA WORK TABLE	JOHN BOOS	EXISTING						ISAMPS NEMA 5-15
38	SEA WALL SHELF	JOHN BOOS	EXISTING						
39	TEA TRASH CAN	RUBBERMAID	FC2655008RAY						
40	TEA COOK/HOLD	ALTO SHAM	EXISTING						BAMPS DIRECT
41	TEA 3 COMP SINK	JOHN BOOS	EXISTING		FS	1/2"	1/2"		
42	SEA WALL SHELF	JOHN BOOS	EXISTING	W/B					
43	TEA CLEAN POT/PAN	JOHN BOOS	EXISTING						
44	TEA CLEAN DISHWASHER	JOHN BOOS	EXISTING						
45	TEA DISH MACHINE	GMA	EXISTING		UTILITIES	DO NOT CHANGE			UTILITIES DO NOT CHANGE
46	TEA SOILED DISH TABLE	BY OWNER	EXISTING		UTILITIES	DO NOT CHANGE			
47	SEA WALL SHELF	JOHN BOOS	EXISTING						
48	TEA SPRED RACK	JOHN BOOS	EXISTING						
49	SPARE								
50	TEA MOP SINK	BY OWNER	EXISTING		UTILITIES	DO NOT CHANGE			

ABBREVIATIONS		P/T PASS THROUGH		W/B WALL BACKING	
S/S	STAINLESS STEEL	S/P	SIRE SPLASH	TBS	TO BE DETERMINED
U/O	UNDERCOUNTER	R/R	REMOTE REFRIGERATION	ST	DATA
C/S	CONFORMANCE OUTLET	NC	NOT IN CONTRACT	TEL	TELEPHONE
S/T	SUMP AND TIEVEL	INC	INCLUDED IN		
P/O	PART OF				

### FOODSERVICE-BUILDING COND.

SCALE: 1/4"=1'0"



ATLASKITCHENCONCEPTS.COM

THIS PLAN IS PRIMARILY A GENERAL ARRANGEMENT OF EQUIPMENT PREPARED FROM AVAILABLE INFORMATION FOR THE CONVENIENCE OF CONTRACTORS. PLUMBING, ELECTRICAL AND VENT OUTLETS HAVE BEEN LOCATED AS ACCURATELY AS POSSIBLE AND SHOULD BE VERIFIED BY THE CONTRACTOR. CONTRACTORS SHALL BE RESPONSIBLE FOR VERIFYING ALL DIMENSIONS AND CONDITIONS. CONTRACTORS SHALL BE RESPONSIBLE FOR OBTAINING ALL NECESSARY ELBOWS, TRAPS, VALVES, FAUCETS, STARTING SWITCHES, ETC. AND ARE TO MAKE FINAL CONNECTIONS ON THE JOB. COMPLETE RESPONSIBILITY FOR ADHERENCE TO ALL CODES REST WITH THE GENERAL CONTRACTOR AND/OR HIS SUBS. CONTRACTORS SHALL BE RESPONSIBLE FOR OBTAINING ALL NECESSARY PERMITS, ORDINANCES, STRUCTURAL APPROVALS AND STAND ANY EXPENSE FOR CHANGES MADE NECESSARY BY LOCAL BUILDING CODES. CONTRACTORS SHALL NOT BE RESPONSIBLE FOR CHANGES IN EQUIPMENT SHOWN ON THIS PLAN. THIS PLAN MUST BE VERIFIED AND APPROVED BEFORE DETAILING CAN BE STARTED. THESE PLANS ARE THE PROPERTY OF ATLAS KITCHEN CONCEPTS AND CANNOT BE REPRODUCED OR TRANSMITTED IN ANY FORM OR BY ANY MEANS, ELECTRONIC OR MECHANICAL, WITHOUT PERMISSION. THIS PLAN IS FULLY PROTECTED UNDER THE COPYRIGHT LAWS OF THE UNITED STATES.

REVISION	DATE	DESCRIPTION

**DIAMOND PEAK SKI RESORT**  
 12710 SKI WAY  
 INCLINE VILLAGE, NY 88451

AS NOTED  
 CT  
 7/22/2022



**EXHIBIT C**

**PREVAILING WAGE DOCUMENTATION**

**WASHOE COUNTY 2022/2023 PREVAILING WAGE RATES,  
INCLUDING ALL APPLICABLE ADDENDA**

# STATE OF NEVADA

STEVE SISOLAK  
GOVERNOR

TERRY REYNOLDS  
DIRECTOR

BRETT K. HARRIS  
LABOR COMMISSIONER



OFFICE OF THE LABOR COMMISSIONER  
3300 WEST SAHARA AVENUE, SUITE 225  
LAS VEGAS, NEVADA 89102  
PHONE: (702) 486-2650  
FAX (702) 486-2660

OFFICE OF THE LABOR COMMISSIONER  
1818 COLLEGE PARKWAY, SUITE 102  
CARSON CITY, NV 89706  
PHONE: (775) 684-1890  
FAX (775) 687-6409

## 2023 PREVAILING WAGE RATES WASHOE COUNTY

**DATE OF DETERMINATION: October 1, 2022**

**APPLICABLE FOR PUBLIC WORKS PROJECTS OVER \$100,000 BID/AWARDED  
OCTOBER 1, 2022 THROUGH SEPTEMBER 30, 2023**

Pursuant to Nevada Revised Statutes (NRS) section 338.030(9)(a), "If the contract for a public work: (a) Is to be awarded pursuant to a competitive bidding process, the prevailing wages in effect at the time of the opening of the bids for a contract for a public work must be paid until the completion or termination of the contract or for the 36 months immediately following the date on which the bids were opened, whichever is earlier." For contracts not awarded pursuant to competitive bidding, please see NRS section 338.030(9)(b). However, if a project exceeds 36 months new wage rates may apply pursuant to NRS section 338.030(9)(10). Prevailing Wage Rates may be adjusted based on Collective Bargaining Agreements (CBA's) and adjustments to those agreements. (See NRS 338.030)

**PREVAILING WAGE DETERMINATIONS** - NRS 338.030 subsection 7, the wages so determined must be:

- (a) Issued by the Labor Commissioner on October 1 of the odd-numbered year in which the survey was conducted and, except as otherwise provided in subsection 8, remain effective for 2 years after that date; and
- (b) Made available by the Labor Commissioner to any public body which awards a contract for any public work.

Senate Bill 243 passed during the 80th Nevada Legislative Session (2019) and set forth in NRS section 338.025, now requires the Labor Commissioner to calculate the Prevailing Wage Rates by region. NRS section 338.025 Prevailing wage regions. For the purpose of determining the prevailing rate of wages pursuant to NRS section 338.030, four prevailing wage regions are hereby established in this State as follows:

1. The Washoe Prevailing Wage Region consisting of Washoe County;
2. The Northern Rural Prevailing Wage Region consisting of Carson City and the counties of Churchill, Douglas, Elko, Eureka, Humboldt, Lander, Lyon, Mineral, Storey, Pershing and White Pine;
3. The Clark Prevailing Wage Region consisting of Clark County; and
4. The Southern Rural Prevailing Wage Region consisting of the counties of Esmeralda, Lincoln and Nye.

**OBJECTIONS TO PREVAILING WAGE DETERMINATIONS** – NRS section 338.030 subsection 2. Objections to the Prevailing Wage Determinations must be submitted within 30 days after the Prevailing Wage Determinations are issued.

Pursuant to NRS section 338.030 subsection 8, the Labor Commissioner will review the prevailing wage rates in each even-numbered year to determine if adjustments should be made.

**As Amendments/Revisions are made to the wage rates, they will be posted on the website for each respective Region. Please review regularly for any Amendments/Revisions that are posted or contact our offices directly for further assistance.**

<a href="#">Air Balance Technician</a> .....	4
<a href="#">Alarm Installer</a> .....	5
<a href="#">Boilermaker</a> .....	6
<a href="#">Bricklayer</a> .....	7
<a href="#">Carpenter</a> .....	8
<a href="#">Cement Mason</a> .....	9
<a href="#">Electrician – Communication Technician</a> .....	10
<a href="#">Electrician - Lineman</a> .....	12
<a href="#">Electrician – Neon Sign</a> .....	14
<a href="#">Electrician - Wireman</a> .....	15
<a href="#">Elevator Constructor</a> .....	16
<a href="#">Fence Erector</a> .....	18
<a href="#">Flagperson</a> .....	19
<a href="#">Floorcoverer</a> .....	20
<a href="#">Glazier</a> .....	21
<a href="#">Highway Striper</a> .....	22
<a href="#">Hod Carrier-Brick Mason</a> .....	23
<a href="#">Hod Carrier – Plasterer Tender</a> .....	24
<a href="#">Ironworker</a> .....	26
<a href="#">Laborer</a> .....	29
<a href="#">Lubrication And Service Engineer (Mobile And Grease Rack)</a> .....	46
<a href="#">Mechanical Insulator</a> .....	31
<a href="#">Millwright</a> .....	32
<a href="#">Operating Engineer</a> .....	34
<a href="#">Operating Engineer – Steel Fabricator &amp; Erector</a> .....	34
<a href="#">Operating Engineer – Piledriver</a> .....	35
<a href="#">Painter</a> .....	37
<a href="#">Piledriver (Non-Equipment)</a> .....	39
<a href="#">Plasterer</a> .....	40
<a href="#">Plumber/Pipefitter</a> .....	41
<a href="#">Refrigeration</a> .....	42
<a href="#">Roofer</a> .....	43
<a href="#">Sheet Metal Worker</a> .....	45
<a href="#">Soils and Material Tester</a> .....	46
<a href="#">Sprinkler Fitter</a> .....	46
<a href="#">Surveyor</a> .....	46
<a href="#">Taper</a> .....	47
<a href="#">Tile/Terrazzo Worker/Marble Mason Finisher</a> .....	49
<a href="#">Tile/Terrazzo Worker/Marble Mason</a> .....	49
<a href="#">Traffic Barrier Erector</a> .....	51
<a href="#">Truck Driver</a> .....	52
<a href="#">Well Driller</a> .....	54
<b>Group Classifications</b>	
<a href="#">Labor Group Classifications</a> .....	55
<a href="#">Operating Engineers</a> .....	59

**NRS section 338.010 subsection (25) “Wages” means:**

- a) The basic hourly rate of pay; and
- b) The amount of pension, health and welfare, vacation and holiday pay, the cost of apprenticeship training or other similar programs or other bona fide fringe benefits which are a benefit to the worker.

**NRS section 338.035 Bona Fide Fringe Benefits** - Discharge of part of obligation of contractor or subcontractor engaged on public work to pay wages by making certain contributions in name of workman. “Bona fide fringe benefit” means a benefit in the form of a contribution that is made not less frequently than monthly to an independent third party pursuant to a fund, plan or program: (a) Which is established for the sole and exclusive benefit of a worker and his or her family and dependents; and (b) For which none of the assets will revert to, or otherwise be credited to, any contributing employer or sponsor of the fund, plan or program. The term includes, without limitation, benefits for a worker that are determined pursuant to a collective bargaining agreement and included in the determination of the prevailing wage by the Labor Commissioner pursuant to NRS section 338.030.

Please see NRS sections 338.010, 338.020, and 338.035 and Nevada Administrative Code (NAC) sections 338.0097 and 338.092 through 338.100 for further details on “Bona fide fringe benefits” and reporting requirements and exceptions.

**Job Descriptions for Recognized Classes of Workers**

Regarding job descriptions for public works projects, please take notice of the following:

1. The job description links have been redacted to include ONLY the scope of work for the craft.
2. Pursuant to NAC section 338.0095(1)(a) - A worker employed on a public work must be paid the applicable prevailing rate of wage for the type of work that the worker actually performs on the public work and in accordance with the recognized class of the worker.
3. The work description for a particular class is not intended to be jurisdictional in scope.
4. Any person who believes that a type of work is not classified, or who otherwise needs clarification pertaining to the recognized classes or job descriptions, shall contact the Labor Commissioner in writing for a determination of the applicable classification and pay rate for a particular type of work.
5. The job descriptions set forth or referenced herein supersede any, and all descriptions previously agreed upon by the Labor Commissioner in any settlement agreements or stipulations arising out of contested matters.
6. The following specific provisions, where applicable, shall prevail over any general provisions of the job descriptions:
  - Amendments to the prevailing wage determinations.
  - Group Classifications and/or descriptions recognized by the Labor Commissioner and included with wage determinations for a particular type of work in a particular county.

**Zone Rates**

The zone rate has been added to each applicable craft.

**Premium Pay** Premium pay for hours worked in excess of a shift of 8 hours or 12 hours, or such other time increment set forth in the Collective Bargaining Agreement or on a weekend or holiday.



Craft: AIR BALANCE TECHNICIAN (Union Rate)

**Prevailing wage rates include the base rate as well as all applicable fringes**

Air Balance Technician Journeyman.....	71.50
Air Balance Technician-Foreman.....	75.71
Air Balance Technician-General Foreman.....	79.93

**ADD ZONE RATE**

In addition to AIR BALANCE rates add the applicable amounts per hour, calculated based on a road from the courthouse in Reno, Nevada:

Zone 1	0 to 75 miles	\$0.00
Zone 2	75 to 100 miles	\$5.00
Zone 3	Over 100 miles	\$10.00 the employee shall be provided reasonable lodging and meal expenses.

**ADD PREMIUM PAY**

All hourly rates are subject to Over Time (One and one half 1 ½) of the Regular rate:

1. For all hours worked over Eight (8) Hours in one day or shift.
2. For the first Eight (8) Hours work on Saturday.

All hourly rates are subject to Double Time of the Regular Rate:

1. For all hours worked over Ten (10) Hours in one day or shift.
2. For all hours worked over Eight (8) Hours on Saturday.
3. For all hours worked on Sunday, New Year's Day, President's Day, Memorial Day, Independence Day, Labor Day, Nevada Day, Thanksgiving Day, Day after Thanksgiving, Day before Christmas, and Christmas Day.

**RECOGNIZED HOLIDAYS**

New Year's Day, President's Day, Memorial Day, Independence Day, Labor Day, Nevada Day, Thanksgiving Day, Day after Thanksgiving, Day before Christmas, and Christmas Day

**JOB DESCRIPTION:** Excerpt from Sheet Metal Local 26 Collective Bargaining Agreement

(a) manufacture, fabrication, assembling, handling, erection, installation, dismantling, conditioning, adjustment, alteration, repairing and servicing of all ferrous or nonferrous metal work and all other materials used in lieu thereof and of all HVAC systems, air veyor systems, exhaust systems, and air-handling systems regardless of material used including the setting of all equipment and all reinforcements in connection therewith; (b) all lagging over insulation and all duct lining; (c) testing and balancing of all air-handling equipment and duct work; (d) the preparation of all shop and field sketches whether manually drawn or computer assisted used in fabrication and erection, including those taken from original architectural and engineering drawings or sketches; (e) metal roofing; and (f) all other work included in the jurisdictional claims of International Association of Sheet Metal, Air, Rail and Transportation Workers.

Craft: ALARM INSTALLER (Non-Union Rate)

**Prevailing wage rates include the base rate as well as all applicable fringes**

Alarm Installer.....33.79

**JOB DESCRIPTION:**

Includes but is not limited to:

1. Installing or testing electrical protective signaling systems used to provide notification of fire, burglary or other irregularities on the premises of the subscriber of the system;
2. Installing of wiring and signaling units;
3. Repairing electrical protective signaling systems
4. Starting up, programming and documenting systems;

Craft: BOILERMAKER (Union Rate)

Prevailing wage rates include the base rate as well as all applicable fringes

Boilermaker.....	65.94
Boilermaker Foreman.....	65.94
Boilermaker General.....	65.94

**ADD PREMIUM PAY**

Premium pay for hours worked in excess of a shift of 8 hours or 12 hours or such other time increment set forth in the Collective Bargaining Agreement or on a weekend or holiday.

**JOB DESCRIPTION:**

Includes but is not limited to:

1. Constructing, assembling, maintaining and repairing stationary steam boilers and boiler house auxiliaries;
2. Aligning structures or plate sections to assemble boiler frame tanks or vats;
3. Assisting in the testing of assembled vessels, directing cleaning of boilers and boiler furnaces;
4. Inspecting and repairing boiler fittings, including, without limitation, safety valves, regulators, automatic-control mechanisms, water columns and auxiliary machines.

Craft: BRICKLAYER (Union Rate)  
**Prevailing wage rates include the base rate as well as all applicable fringes**

Bricklayer Journeyman.....	48.71
Bricklayer Foreman.....	49.96

**Add Zone pay**

Zone	75 miles and Over	\$8.13
------	-------------------	--------

**ADD PREMIUM PAY**

One and one half (1 ½) the regular straight time hourly rate shall be paid:

1. For all hours worked over eight (8) hours in one day or shift.
2. For any hours worked on Saturday from midnight to midnight.

Double the regular straight time hourly rate shall be paid for all time:

1. For all hours worked over twelve (12) hours in one day or shift.
2. For any hours worked on Sunday from midnight to midnight.
3. For any hours worked on holidays from midnight to midnight.

**RECOGNIZED HOLIDAYS**

If any of these holidays fall on Sunday, the Monday following shall be considered a Holiday.  
 New Year's Day, President's Day, Memorial Day, Fourth of July, Labor Day, Admission Day,  
 Thanksgiving Day, Day after Thanksgiving Day, Christmas Day.

**JOB DESCRIPTION:** Excerpt from Agreement between No, NV Masonry Contractors and LIUNA  
 Local 169

This shall apply to and cover the work of Brick/Block Masonry, Stone Masonry, Artificial Masonry  
 Marble Masonry.

Craft: CARPENTER (Union Rate)

**Prevailing wage rates include the base rate as well as all applicable fringes**

Carpenter Journeyman.....	54.91
Carpenter Foreman.....	58.32
Carpenter General Foreman.....	62.07

**ADD ZONE RATE**

(Building and Heavy Highway and Dam Construction)

In addition to CARPENTER rates add the applicable amounts per hour, calculated from the Washoe County Courthouse:

Zone 1	0 to 75 miles	\$0.00 (Road miles from the Washoe County Courthouse)
Zone 2	75 to 150 miles	\$4.00
Zone 3	150 to 300 miles	\$5.00
Zone 4	Over 300 miles	\$6.00

**ADD PREMIUM PAY**

Any work performed over eight (8) hours per day and on Saturdays shall be compensated at time and one-half (1-1/2x) the appropriate hourly rate. All work performed on Sundays, holidays and over twelve (12) hours in one (1) day shall be compensated at two times (2x) the appropriate hourly rate. In the event a day's work is lost because of severe weather conditions or major mechanical breakdown, work may be performed on a voluntary basis on a Saturday at the straight time hourly rate for eight (8) hours provided the straight time hours worked in one (1) week do not exceed forty (40) hours.

**RECOGNIZED HOLIDAYS**

New Year's Day, Memorial Day, 4th of July, Labor Day, Admission's Day, Thanksgiving Day, the Friday after Thanksgiving, Christmas Day.

**JOB DESCRIPTION** Excerpt from Southwest Regional Council of Carpenters and Affiliated Local Unions Master Labor Agreement

- (1) All building construction, including but not limited to the construction, erection, alteration, repair, modification, demolition, addition, or improvement in whole or in part of any building structure. All rigging of Carpenters', and Piledrivers' materials.
- (2) All heavy, highway and engineering construction, including but not limited to the construction, improvement, modification and demolition of all or any part of the streets, highways, bridges, viaducts, railroads, tunnels, airports, water supply, irrigation, flood control and draining systems, sewers and sanitation projects, dams, power houses, refineries, aqueducts, canals, river and harbor projects, wharves, docks, breakwaters, jetties, quarrying of breakwaters or rip rap stone or operations incidental to such heavy construction work and whether such work is above or below the water line level.
- (3) The character of such work covered by this Agreement shall include but not be limited to all carpenter, concrete form work, shoring, drywall, metal stud, drywall finishing, plaster, scaffold, modular furniture, trade show work, insulation, acoustical, and lathing work on such construction
- (4) All interior and/or exterior wall finish work, including EIFS and other wet wall finish work.

Craft: CEMENT MASON (Union Rate)

**Prevailing wage rates include the base rate as well as all applicable fringes**

Cement Mason - Journeyman.....	48.92
Cement Mason - Foreman.....	52.55

**ADD ZONE RATE**

In addition to CEMENT MASON rates add the applicable amounts per hour, calculated from the Reno Post Office, 50 So. Virginia St., Reno, Nevada:

Zone 1	0 to 90 miles	\$0.00
Zone 2	over 90 miles	\$6.00

**ADD PREMIUM PAY**

OVERTIME – Any worked performed over eight (8) hours per day shall be compensated at time and one half the hourly rate. All work performed after twelve (12) consecutive hours shall be paid at double the hourly rate. All worked performed on Saturdays shall be compensated at time and one half the hourly rate. All Sunday and Holiday work shall be paid for at double time.

**RECOGNIZED HOLIDAYS**

New Year’s Day, Memorial Day, Independence Day, Labor Day, Admissions Day, Thanksgiving Day and the following Friday following Thanksgiving Day, and Christmas

**JOB DESCRIPTIONS**

1. All building construction, including but not limited to the construction, erection, alteration, repair, modification, demolition, addition, or improvement in whole or in part of any building structure.
2. All heavy, highway and engineering construction, including but not limited to construction, improvement, modification, demolition, of all or any part of streets and highways (including sidewalks, curbs and gutters), bridges, viaducts, rail roads, tunnels, airports, water supply, irrigation, flood control and drainage systems, sewers and sanitation projects, dams, power houses, refineries, aqueducts, canals, river and harbor projects, wharves, docks, breakwaters, jetties, quarrying of breakwater or rip-rap stone, or operation incidental to such heavy construction work.
3. The work to be performed by Cement Masons shall include but not be limited to the following, when tools of the Cement Masons trade are used or required:

Setting screeds, screed pins, curb forms and curb and gutter forms, rodding, spreading and tamping concrete, hand application of curing compounds, applying topping (wet or dry) colors or grits; using Darby and push floats, hand troweling or hand floating; marking edging, brooming or brushing, using base cove or step tools; chipping, and stoning, patching or sacking; dry packing; spreading and finishing gypsum, operating mechanical finishers (concrete) such as Clary, Jackson, Bidwell Bridge Deck Paver or similar types; grinding machines; troweling machines, floating machines powered concrete saws; finishing of epoxy and resin materials, bush hammering and exposed finishes for architectural work.

Operation of skill saw, chain saw, Laser Screed, Laser Level, Curb and Slipform machines, Epoxy Type Injection pumps, stamps or other means of texturing, any new devices, which are beneficial to the construction of or with concrete or related products.

**Craft: ELECTRICIAN COMMUNICATION TECHNICIAN (Union Rate)**

**Prevailing wage rates include the base rate as well as all applicable fringes**

Communication Installer.....	44.79
Communication Technician.....	49.66
Senior Technician .....	52.91

**ADD ZONE RATE**

In addition to Electrician Communication Tech rates add the applicable amounts per hour, calculated from the Washoe County Courthouse:

Zone 1	0 to 70 miles	\$0.00
Zone 2	70 to 90 miles	\$8.00
Zone 3	90 miles and over	\$10.00

**ADD PREMIUM PAY**

One and one half (1 ½) the regular straight time hourly rate shall be paid:

1. For all hours worked over eight (8) hours in one day or shift.
2. For the first eight (8) hours worked on Saturday

Double the regular straight time hourly rate shall be paid for all time:

1. For all hours worked over eight (10) hours in one day or shift.
2. For any hours worked on Sunday
3. For any hours worked on Holidays

**Shift Rates**

1. Swing shift to be paid at seventeen-point three (17.3) percent the regular straight time rate for hours between 4:30 p.m. and 1:00 a.m.
2. Graveyard shift to be paid at thirty-one-point four (33.4) percent the regular straight time rate for hours between 12:30 a.m. and 9:00 a.m.
3. Shifts are established for at least five (5) consecutive days or double the regular straight time rate shall be paid.

\*\*Note – Double the straight time rate is the max rate paid. (No pyramiding of overtime rates)

**JOB DESCRIPTION:**

The work covered by this Agreement shall include the installation testing, service and maintenance, of the following systems which utilize the transmission and/or transference of voice, sound, vision and digital for commercial, education, security and entertainment purposes for the following: TV monitoring and surveillance, background-foreground music, intercom and telephone interconnect, inventory control systems, microwave transmission, multi-media, multiplex, nurse call system, radio page, school intercom and sound, burglar alarms and low voltage master clock systems.

- A. SOUND AND VOICE TRANSMISSION/TRANSFERENCE SYSTEMS 1. Background-foreground music 2. Intercom and telephone interconnect systems 3. Telephone systems 4. Nurse call systems 5. Radio page systems 6. School intercom and sound systems 7. Burglar alarm systems 8. Low-voltage

master clock systems 9. Multi-media/multiplex systems 10. Sound and musical entertainment systems  
11. RF Systems 12. Antennas and Wave Guide

B. FIRE ALARM SYSTEMS \* 1. Installation, wire pulling and testing

C. Television and Video Systems 1. Television monitoring and surveillance systems 2. Video security systems 3. Video entertainment systems 4. Video educational systems 5. Microwave transmission systems 6. CATV and CCTV

D. Security Systems 1. Perimeter security systems 2. Vibration sensor systems 3. Card access systems 4. Access control systems 5. Sonar/Infrared monitoring equipment

E. COMMUNICATION SYSTEMS THAT TRANSMIT OR RECEIVE INFORMATION AND/OR CONTROL SYSTEMS THAT ARE INTRINSIC TO THE ABOVE LISTED SYSTEMS (IN THE SCOPE)  
1. SCADA (Supervisory Control and Data Acquisition) 2. PCM (Pulse Code Modulation) 3. Inventory Control Systems 4. Digital Data Systems 5. Broadband and Baseband and Carriers 6. Point of Sale Systems 4 7. VSAT Data Systems 8. Data Communication Systems 9. RF and Remote-Control Systems 10. Fiber Optic Data Systems



Craft: ELECTRICIAN LINEMAN/GROUNDMAN/HEAVY EQUIPMENT OPERATOR  
(Union Rate)

**Prevailing wage rates include the base rate as well as all applicable fringes**

Electrician-Groundman.....	56.09
Lineman-Journeyman.....	81.13
Lineman-Foreman.....	87.80
Lineman-General Foreman.....	94.54
Lineman-Equipment Man.....	67.81

**ADD PREMIUM PAY**

Premium pay for hours worked in excess of a shift of 8 hours or 12 hours or such other time increment set forth in the Collective Bargaining Agreement or on a weekend or holiday.

**RECOGNIZED HOLIDAYS**

New Year's Day, Martin Luther King Holiday, President's Day, Memorial Day, Independence Day, Labor Day, Nevada Day, Veteran's Day, Thanksgiving Day, Day after Thanksgiving Day, Christmas Day.

**JOB DESCRIPTION:**

Outside, overhead and underground construction and maintenance work on electrical transmission lines, switch yards, substations and distribution systems which shall include:

1. Pole line work (whether built of wood, metal or other material): the digging and back-filling of holes for poles or anchors (by hand or mechanical equipment); the loading or unloading, handling, sorting and moving of materials; the assembly or erection of all materials including the guying, stringing of conductors and fiber optics or other work necessary on through to the ultimate completion of such pole work.

2. Steel or metal structures used for the purpose of carrying electrical wire, conductors, or equipment (this includes transmission towers, outdoor substations, switch racks, or similar electrical structures); the moving of men, tools or equipment; the loading or unloading, handling, sorting and moving of materials; the assembly and erection of all materials used on the job site, including the assembly of the grillage and foundations, on through to the ultimate completion of such structures. Work covered shall include the grounding of all such structures except the bonding of stub-angle to rebar cage; the stringing and installation of wires, cables and insulators or other electrical equipment suspended from structure; also the handling and placing of transformers or O.C.B.'s and other related electrical equipment.

The moving of men, tools or equipment; the loading or unloading, handling, sorting and moving of materials; the assembly of all electrical materials on race-ways such as ducts, shall be performed by workmen under the Agreement. This shall also include CIC (cable in conduit), CC (coillable conduit), the placing of fish wire, the pulling of cables or wires through such race-ways, installing and making up of termination and the splicing of such conductors.

Street lighting systems where such work properly comes under the outside jurisdiction shall be handled in the same manner as pole line construction.

Installing and maintaining the catenary and trolley work and bonding of rails shall be handled in the same manner as pole line, and steel construction.

In connection with all of the above items, it is understood the scope of this Agreement shall include not only new installation work but shall also govern the repair, maintenance or dismantling of such structures, lines or equipment; the handling and operating of all equipment used to transport men, tools and/or materials on the job site as well as the equipment used to move, raise or place materials used in the Outside Branch of the Electrical Industry shall be performed by workmen under this Agreement unless otherwise excluded herein.

Craft: ELECTRICIAN – NEON SIGN  
(Non-Union Rate)

**Prevailing wage rates include the base rate as well as all applicable fringes**

Electrician Neon Sign Journeyman.....37.06

**ELECTRICIAN-NEON SIGN**, includes but is not limited to:

- 1. Installing, servicing and repairing plastic, neon and illuminated signs;
- 2. Ascending ladders or operating hydraulic or electric hoist to install, service, or examine sign to determine cause of malfunction;
- 3. Wiring, rewiring or removing defective parts and installing new parts using electrician's tools;
- 4. Removing sign or part of sign for repairs, such as structural fabrication, scroll repair, or transformer repair;

**Craft: ELECTRICIAN WIREMAN (Union Rate)**

**Prevailing wage rates include the base rate as well as all applicable fringes**

Wireman.....	69.61
Wireman-Cable Splicer.....	75.41
Wireman Forman.....	75.41
Wireman General Foreman.....	81.21

**ADD ZONE RATE**

In addition to ELECTRICIAN-Wireman, rates, add the applicable amounts per hour, calculated from Washoe County Courthouse, Reno Nevada:

Zone 1	0 to 70 miles	\$0.00
Zone 2	70 to 90 miles	\$8.00
Zone 3	90 miles and over	\$10.00

**ADD PREMIUM PAY**

Premium pay for hours worked in excess of a shift of 8 hours or 12 hours or such other time increment One and one half (1 ½) the regular straight time hourly rate shall be paid:

1. For all hours worked over eight (8) hours in one day or shift.
2. For the first eight (8) hours worked on Saturday

Double the regular straight time hourly rate shall be paid for all time:

3. For all hours worked over ten (10) hours in one day or shift.
4. For any hours worked on Sunday
5. For any hours worked on Holidays

**Shift Rates**

1. Swing shift to be paid at seventeen-point three (17.3) percent the regular straight time rate for hours between 4:30 p.m. and 1:00 a.m.
2. Graveyard shift to be paid at thirty-one-point four (33.4) percent the regular straight time rate for hours between 12:30 a.m. and 9:00 a.m.
3. Shifts are established for at least five (5) consecutive days or double the regular straight time rate shall be paid.

**\*\*Note – Double the straight time rate is the max rate paid. (No pyramiding of overtime rates)**

**RECOGNIZED HOLIDAYS**

New Year’s Day, Memorial Day, Independence Day, Labor Day, Admission Day, Veteran’s Day, Thanksgiving Day, Friday following Thanksgiving Day, Christmas Day.

**JOB DESCRIPTION:** Excerpt from Agreement between NECA and Local Union 401, IBEW

All electrical construction, installation, or erection work including fabrication or prefabrication of boxes, brackets, bends and nipples and all electrical maintenance thereon including the final running tests. This shall include the installation and maintenance of temporary wiring and the installation of all electrical lighting, heat and power equipment, installation of all raceway systems, including underground conduits and all supports, underground utility conduits, photovoltaic power generation systems, wind power generation systems and geothermal power generating systems. Further all salvage of electrical work shall be included.

Craft: ELEVATOR CONSTRUCTOR (Union Rate)

**Prevailing wage rates include the base rate as well as all applicable fringes**

Elevator Constructor-Journeyman Mechanic.....	117.95
Elevator Constructor-Journeyman Mechanic In Charge.....	128.06

**ADD PREMIUM PAY**

Work performed on Construction Work on Saturdays, Sundays and before and after 30 the regular working day on Monday to Friday, inclusive, shall be classed as overtime, and paid for at double the rate of single time.

**RECOGNIZED HOLIDAYS**

New Year's Day, Memorial Day, Independence Day, Labor Day, Nevada Day, Veteran's Day, Thanksgiving Day, Day after Thanksgiving Day, Christmas Day.

**JOB DESCRIPTION:** Excerpt from Agreement of International Union of Elevator Constructors

The handling and unloading of all equipment coming under the jurisdiction of the Elevator Constructor, from the time such equipment arrives at or near the building site, shall be handled and unloaded by the Elevator Constructors. Mechanical equipment such as a forklift or truck mounted swing boom may be used by the Elevator Constructors. A derrick, crane or material hoist can be used under the supervision of Elevator Constructors to handle and unload the heavy material described in Par. 5(a). Where unusual conditions are expected to exist prior to delivery of equipment at or near the building site in regard to handling and unloading of equipment in the primary or secondary jurisdiction of the local union, the Company shall contact the Local's Business Representative to make appropriate arrangements for the handling and unloading of such equipment. In areas outside the jurisdiction of the local union, the Company shall contact the Regional Director.

(b) The erecting and assembling of all elevator equipment to wit: electric, hydraulic, steam, belt, dumbwaiters, residence elevators, parking garage elevators (such as Bowser, Pigeon Hole, or similar types of elevators), shuttles, compressed air and handpower, automatic people movers, monorails, airport shuttles and like-named devices used in the transportation of people for short distances of travel (less than 5 miles), as well as vertical reciprocating conveyor systems.

(c) It is understood and agreed that the preassembly of all escalators, moving stairways and link belt carriers that may be done in the factory shall include the following:

1. Truss or truss sections with tracks, drive units, machines, handrail drive sheaves, drive chains, skirts on the incline sections but not curved sections, step chains and steps installed and permanently aligned.
2. Balustrade brackets may be shipped attached but not aligned.
3. Setting of all controllers and all wiring and conduit from the controller.

All other work on escalators, moving stairways and link belt carriers shall be performed in the field before or after the truss or truss sections are joined and/or hoisted and placed in permanent position. This includes any and all work not done in the factory. The erecting and assembly of all theater stage and curtain elevator equipment and guides and rigging thereto, organ consoles and orchestra elevators

- (d) All wiring, conduit, and raceways from main line feeder terminals on the controller to other elevator apparatus and operating circuits. Controllers are not to be shipped from the factory with extended wiring attached thereto.
- (e) The erecting of all guide rails.
- (f) The installation of all grating under the control of the Company. The installation of all counterweight screens, overhead work, either wood or iron, and all material used for mounting of elevator apparatus in machine room, overhead or below.
- (g) The drilling of overhead beams for attaching machines, sheaves, kick angles, and all other elevator equipment.
- (h) The setting of all templates.
- (i) All foundations, either of wood or metal, that should take the place of masonry.
- (j) The assembly of all cabs complete.
- (k) The installation of all indicators.
- (l) The erecting of all electrical or mechanical automatic or semi-automatic gates complete.
- (m) The hanging of all automatic or semi-automatic elevator hoistway doors, together with the installation of hangers and tracks.
- (n) The installation of all devices for opening and closing and locking of elevator car and hoistway doors and gates.
- (o) The drilling of doors for mounting of closing devices.
- (p) The drilling of angle supports for mounting of closing devices except one template hole.
- (q) The drilling of sills for sill trips.
- (r) The operating of temporary cars.
- (s) The setting of all elevator pressure open or pit tanks.
- (t) The setting of hydraulic power units (power units include: motor, pump, drive valve system, internal piping, muffler, internal wiring, controller and tank). Where power units arrive in parts, they shall be assembled at the job site. The wiring and piping to and between multiple hydraulic power units shall be performed at the job site.
- (u) All air cushions with the exception of those built of brick or those put together with hot rivets.
- (v) Landing door entrances.

Craft: FENCE ERECTOR (Union Rate)

**Prevailing wage rates include the base rate as well as all applicable fringes**

Fence Erector.....45.78

**ADD ZONE RATE**

In addition to FENCE ERECTOR rates add the applicable amounts per hour, calculated based on a road miles from either the Carson City Courthouse or the Washoe County Courthouse:

Zone 1	0 to 75 miles	\$0.00
Zone 2	75 to 150 miles	\$4.00
Zone 3	150 to 300 miles	\$5.00
Zone 4	300 miles or over	\$6.00

**ADD PREMIUM PAY**

One and one half (1 ½) the regular straight time hourly rate shall be paid:

1. For all hours worked over eight (8) hours in one day or shift.
2. For any hours worked on Saturday from midnight to midnight.

Double the regular straight time hourly rate shall be paid for all time:

1. For all hours worked over twelve (12) hours in one day or shift.
2. For any hours worked on Sunday from midnight to midnight.
3. For any hours worked on holidays from midnight to midnight.

**RECOGNIZED HOLIDAYS**

If any of these holidays fall on Sunday, the Monday following shall be considered a Holiday. New Year's Day, President's Day, Memorial Day, Fourth of July, Labor Day, Admission Day, Thanksgiving Day, Day after Thanksgiving Day, Christmas Day.

**JOB DESCRIPTION:**

Includes but is not limited to:

1. Erecting or repairing chain link, wooden, tortoise, wire/wire mesh, or temporary fencing;
2. Mixing and pouring concrete around bases of posts and tamping soil into post hole to embed post;
3. Digging post holes with a spade, post hole digger or power-driven auger;
4. Aligning posts through the use of lines or by sighting;
5. Verifying vertical alignment of posts with a plumb bob or spirit level;

Craft: FLAG PERSON (Union Rate)

**Prevailing wage rates include the base rate as well as all applicable fringes**

Flag Person.....42.66

**ADD ZONE RATE**

In addition to FLAG PERSON add the applicable amounts per hour, calculated based on a road miles from either the Carson City Courthouse or the Washoe County Courthouse:

Zone 1	0 to 75 miles	\$0.00
Zone 2	75 to 150 miles	\$4.00
Zone 3	150 to 300 miles	\$5.00
Zone 4	300 miles or over	\$6.00

**ADD PREMIUM PAY**

One and one half (1 ½) the regular straight time hourly rate shall be paid:

1. For all hours worked over eight (8) hours in one day or shift.
2. For any hours worked on Saturday from midnight to midnight.

Double the regular straight time hourly rate shall be paid for all time:

1. For all hours worked over twelve (12) hours in one day or shift.
2. For any hours worked on Sunday from midnight to midnight.
3. For any hours worked on holidays from midnight to midnight.

**RECOGNIZED HOLIDAYS**

If any of these holidays fall on Sunday, the Monday following shall be considered a Holiday. New Year’s Day, President’s Day, Memorial Day, Fourth of July, Labor Day, Admission Day, Thanksgiving Day, Day after Thanksgiving Day, Christmas Day.

**JOB DESCRIPTION**

**FLAG PERSON**, includes but is not limited to:

1. Directing movement of vehicular traffic through construction projects;
2. Distributing traffic control signs and markers along site in designated pattern;
3. Informing drivers of detour routes through construction sites;



Craft: FLOOR COVERER (Union Rate)

**Prevailing wage rates include the base rate as well as all applicable fringes**

Floor Coverer Journeyman.....	50.69
Floor Coverer Foreman.....	54.12

**ADD PREMIUM PAY**

Shift work

1. \$2.00 per hour will be added to the taxable net wage to shift schedule of hours worked between 6:00 p.m. and 6:00 a.m.

One and one half (1 ½) time -shall be calculated using one (1) hour of the taxable net wage and one half (1/2) the base wage, to be paid for all time:

1. For all hours worked over ten (10) hours in one day or shift.
2. For any hours worked on Saturday from midnight to midnight

Double time -shall be calculated using one (1) hour of the taxable net wage and one (1) of the base wage, to be paid for all time:

1. For any hours worked on Sunday from midnight to midnight
2. For any hours worked on holidays from midnight to midnight

**RECOGNIZED HOLIDAYS**

New Year’s Day, Memorial Day, Independence Day, Labor Day, Admissions Day, Thanksgiving Day, Day after Thanksgiving Day, Christmas Day.

**JOB DESCRIPTION:** Excerpt from Agreement between Painters and Allied Trades DC 16 and Independent Flooring Contractors of No Nevada

Measuring, cutting, fabricating, fitting, installing to be cemented, tacked or otherwise applied to its base wherever it may be, all materials whether used either as a decorative covering or as an acoustical appliance such as carpets of all types and designs, wall carpets, sheet rubber, sheet vinyl, cork carpet, rubber tile, asphalt tile, tile, cork tile, linoleum tile, mastic in sheets or the tile from vinyl tile, interlocking tile, laminate flooring, engineered wood, hardwood, composition in sheet or tile form and all derivatives of above; the fittings of all devices for the attachment of the above materials and the fitting of all decorative or protective trim to and adjoining the above materials which shall include the drilling and plugging of holes and attaching of strips, slats, nosing, etc. on any base where the above materials are to be installed, or applied, such as drilling, plugging, slating, and slating for installing or fastening of carpet, the installing of all nosing, cap strips, corner beads and edging of any material and the preparatory work of the craft for all of the aforesaid. Also, the cleaning of rugs, carpets, and drapery hanging, make-up and the installation of drapes, the spraying and/or rolling of adhesives as required for double stick installation and carpet tiles.

Craft: GLAZIER (Non-Union Rate)

**Prevailing wage rates include the base rate as well as all applicable fringes**

Glazier Journeyman.....25.25

**JOB DESCRIPTION:**

Includes but is not limited to:

- 1. Installing, setting, cutting, preparing, or removal of glass, or materials used in lieu thereof, including, without limitation, in windows, doorways, showers, bathtubs, skylights and display cases;
- 2. Installing glass on surfaces, including, without limitation, fronts of buildings, interior walls and ceilings;
- 3. Installing pre-assembled framework for windows and doors designed to be fitted with glass panels, including stained glass windows by using hand tools;
- 4. Loading and arranging of glass on trucks at the site of the public work;

Craft: Highway Stripper (Union Rate)

Prevailing wage rates include the base rate as well as all applicable fringes

Highway Stripper.....	48.28
Highway Stripper Foreman.....	48.78

**ADD ZONE RATE**

In addition to HIGHWAY STRIPER rates add the applicable amounts per hour, calculated based on a road miles from either the Carson City Courthouse or the Washoe County Courthouse:

Zone 1	0 to 75 miles	\$0.00
Zone 2	75 to 150 miles	\$4.00
Zone 3	150 to 300 miles	\$5.00
Zone 4	300 miles or over	\$6.00

**ADD PREMIUM PAY**

One and one half (1 ½) the regular straight time hourly rate shall be paid:

1. For all hours worked over eight (8) hours in one day or shift.
2. For any hours worked on Saturday from midnight to midnight.

Double the regular straight time hourly rate shall be paid for all time:

1. For all hours worked over twelve (12) hours in one day or shift.
2. For any hours worked on Sunday from midnight to midnight.
3. For any hours worked on holidays from midnight to midnight.

**RECOGNIZED HOLIDAYS**

If any of these holidays fall on Sunday, the Monday following shall be considered a Holiday. New Year’s Day, Memorial Day, 4<sup>th</sup> of July, Labor Day, Admission Day, Thanksgiving Day, Day after Thanksgiving Day, Christmas Day.

**JOB DESCRIPTION:**

Includes but is not limited to:

1. Painting highways, streets and parking surfaces by using manually propelled or mechanically propelled machines, brushes, rollers or spray guns;
2. Installing any device or application of any material used in lieu of paint for traffic direction, including, without limitation, buttons, tapes, plastics, rumble bars and other similar materials;

Craft: Hod Carrier-Brick Mason Tender (Union Rate)

**Prevailing wage rates include the base rate as well as all applicable fringes**

Brick Mason Journeyman.....	46.03
Brick Mason Foreman.....	46.43

**ADD ZONE RATE**

In addition to Hod Carrier Brick Mason Tender rates add the applicable amounts per hour, calculated based on road miles from the Washoe County Courthouse:

Zone	75 miles and Over	\$8.13
------	-------------------	--------

**ADD PREMIUM PAY**

One and one half (1 ½) the regular straight time hourly rate shall be paid:

1. For all hours worked over eight (8) hours in one day or shift.
2. For any hours worked on Saturday from midnight to midnight.

Double the regular straight time hourly rate shall be paid for all time:

1. For all hours worked over twelve (12) hours in one day or shift.
2. For any hours worked on Sunday from midnight to midnight.
3. For any hours worked on holidays from midnight to midnight.

**RECOGNIZED HOLIDAYS**

If any of these holidays fall on Sunday, the Monday following shall be considered a Holiday. New Year's Day, President's Day, Memorial Day, Fourth of July, Labor Day, Admission Day, Thanksgiving Day, Day after Thanksgiving Day, Christmas Day.

**JOB DESCRIPTION:** Excerpt from Agreement between No, NV Masonry Contractors and LIUNA Local 169

Conveying of all materials used by the Brick and Stone Masons from the first point of delivery to the Mechanic whether done manually or by a piece of machinery or equipment devised to replace the wheelbarrow or buggy, including but not limited to the forklift. The handling of Bricks, Blocks, mortar, or any other material to serve the bricklayer in any capacity building and dismantling scaffolds of any kind or type used by Bricklayers for masonry work including but not limited to tower scaffolds, access scaffolds, or other specialty scaffolds, mixing and tempering mortar by hand and/or machine, mixing grout and cleaning up after the bricklayer, the repairing and maintenance of all equipment, either on the job or in the yard.

Craft: Hod Carrier-Plasterer Tender (Union Rate)

Prevailing wage rates include the base rate as well as all applicable fringes

Plasterer Tender-Journeyman.....	46.37
Plasterer Tender- Gun Tender.....	47.37
Plasterer Tender-Foreman.....	47.73

**ADD ZONE RATE**

In addition to: HOD CARRIER-PLASTERER TENDER rates add the applicable amounts per hour, calculated based on road miles from So. Virginia St., Reno, Nevada:

Zone 1	0 to 70 miles	\$0.00
Zone 2	70 miles and Over	\$8.00

**ADD PREMIUM PAY**

One and one half (1 ½) the regular straight time hourly rate shall be paid:

1. For all hours worked over eight (8) hours in one day or shift.
2. For any hours worked on Saturday from midnight to midnight.

Double the regular straight time hourly rate shall be paid for all time:

1. For all hours worked over twelve (12) hours in one day or shift.
2. For any hours worked on Sunday from midnight to midnight.
3. For any hours worked on holidays from midnight to midnight.

**RECOGNIZED HOLIDAYS**

If any of these holidays fall on Sunday, the Monday following shall be considered a Holiday. New Year’s Day, President’s Day, Memorial Day, Fourth of July, Labor Day, Admission Day, Thanksgiving Day, Day after Thanksgiving Day, Christmas Day.

**JOB DESCRIPTION:** Excerpt from Agreement between Plasterers Contractors and LIUNA Local Union 169

Any Employee within the scope of this division tending or serving any other worker performing plasterers work, any plasterer, plasterers, or apprentices in any capacity performing plasterers work including but not limited to, handling and conveying of all materials after delivery used by plasters, including but not limited to, inside finish coat, outside finish coat, brown coat, scratch coat, sprayed or trowled on fireproofing, EIFS systems, and other materials or systems for the same or similar purpose whether done manually or by a piece of machinery or equipment devised to replace the wheelbarrow or buggy, including but not limited to the forklift, tusk hoist, and rigging and signaling for cranes to the point or points of application or installation, making mixing and preparing after delivery all materials used by plasters, whether by hand or machine including but not limited to mixers, pumps for plaster or fire proofing, plaster, finish coats, fireproofing, including Monocoat, Cafco or other materials for the same or similar use, moving any rolling scaffolding, building and handling all necessary trestle, scaffolding and planking of scaffolding for plasterers and lathers, building mortar boxes, mortar boards and stands, and the repairing and maintenance of all equipment either on the job or in the yard, the spreading of all temporary protective drop cloths, building paper or plastic covers and taping of same (in a composite crew with the plasterers when necessary), the cleaning of all floors, and debris, behind the plasterers or any other worker performing plasterers work in connection with the work performed all work necessary for cold weather protection and cure including but not limited to handling installing or tending to blankets, visqueen, and space heaters, and running putty.

Tending to plasterers or any other worker performing plasterers work on EFIS system work shall include all work after the wallboard is installed including but not limited to any preparatory sealing or leveling, placing foam, mesh, and plaster including any rough, finish, and color coats.

For sprayed on fire proofing work only, including Monocoat, Cafco or other materials for the same or similar use an Employer signatory to this Agreement and the Local 169, Laborers Master Agreement may employ Laborers at the Group 1 wage rate to perform overspray protection, the spreading of all temporary protective drop cloths, building paper or plastic covers and taping of same, the cleaning of all floors, and debris, cold weather protection and cure including but not limited to handling installing or tending to blankets, visqueen, and space heaters and moving rolling scaffolding.

Craft: Ironworker (Union Rate)

Prevailing wage rates include the base rate as well as all applicable fringes

Ironworker-Journeyman.....	78.74
Ironworker - Foreman.....	83.21
Ironworker -General Foreman.....	88.13

**ADD ZONE RATE**

In addition to Iron Worker rates add the applicable amounts per day, calculated based on a road mile from the Reno City Hall.

Zone 1	60 to 75 miles	\$20.00
Zone 2	75 to 100 miles	\$25.00
Zone 3	100 miles and over	\$75.00

**ADD PREMIUM PAY**

One and one half (1X) the regular straight time hourly rate shall be paid:

1. For the first two (2) hours worked in excess of eight (8) on a regular workday Monday-Friday
2. For the first eight (8) hours on Saturday

Double the regular straight time hourly rate shall be paid for all time:

1. For all hours worked over ten (10) hours in one day or shift.
2. For any hours worked on Sunday.
3. For all hours worked over eight (8) on Saturday
4. For all hours worked on Holidays

Shift Pay

1. 2nd shift add 6% of hourly wage
2. 3rd shift add 13% of hourly wage
3. Dedicated shift add 6% of hourly wage

**RECOGNIZED HOLIDAYS**

New Year’s Day, President’s Day, Memorial Day, Independence Day, Labor Day, Thanksgiving Day, Day after Thanksgiving Day, Christmas Day.

**JOB CLASSIFICATION:** Excerpt from Agreement between NV AGC and DC of Ironworkers

Field fabrication and/or erection or deconstruction of structural, ornamental and reinforcing steel, including but not limited to the fabrication, rigging and signaling, erection and construction of all iron and steel, ornamental lead, bronze, brass, copper and aluminum, plastics and all other substitute materials, including, but not limited to, composites, carbon fiber and fiberglass, all barrier railings, handrail, aluminum, steel, glass and plastic, reinforced concrete structures or parts thereof; bridges, viaducts, inclines, dams, docks, dredges, vessels, locks, gates, guides, aqueducts, reservoirs, spillways, flumes, caissons, cofferdams, subways, tunnels, cableways, tramways, monorails, blast furnaces, stoves, kilns, coolers, crushers, agitators, pulverizers, mixers, concentrators, ovens, cupolas, roof decking such as but not limited to “Cofar”, “Trusdeck”, Mahon “M”; smoke conveyors, penstocks, flag poles, drums, shafting, shoring, fur and storage rooms, fans and hot rooms, stacks, bunkers, conveyors, dumpers, elevators, vats, tanks, enamel tanks, enamel vats, towers, pans, hoppers, plates, anchors, caps, corbels, lintels, Howe and combination trusses, grillage and foundation work, grating, bucks, partitions, hanging ceilings, hangers, clips, brackets, flooring, floor construction and domes, rolling shutters, curtains, frames; aluminum, rolling fire, won and iron doors, including supports; cast

tiling, air ducts, duct and trench frames and plates; wire work, railings, wire cable including pipe, guards, fencing, grill work, sidewalk and vault lights, skylights, roofs, canopies, light steel framing, marquees, awnings and other related equipment elevator and dumb waiter enclosures, elevator cars, tracks, fascias, aprons, operating devices, steel and aluminum sash, hardware and screens, frames, fronts, lockers, racks, book stacks, tables, shelving, metal furniture, seats, chutes, escalators, stairways including pre-engineered stairs, ventilators, boxes, fire escapes, signs, jail and cell work, safes, vaults, vault doors, safe deposit boxes, corrugated sheets when attached to steel frames, including insulation; frames in support of boilers; materials altered in field such as framing, cutting, bending, drilling, burning and welding including by acetylene gas and electric machines; metal forms and false work pertaining to concrete construction; seismic isolation systems and dampening systems including base isolators, sectional water tube and tubular boilers and stokers; traveling sheaves, vertical hydraulic elevators, bulkheads, skip hoists, making and installation of articles made of wire and fibrous rope, rigging in connection with pumps, compressors, forced and induced draft fans, air meters, Bailey meters, agitators, oxygen converters, cinder machines, pelletizing machines, reactor vessels, reactor spheres, completed tanks and assembled sections of completed tanks, scroll cases, refineries, hydroelectric power houses and steam plants, cogeneration plants, vessels and government departments; false work, travelers, scaffolding, pile drivers, sheet piling, derricks and powered derrick swinger including the erection, installation, handling and operating. Cranes erection, installation, handling and operating of same on all forms and types of construction work. The operation of Valla and Spider type battery and/or propane powered portable floor cranes having no operator seat utilized to install ironworker scope of work and the same on all forms and types of construction work. Crane work at the ports, including hammer-head cranes, container cranes and rubber tire cranes. Offloading, relocations, and commissioning of all burning and removal of sea bracing track layout; erection of apex boom extensions, back reach extensions, and rail replacement. Includes all welding, containment and structural modifications of the aforementioned items; railroad bridge work including maintenance thereof; moving, hoisting and lowering of machinery, modules, skid modules and placing of same on foundation, including bridges, cranes, intermittent use forklifts, derricks, buildings, piers and vessels; loading, unloading, necessary maintenance, erection, installation, removal, wrecking and dismantling of all of the above and all reinforcing work and submarine diving in connection with or about same; erection of steel towers, chutes and spouts for concrete where attached to towers and handling and fastening of cables and guys for same; unloading, racking, sorting, cutting, bending, hoisting, placing and tying including the use of any and all mechanical tying devices, burning and welding including stud welding of all iron, steel and metal in reinforced concrete construction including mesh for floor arches and the making of hoops and stirrups, metal forms and metal supports thereof; jacking of slip forms, installation of all wire, cable, parabolic cans, steel and all other materials, including, but not limited to, composites, carbon fiber and fiberglass, used for the purposes of prestressing including grouting of ducts, post stressing concrete girders, beams, columns, etc.; loading, unloading, hoisting, handling, signaling, placing and erection of all prestressed, post stressed, precast materials, G.F.R.C., Dryvit System, including the securing by bolting and/or welding and the installation of steeltex and wire mesh of any type when used for reinforced concrete construction; erection of all curtain wall; glass handrail; stay in place deck; automated and/or mechanical parking structures; offloading, staging, hoisting and setting of modular structures and micro-units; curtain wall systems and associated sealants. Window wall and entrances, panels, insulated and non-insulated, factory and field assembled, porcelain enameled panels, ceramic, laminated spandrelite, louvers and sunscreens; application of thiokol, neoprene and other sealants used to seal materials installed by Iron Workers; installation and handling of phenolic panels, including but not limited to, Trespa products and all similarly related materials and/or systems; installation of metal window stools and sills; installation of aluminum, bronze and steel thresholds; erection and dismantling of all types of cranes and changing of booms; erection of rock, sand and gravel plants, dismantling and loading out conveyors, aggregate plants, batch plants, abeleways, refrigeration plants, etc.; erection and dismantling of Monigan walking dragline, launchhammer bucket wheel excavator and other trenching equipment; signaling on highlines, whirley cranes and derricks, buck hoists, man hoists, fork lifts, material towers and scanning antennae; metal



and steel supports of all types; fabrication, assembling and erection of offshore drilling platforms or similar installations; dust collectors, precipitators, multi-plate, specialty welding processes, unloading, loading, hoisting, handling and rigging of all building materials delivered to the job site; hanging ceilings, tees, channels, beams, acoustical elements, sound barriers, computer floors, etc.; installation of stage rigging (including counterweights), curtains, draperies, traverse rods, tracks, cables, window cleaning equipment, powered work platforms, including and loading and unloading, erection installation and removal of powered chassis mounted elevating mast climbing work platforms, rigging in connection with display shows; ski lifts, etc.; wrecking of bridges, viaducts, elevated roads and structural steel and iron in buildings; all steel frames for openings, all porches, verandas, canopies and balconies; all overhead travelers, duo rails, tram rails; erection, setting, repairing of guard or collision rails on bridges and approaches, road ways or any other structures; handling and setting of all types of steel and metal joists, including metal box joists for truss lab and preformed keystone shaped metal joists; erection of steel and metal houses and packaged buildings; all translucent and plastic material on steel frame construction; the erection of solar energy systems, including but not limited to, photo voltaic, heliostat and parabolic systems, energy producing windmill type towers, wind turbine erection to included, but not limited to, prep work, boltup, tensioning or torque of bolts on base and all tower section turbine and blade assemblies; nuclear reactors, electromagnetic shielding plates and atomic vessels including all component parts; the plumbing, aligning and leveling of all materials and equipment through the use of optical instruments, LASER beams, etc., and the use of instruments to establish layout, installation and disposition of ironworker installed scope of work; the unloading, distributing, stockpiling and handling of all materials coming under the jurisdictional claims of the UNION such as to rail heads, storage yards, loading and unloading, hoisting, handling, signaling of all fabricated material and equipment at the jobsite (except FOB deliveries) related to the Iron Workers jurisdiction that is within the individual employers' contractual scope of work including from and to barge and ships to a lay down yard or construction project, etc., shall be done by the Iron Workers.

All reinforcing work in connection with field fabrication, including but not limited to the pre-assembly of reinforcing cages, loading and unloading, handling, racking, sorting, cutting, bending, hoisting, intermittent use of forklifts, placing, burning, welding and tying of all material including the use of any and all mechanical tying devices, or substitute materials, including but not limited to, composites, carbon fiber and fiberglass, stainless steel, used to reinforce concrete construction shall be done by Iron Workers within the individual employers' scope of work at the jobsite, excluding FOB deliveries. A working Iron Worker shall be employed for maintenance on jobs of substantial size while concrete is being poured on reinforcing steel, wire mesh and paper back steeltex but will not be required as a stand-by man. All work in connection with the installation, alignment, repair & modification of panelized roofing systems, pre-engineered fabric structures, aluminum clarifier coverings, carports, ministorages, and dock planks. All work in connection with the installation, alignment, repair and modification of bleachers, planking and stadium seating. All work in connection of installation of amusement rides including, but not limited to, the erection and alignment of all track, machinery and related components.

Craft: Laborer (Union Rate)

**Prevailing wage rates include the base rate as well as all applicable fringes**

Landscaper .....	40.37
Furniture Mover .....	41.87
Group 1.....	45.53
Group 1A.....	42.66
Group 2.....	45.63
Group 3.....	45.78
Group 3A.....	48.21
Group 4.....	46.03
Group 4A.....	48.53
Group 5.....	46.33
Group 6	
Nozzlemen, Rodmen.....	45.33
Gunmen, Materialmen.....	46.03
Reboundmen.....	45.68
Gunite Foreman.....	46.73

**ADD ZONE RATE**

In addition to LABORER rates add the applicable amounts per hour, calculated based on a road miles from either the Carson City Courthouse or the Washoe County Courthouse:

Zone 1	0 to 75 miles	\$0.00
Zone 2	75 to 150 miles	\$4.00
Zone 3	150 to 300 miles	\$5.00
Zone 4	300 miles or over	\$6.00

**ADD PREMIUM PAY**

One and one half (1 ½) the regular straight time hourly rate shall be paid:

1. For all hours worked over eight (8) hours in one day or shift.
2. For any hours worked on Saturday from midn ight to midnight.

Double the regular straight time hourly rate shall be paid for all time:

1. For all hours worked over twelve (12) hours in one day or shift.
2. For any hours worked on Sunday from midnight to midnight.
3. For any hours worked on holidays from midnight to midnight.

**RECOGNIZED HOLIDAYS**

If any of these holidays fall on Sunday, the Monday following shall be considered a Holiday. New Year’s Day, President’s Day, Memorial Day, Fourth of July, Labor Day, Admission Day, Thanksgiving Day, Day after Thanksgiving Day, Christmas Day.

**JOB DESCRIPTION:** Excerpt from Agreement between AGC and LIUNA Local 169

The construction, erection, alteration, repair, modification, demolition, addition, improvement of all building, heavy and highway, utility, industrial and all other type(s) of construction.

**SEE GROUP CLASSIFICATIONS**

Craft: LUBRICATION AND SERVICE ENGINEER (MOBILE AND GREASE RACK) (Union Rate)

**Prevailing wage rates include the base rate as well as all applicable fringes**

**SEE AMENDMENT 2**

Lubrication and Service Engineer (mobile and grease rack).....65.08

**ADD ZONE RATE**

In addition to: **LUBRICATION AND SERVICE ENGINEER (MOBILE AND GREASE RACK)** rates add the applicable amounts per hour calculated based on a road miles from the Carson City Courthouse or Washoe County Courthouse.

Zone 1	0 to 75 miles	\$0.00
Zone 2	75 to 150 miles	\$4.00
Zone 3	150 to 300 miles	\$5.00
Zone 4	300 miles and over	\$6.00

**ADD PREMIUM PAY**

1. One and one-half (1-1/2) times the applicable straight-time rate for the day, shift, work, equipment and classification shall be paid for all work (including repair work and field survey work) performed on Saturday and before a shift begins and after it ends, except when operating equipment servicing a craft that is receiving double time on commercial building construction, in which case double time shall be paid.

2. Overtime. The following rates shall apply on Sundays and holidays and all work before a shift begins and after it ends:

**RECOGNIZED HOLIDAYS**

Holidays. Double the applicable straight-time rate shall be paid for all work (including repair, maintenance and field survey work) performed on Sundays and the following holidays: New Year's Day (January 1); Memorial Day (last Monday in May); Independence Day (July 4); Labor Day (1st Monday in September); Nevada Admission Day (last Friday in October); Thanksgiving Day (4th Thursday in November); the day after Thanksgiving Day; and Christmas Day (December 25). Holidays falling on Sunday shall be observed on the following Monday. Holiday hours shall be reckoned on the same basis as Sunday hours.

Saturday Shift Period. On any shift, Saturday shall be the twenty-four-hour period commencing at 12:00 midnight Friday.

Sunday Shift Period. On any shift, Sunday shall be the twenty-four-hour period commencing at 12:00 midnight Saturday.

3. For hours worked in excess of 12) on any such workday, an Employee shall be paid two (2) times the regular straight-time rate of pay for each hour so worked.

Craft: Mechanical Insulator (Union Rate)

**Prevailing wage rates include the base rate as well as all applicable fringes**

Mechanical Insulator-Mechanic.....	72.11
Mechanical Insulator-Foreman.....	76.11
Mechanical Insulator-General Foreman .....	78.11

**ADD ZONE RATE**

In addition to MECHANICAL INSULATOR rates add the applicable amounts per DAY, calculated based on a radius figured from Reno City Hall:

Zone 1	0 to 20 miles	\$11.00
Zone 2	21 to 40 miles	\$21.00
Zone 3	41 to 60 miles	\$31.00
Zone 4	Over 60 miles	\$85.00

**ADD PREMIUM PAY**

One and one half times the minimum hourly wage rate shall be paid for the first two (2) hours of overtime work, directly following eight (8) hours Monday through Friday, and for the first ten (10) hours worked on Saturdays. Double the minimum hourly wage rate shall be paid for all other overtime worked Monday through Friday and in excess of ten (10) hours on Saturdays.

**RECOGNIZED HOLIDAYS**

New Year's Day, President's Day, Good Friday, Memorial Day, Independence Day, Labor Day, Veteran's Day, Thanksgiving Day, Day after Thanksgiving Day, Christmas Day.

**JOB DESCRIPTION:** Excerpt from the Int'l Assoc. of Heat and Frost Insulators and Allied Workers Local 16 and the No. CA Chapter. Western Insulation Contractors Assoc.

- 65. Lining of all mechanical room surfaces and air handling shafts.
- 66. The filling and damming of fire stops and penetrations including, but not limited to, electrical and mechanical systems.
- 67. All foam applications for the purpose of thermal, acoustical, or fire protective purposes, including RTV foams or equivalents, applied to mechanical or electrical systems.
- 68. All duct lining, and duct wrapping, done on the job site, direct application and installation of fire protection of grease ducts, exhaust systems, or any other ductwork for acoustical or thermal purposes.
- 69. The insulation of all field joints on pre-insulated underground piping, and the pouring of Gilsilite or its equivalent.
- 70. Any finish material which is contiguous to the thermal or acoustical application.
- 71. The preparation, distribution of materials on job sites, assembling, molding, spraying, pouring, mixing, hanging, adjusting, repairing, dismantling, reconditioning, maintaining, finishing, and weather proofing of hot or cold thermal or acoustical insulation with such materials as may be specified.
- 72. The application of any material, including metal and PVC jacketing, Alumaguard or equivalent, on piping, fittings, valves, flanges, boilers, ducts, plenums, flues, tanks, vats, equipment and any other hot or cold surface for the purpose of thermal control.
- 73. The Agreement shall cover all other work of a specialty nature.

Craft: Millwright (Union Rate)

**Prevailing wage rates include the base rate as well as all applicable fringes**

Millwright Journeyman.....	71.01
Millwright Welder.....	72.01
Millwright Foreman.....	75.30
Millwright General Foreman.....	80.02

**ADD ZONE RATE**

In addition to MILLWRIGHT rates, add the applicable amounts per hour, calculated on road miles from the Washoe County Courthouse:

Zone 1	0 to 15 Miles	\$0.00
Zone 2	15 to 35 Miles	\$2.50
Zone 3	Over 35 Miles	\$4.25

**ADD PREMIUM PAY**

First two (2) hours outside the regular constituted shift shall be at the rate of time and one-half (1½X).

Saturdays up to the first ten (10) hours shall be at the rate of time and one-half (1½X). All additional hours and Sundays and holidays shall be the rate of double time (2X). When working on Sundays and holidays, there will be one dollar and fifty cents (\$1.50) per hour additional paid to Pension Annuity. Admission Day is a recognized holiday in lieu of Veterans' Day.

**RECOGNIZED HOLIDAYS**

New Year's Day, Washington's Birthday (President's Day), Memorial Day, 4th of July, Labor Day, Veteran's Day, Thanksgiving Day, the Friday after Thanksgiving, Christmas Day.

**JOB DESCRIPTION** Excerpt from Southwest Regional Council of Carpenters and Affiliated Local Unions Master Labor Agreement

5006.18

The work of the millwrights, as spelled out in the Jurisdictional Claims Handbook referenced in Paragraph 5006.17 above, is as follows: The term "MILLWRIGHTS AND MACHINE ERECTORS" shall mean the, unloading, hoisting, rigging, skidding, moving, dismantling, aligning, erecting, assembling, repairing, maintaining and adjusting of all machinery and equipment installed either in buildings, factories, structures, or processing areas, either undercover, underground or elsewhere required to process material, handle, manufacture or service, be it powered or receiving power manually, by steam, gas, electric, gasoline, diesel, nuclear, solar, water, air or chemically; and in industries such as and including but not limited to the following (which are identified for the purpose of description: woodworking plants, canning industries, steel, coffee roasting plants, paper and pulp, cellophane, stone crushing, gravel and sand washing and handling, refineries, grain storage and handling, asphalt plants, sewage disposal and water plants, laundry, bakery, mixing plants, can, bottle and bag packing plants, textile mills, paint mills, breweries and milk processing plants, power plants, aluminum processing or manufacturing plants, and the amusement or entertainment field.

5006.19

Also included are installation of mechanical equipment in atomic energy plants, installation of reactors in power plants, installation of control rods and equipment in reactors, installation of mechanical equipment in rocket missile bases, launchers, launching gantry, floating bases, hydraulic escape doors and any and all component parts thereto either assembled, semi-assembled or disassembled.

#### 5006.20

Further included is the installation of, but not limited to the following: setting of all engines, motors, generators, air compressors and fans, pumps, scales, hoppers, conveyors of all types and sizes and their supports, escalators, man lifts, moving machinery, mechanical operator and/or automatic doors, roll-up doors, mechanical stage equipment, amusement devices, mechanical pin setters and spotters in bowling alleys, refrigeration equipment and installation of all types of equipment necessary and required to process material either in manufacturing or servicing, the handling and installation of pulleys, gears, sheaves, fly wheels, air and vacuum drives, worm drives and gear drives directly or indirectly coupled to motors, belts, chains, screws, legs, boots, guards, boot tanks, all bin valves, turn heads and indicators, shafting, bearing, cable sprockets, cutting all key seats in new and old work, troughs, chippers, filters, calendars, rolls, winders, reminders, slitters, cutters and wrapping machines; blowers, forging machines, rams, hydraulic or otherwise, planing, extruder, ball, dust collectors, equipment in meat packing plants and splicing of ropes and cables.

#### 5006.21

Additionally included are the laying out, fabrication and installation of protection equipment, including machinery guards, the making and setting of templates for machinery, fabrication of bolts, nuts, pins and drilling of holes for any equipment which the millwrights install regardless of materials; all welding and burning regardless of type; fabrication of all lines, hose or tubing used in lubricating machinery installed by millwrights; grinding, cleaning, servicing and machine work necessary for any part of any equipment installed by the millwrights; and the breaking in and trial run, of any equipment or machinery installed by the millwrights

#### 5006.22

When requested in writing by the Millwright Union, individual Employers who are parties to this Agreement shall furnish signed letters promptly on a date mutually agreed upon by both parties, but in no case more than thirty (30) days, on the letterhead of the individual Employer stating he is employing or had employed millwrights on a specific type of work and a specific job and paid the negotiated scale of wages and fringe benefits for such work.

#### 5006.23

The individual Employer and the Local Union will cooperate promptly in attempting to resolve jurisdictional disputes that may arise on any job or project.

Craft: OPERATING ENGINEER (Union Rate)  
**Prevailing wage rates include the base rate as well as all applicable fringes**

**SEE AMENDMENT 2**

Operating Engineers	(SEE GROUP CLASSIFICATIONS)	
Group 1.....		63.11
Group 1A.....		65.82
Group 2.....		66.35
Group 3.....		66.62
Group 4.....		67.36
Group 5.....		67.66
Group 6.....		67.86
Group 7.....		68.08
Group 8.....		68.67
Group 9.....		68.99
Group 10.....		69.34
Group 10A.....		69.53
Group 11.....		69.77
Group 11A.....		71.41
Group 11B.....		72.22
Foreman.....		68.80

Add \$12.5% to base rate for "Special" Shift

**Add Operating Engineers Zone Pay**  
**Add Premium Pay**

Craft: OPERATING ENGINEER (Union Rate)  
**STEEL FABRICATOR & ERECTOR**

**Prevailing wage rates include the base rate as well as all applicable fringes**

Operating Engineers	(SEE GROUP CLASSIFICATIONS)	
Group 1.....		78.36
Group 1 Truck Crane Oiler.....		72.19
Group 1 Oiler.....		70.23
Group 2.....		76.85
Group 2 Truck Crane Oiler.....		71.94
Group 2 Oiler.....		70.02
Group 3.....		75.61
Group 3 Truck Crane Oiler.....		71.72
Group 3 Oiler.....		69.80
Group 3 Hydraulic.....		71.39
Group 4.....		73.88
Group 5.....		72.78

Add \$12.5% to base rate for "Special" Shift.....

**Add Operating Engineers Zone Pay**  
**Add Premium Pay**

Craft: OPERATING ENGINEER (Union Rate)  
PILEDRIVER

**Prevailing wage rates include the base rate as well as all applicable fringes**

Operating Engineers	(SEE GROUP CLASSIFICATIONS)
Group 1.....	77.88
Group 1 Truck Crane Oiler.....	72.37
Group 1 Oiler.....	70.45
Group 2.....	76.29
Group 2 Truck Crane Oiler.....	72.16
Group 2 Oiler.....	70.25
Group 3.....	72.03
Group 3 Truck Crane Oiler.....	74.84
Group 3 Oiler.....	71.94
Group 4.....	73.33
Group 5.....	72.22
Group 6.....	68.94
Group 7.....	70.15
Group 8.....	69.19
Add \$12.5% to base rate for "Special" Shift.....	

**ADD ZONE RATE**

In addition to: **OPERATING ENGINEER, STEEL FABRICATOR & ERECTOR, and OPERATING ENGINEER PILEDRIIVER**, rates add the applicable amounts per hour calculated based on a road miles from the Carson City Courthouse or Washoe County Courthouse

Zone 1	0 to 75 miles	\$0.00
Zone 2	75 to 150 miles	\$5.00
Zone 3	150 to 300 miles	\$6.00
Zone 4	300 miles over	\$7.00

**ADD PREMIUM PAY**

1. One and one-half (1-1/2) times the applicable straight-time rate for the day, shift, work, equipment and classification shall be paid for all work (including repair work and field survey work) performed on Saturday and before a shift begins and after it ends, except when operating equipment servicing a craft that is receiving double time on commercial building construction, in which case double time shall be paid.

2. Overtime. The following rates shall apply on Sundays and holidays and all work before a shift begins and after it ends:

**RECOGNIZED HOLIDAYS**

Holidays. Double the applicable straight-time rate shall be paid for all work (including repair, maintenance and field survey work) performed on Sundays and the following holidays: New Year's Day (January 1); Memorial Day (last Monday in May); Independence Day (July 4); Labor Day (1st Monday in September); Nevada Admission Day (last Friday in October); Thanksgiving Day (4th Thursday in November); the day after Thanksgiving Day; and Christmas Day (December 25). Holidays falling on Sunday shall be observed on the following Monday. Holiday hours shall be reckoned on the same basis as Sunday hours.



Saturday Shift Period. On any shift, Saturday shall be the twenty-four-hour period commencing at 12:00 midnight Friday.

Sunday Shift Period. On any shift, Sunday shall be the twenty-four-hour period commencing at 12:00 midnight Saturday.

3. For hours worked in excess of 12) on any such workday, an Employee shall be paid two (2) times the regular straight-time rate of pay for each hour so worked.

**JOB DESCRIPTION**, includes but is not limited to:

Operate one or several types of power construction equipment, such as motor graders, bulldozers, scrapers, compressors, pumps, derricks, shovels, tractors, or front-end loaders to excavate, move, and grade earth, erect structures, or pour concrete or other hard surface pavement.

Craft: PAINTER (Union Rate)

**Prevailing wage rates include the base rate as well as all applicable fringes**

Brush/Roller Painter.....	47.34
Spray Painter/Paperhanger.....	49.00
Sandblaster.....	49.05
Structural Steel & Steeplejack.....	49.05
Swing Stage.....	49.34
Special Coating Application-Brush.....	49.39
Special Coating Application-Spray.....	49.39
Special Coating Application-Spray Steel.....	49.39
Foreman.....	\$1.00 above highest Journeyman

**ADD PREMIUM PAY**

One and one half (1 ½) the regular straight time hourly rate shall be paid:

1. For all hours worked over eight (8) hours in one day or shift unless the Union is notified when four (4) tens (10's) are instituted.
2. For any hours worked on Saturday from midnight to midnight
3. For any work performed in excess of the regular work week of forty (40) hours.

Double the regular straight time hourly rate shall be paid for all time:

1. For any hours worked on Sunday from midnight to midnight
2. For any hours worked on holidays from midnight to midnight

**RECOGNIZED HOLIDAYS**

New Year's Day, President's Day, Memorial Day, Independence Day, Labor Day, Veteran's Day, Thanksgiving Day, Day after Thanksgiving Day, Christmas Day.

**JOB DESCRIPTION:** Excerpt from Agreement between Painters and Allied Trades DC 16 and Independent Flooring Contractors of No Nevada

a. All painting of residences, buildings, structures, industrial plants, tanks, vats, pipes, vessels, bridges, light poles, high tension poles, traffic and parking lines on highways, parking lots, playgrounds, factories, and air line strips; all sign, pictorial, coach, car automobile, carriage, aircraft machinery, ship and railroad equipment, mural and scenic painting; spackling of all surfaces where adhesive materials are used; and all drywall pointing, taping and finishing.

b. All decorators, paperhangers, hard wood finishers, grainers, glaziers, varnishers, enamellers

1. Paperhangers work shall be all material of whatever kind or quality applied to walls or ceilings with paste or adhesive; all tacking on the muslin or other materials which is used as wall or ceiling coverings or covered with material pasted on.

2. The scraping off of old paper, preparing of walls, etc., for paper hangers work.

3. The application of relief, stucco, plaster or decorative work shall not be considered paperhanger's work exclusively.

(c) All men engaged in applying or removing paints, pigments, extenders, metal primers and metal pigments, clear pigments, binders, thinners and dryers, primers and sealers, oil paints and enamels,

water colors and emulsions, clear coatings, waxes, stains, mastics, cement enamels and other special coatings, plastics, adhesives, coatings and sheet rubber and other linings, oils, varnishes, water colors, wall paper, wall coverings or other materials used in the various branches of the trade, and the cleaning and bleaching of all interior and exterior walls and surfaces with liquid, steam, sandblast or any other process and all work incidental thereto.

Craft: PILEDRIVER (Union Rate)

**Prevailing wage rates include the base rate as well as all applicable fringes**

Piledriver-Journeyman.....	55.41
Piledriver-Welder.....	56.41
Piledriver-Foreman.....	58.87
Piledriver-General Foreman.....	62.68
Tender.....	58.87
Stand-By Diver.....	59.87
Diver-Diving (Wet Pay).....	98.96

**ADD ZONE RATE**

In addition to PILEDRIVER rates add the applicable amounts per hour, calculated from the Washoe County Courthouse:

Zone 1	0 to 75 miles	\$0.00
Zone 2	75 to 150 miles	\$4.00
Zone 3	150 to 300 miles	\$5.00
Zone 4	Over 300 miles	\$6.00

**ADD PREMIUM PAY**

First two (2) hours outside the regular constituted shift shall be at the rate of time and one-half (1½X).

Saturdays up to the first ten (10) hours shall be at the rate of time and one-half (1½X). All additional hours and Sundays and holidays shall be the rate of double time (2X). When working on Sundays and holidays, there will be one dollar and fifty cents (\$1.50) per hour additional paid to Pension Annuity.

**RECOGNIZED HOLIDAYS**

New Year's Day, Memorial Day, 4th of July, Labor Day, Veteran's Day, Thanksgiving Day, the Friday after Thanksgiving, Christmas Day.

**JOB DESCRIPTION**

In addition, the operation of the power pack and vibratory hammer controls when driving or pulling, sheet pile, pile, soldier beams, cassinos or casing.

(1) In the construction of waterfront and marine facilities, such as docks, piers, wharves, bulkheads, jetties, and similar structures, the pile driver classification should continue to apply, up to and including the decking thereof.

(2) On all pile driving and caisson work on both land and water, the Pile Driver classification should apply.

(3) In the construction of wooden bridges whether over land or over water, when composed of heavy timber, the Pile Driver classification should apply.

(4) In the construction of concrete or steel bridges over land, the Pile Driver classification shall apply to the driving of piles and/or caisson work including the forms required for the capping of the piles or caissons immediately top of the piles or caissons. The capping of the piles is herein interpreted as being that concrete, wood, or other material resting on the top of the piles where driven or placed and does not include any further form work above the capping. In many instances it has been found that the capping is called the girder. The above shall apply on such concrete or steel bridges constructed over land, highways, railroads, overpasses and include cloverleafs, interchanges, etc.

(5) In the construction of concrete or steel bridges over water, the Pile Driver classification shall apply up to and including all of the form work to the top of the column, piers, or abutments supporting the steel and/or any other superstructures.

(6) In the erection of false work, when necessary for the support of work under the Pile Driver classification, then such false work shall fall within their classification. False work necessary for the support of work under the Carpenter classification shall be done within such Carpenter classification, with the exception that where pile driving or power equipment is used for heavy timber false work, then such work shall come under the Pile Driver classification. This would include all rigging, signaling and tagging incidental to the placing of the heavy timber.

(7) In the construction of open-cut sewers, the Pile Driver classification shall apply on all piling including wood, steel or concrete sheet piling, all bracing timber and form work incidental to the construction thereof.

Craft: PLASTERER (Union Rate)

**Prevailing wage rates include the base rate as well as all applicable fringes**

Plasterer-Journeyman.....	48.82
Plasterer-Foreman.....	52.13

**ADD ZONE RATE**

In addition to PLASTERER rates add the applicable amounts per hour, calculated from the South Virginia and Mill Street, Reno, Nevada:

Zone 1	0 to 70 miles	\$0.00
Zone 2	70 miles and over	\$8.00

**ADD PREMIUM PAY**

OVERTIME Eight (8) consecutive hours (exclusive of a meal period) shall constitute a day's work at straight time. Five (5) consecutive days of eight (8) consecutive hours (exclusive of a meal period), Monday through Friday, shall constitute a week's work. One and one half (1 ½) the regular straight time hourly rate shall be paid for all work over eight (8) hours. Sunday will be paid at double the regular straight time rate.

**RECOGNIZED HOLIDAYS**

All work performed on the following holidays shall be paid for at double the regular straight time rate: New Year's Day, Memorial Day, Fourth of July, Labor Day, Admissions Day, Thanksgiving Day and the Friday after Thanksgiving and also Christmas Day.

If any of the above holidays fall on Sunday, the Monday following shall be considered a holiday.

No work shall be permitted on the Fourth of July or Labor Day, regardless of compensation or donation, except in case of emergency or to protect life and property. Permission to work shall be granted by the representative of the Union or its officer.

**JOB DESCRIPTION:** Excerpt from Agreement No NV. Plasterers Master Labor Agreement

This includes but is not limited to:

1. All building construction, including but not limited to the construction, erection, alteration, repair, modification, demolition, addition, or improvement in whole or in part of any building structures,
2. All interior or exterior plastering construction, restoration, repair and inspection of cement, stucco, stone imitation or any patent material when ornamental molded plaster, and the setting of same. All specialty finishes such as veneer, venetian, marmoreno and grasello. All custom and specialty finishes, including but not limited to custom rock, carved plaster, brick and block veneer, stone and wood. Smooth and finish surfaces of full system E.I.F.S. including sticking and shaping of foam pieces or surfaces by adhesive or mechanical installation. All spray or towed on fireproofing, including cementitious and intumescent products. All plaster acoustical finish systems including, but not limited to, BASWA Phon and Fellert.
3. All work processes which represent technological change, replacement, modification or substitution for the work described above. In addition, all work and use of new materials or *2020-2024 Reno Plasterers Master Labor Agreement* 4 techniques involved in plaster construction including but not limited to what is known as green or sustainable construction technology.

Craft: PLUMBER/PIPEFITTER (Union Rate)

**Prevailing wage rates include the base rate as well as all applicable fringes**

Plumber/Pipefitter-Journeyman.....	66.95
Plumber/Pipefitter-Foreman.....	71.48
Plumber/Pipefitter-General Foreman.....	76.01

**ADD ZONE RATE**

In addition to PLUMBER/PIPEFITTER rates add the applicable amounts per statute air mile radius from the Nevada freeway interchange of Interstate 80 and 580.

Zone 1	0 to 75	\$0.00
Zone 2	Over 75 miles	\$8.00

A separate free zone will be established for employees permanently residing and working within a seventy-five (75) statute air mile radius of the Elko, Nevada Post Office.

Zone 1	0 to 75	\$0.00
Zone 2	Over 75 miles	\$8.00

**ADD PREMIUM PAY**

Premium pay for hours worked in excess of a shift of 8 hours or 12 hours or such other time increment set forth in the Collective Bargaining Agreement or on a weekend or holiday.

**RECOGNIZED HOLIDAYS**

New Year's Day, Memorial Day, Fourth of July, Labor Day, Nevada Admission Day, Thanksgiving Day, the Friday after Thanksgiving Day, Day Before Christmas and Christmas Day and any Friday preceding a Holiday falling on a Saturday, if worked, holidays shall be compensated at the double time rate.

**JOB DESCRIPTION** Excerpt from Agreement between LU 350 of United Assoc. of Journeymen and Apprentices of the Plumbing and Pipefitting Industry of United States and Canada

Installation of all heating and refrigeration systems and competent parts thereof, including fabrication, assembling, erection installation, dismantling, repairing, reconditioning, adjusting, altering servicing, handling, distributing, and tying on all piping materials appurtenances and equipment by method, including all hangars and supports of every description, all other work including the the trade relevant to oil burner and all other types of heating and refrigeration equipment including low voltage controls.

Craft: REFRIGERATION MECHANIC (Union Rate)

**Prevailing wage rates include the base rate as well as all applicable fringes**

Refrigeration-Journeyman.....	59.34
Refrigeration -Foreman.....	62.81
Refrigeration -General Foreman .....	66.27

**ADD PREMIUM PAY**

Premium pay for hours worked in excess of a shift of 8 hours or 12 hours or such other time increment set forth in the Collective Bargaining Agreement or on a weekend or holiday.

**RECOGNIZED HOLIDAYS**

New Year's Day, Memorial Day, Fourth of July, Labor Day, Nevada Admission Day, Thanksgiving Day, the Friday after Thanksgiving Day, Day Before Christmas and Christmas Day and any Friday preceding a Holiday falling on a Saturday, if worked, holidays shall be compensated at the double time rate.

**JOB DESCRIPTION** Excerpt from Agreement between LU 350 of United Assoc. of Journeymen and Apprentices of the Plumbing and Pipefitting Industry of United States and Canada

Installation of all heating and refrigeration systems and competent parts thereof, including fabrication, assembling, erection installation, dismantling, repairing, reconditioning, adjusting, altering servicing, handling, distributing, and tying on all piping materials appurtenances and equipment by method, including all hangars and supports of every description, all other work including the trade relevant to oil burner and all other types of heating and refrigeration equipment including low voltage controls.



Craft: ROOFER (Non-Union Rate)  
(Does not include sheet metal roofs)

**Prevailing wage rates include the base rate as well as all applicable fringes**

Roofer-Journeyman.....33.64

**ROOFER**

Includes but is not limited to:

1. Installing and covering roofs and structures with slate, asphalt, wood and other related materials, other than sheet metal, by using brushes, knives, punches, hammers and other tools;
2. Spraying roofs, sidings and walls with material to bind, seal, insulate or soundproof sections of a structure;
3. Installation of all plastic, slate, slag, gravel, asphalt and composition roofing, and rock asphalt mastic when used for damp and waterproofing;
4. Installation of all damp resisting preparations when applied on roofs with mop, three-knot brush, roller, swab or spray system;
5. All types of preformed panels used in waterproofing;
6. Handling, hoisting and storing of all roofing, damp and waterproofing materials;
7. The tear-off and/or removal of roofing and roofing materials;

**Craft: SHEET METAL WORKERS (Union Rate)**

**Prevailing wage rates include the base rate as well as all applicable fringes**

Sheet Metal Worker Journeyman.....	71.50
Sheet Metal Worker -Foreman.....	75.71
Sheet Metal Worker -General Foreman.....	79.93

**ADD ZONE RATE**

In addition to SHEET METAL rates add the applicable amounts per hour, calculated based on a road from the courthouse in Reno, Nevada:

Zone 1	0 to 75 miles	\$0.00
Zone 2	75 to 100 miles	\$5.00
Zone 3	Over 100 miles	\$10.00 the employee shall be provided reasonable lodging and meal expenses.

**ADD PREMIUM PAY**

All hourly rates are subject to Over Time (One and one half 1 ½) of the Regular rate:

1. For all hours worked over Eight (8) Hours in one day or shift.
2. For the first Eight (8) Hours work on Saturday.

All hourly rates are subject to Double Time of the Regular Rate:

1. For all hours worked over Ten (10) Hours in one day or shift.
2. For all hours worked over Eight (8) Hours on Saturday.
3. For all hours worked on Sunday, New Year’s Day, President’s Day, Memorial Day, Independence Day, Labor Day, Nevada Day, Thanksgiving Day, Day after Thanksgiving, Day before Christmas, and Christmas Day.

**RECOGNIZED HOLIDAYS**

New Year’s Day, President’s Day, Memorial Day, Independence Day, Labor Day, Nevada Day, Thanksgiving Day, Day after Thanksgiving, Day before Christmas, and Christmas Day

**JOB DESCRIPTION:** Excerpt from Sheet Metal Local 26 Collective Bargaining Agreement

(a) manufacture, fabrication, assembling, handling, erection, installation, dismantling, conditioning, adjustment, alteration, repairing and servicing of all ferrous or nonferrous metal work and all other materials used in lieu thereof and of all HVAC systems, air veyor systems, exhaust systems, and air-handling systems regardless of material used including the setting of all equipment and all reinforcements in connection therewith; (b) all lagging over insulation and all duct lining; (c) testing and balancing of all air-handling equipment and duct work; (d) the preparation of all shop and field sketches whether manually drawn or computer assisted used in fabrication and erection, including those taken from original architectural and engineering drawings or sketches; (e) metal roofing; and (f) all other work included in the jurisdictional claims of International Association of Sheet Metal, Air, Rail and Transportation Workers.

Craft: SPRINKLER FITTER (Non-Union Rate)

**Prevailing wage rates include the base rate as well as all applicable fringes**

Sprinkler Fitter-Journeyman.....27.08

**JOB DESCRIPTION**

Installing, dismantling, maintenance, repairs, adjustments and corrections of all fire protection and fire control systems Including the unloading, handling by hand, power equipment and installation of all piping or tubing, appurtenances and equipment pertaining thereto, including both overhead and underground water mains, fire hydrants and hydrant mains, standpipes, and hose connections to sprinkler systems, sprinkler tank heaters, air lines and thermal systems used in connection with sprinkler and alarms systems, also all tanks and pumps connected thereto. Also including shall be CO2 and Cardox Systems, Dry Chemical Systems, Foam Systems and all other fire protection systems, but excluding steam fire protection systems.

Craft: SOILS and MATERIAL TESTER (Non-Union Rate)

**Prevailing wage rates include the base rate as well as all applicable fringes**

Soil Tester (Certified).....44.17  
Soils and Materials Tester.....44.17

Craft: SURVEYOR (Non-Union Rate)

**Prevailing wage rates include the base rate as well as all applicable fringes**

Surveyor.....38.81

**SURVEYOR**, includes but is not limited to:

1. Planning ground surveys designed to establish base lines, elevation and other geodetic measurements;
2. Compiling data relevant to the shape, contour, gravitation, location, elevation and dimension of land and land features on or near the surface of the Earth for engineering, map making, mining, land evaluation, construction and other purposes;
3. Surveying bodies of water to determine navigable channels and to secure data for construction of breakwaters, piers and other marine structures;
4. Computing data necessary for driving and connecting underground passages, underground storage and volume of underground deposits.

Craft: TAPER (Union Rate)

**Prevailing wage rates include the base rate as well as all applicable fringes**

Taper-Journeyman.....	53.86
Taper-Foreman.....	57.75

**ADD ZONE RATE**

In addition to: TAPER rates add the applicable amounts per hour Zone Pay shall commence from Maryland Parkway and Charleston Boulevard and shall be paid as follows:

Zone 1	0 to 40 miles	\$0.00
Zone 2	40 to 60 miles	\$2.50
Zone 3	over 60 miles	\$4.25

**RECOGNIZED HOLIDAYS**

New Year’s Day, President’s Day, Memorial Day, Independence Day, Labor Day, Veteran’s Day, Thanksgiving Day, Day after Thanksgiving Day, Christmas Day.

**ADD PREMIUM PAY**

All overtime, except Sundays and holidays, will be time and one-half (1 1/2). Sundays and holidays will be paid double time (2X). Any and all work performed in excess of the regular workday of eight (8) hours, or ten (10) hours if mutually agreed to, and the regular workweek of forty (40) hours shall be considered overtime and shall be paid for at one and one-half (1 1/2) times the regular hourly rate.

**JOB DESCRIPTION:** Excerpt from Agreement between DC 16 and the independent Drywall Contractors of Northern Nevada

SECTION 1 -- The scope of work covered by this Agreement shall include (but not be limited to) all work operations, including distribution to the point of application, as follows:

- (a) Work or services pertaining to the preparation, spotting, pointing, detailing, flushing, sanding and finishing of interior and/or exterior gypsum, drywall, thin wall, concrete, steel, wood and plaster surfaces, spackling of all surfaces where adhesive materials are used; and all drywall pointing, taping and finishing.
- (b) Work or services pertaining to the application of all finish or flushing materials regardless of method of application or type of surface on which materials are applied, including but not limited to texture and simulated acoustic materials of all types and the application of radiant heat fill and steel fireproofing materials.
- (c) Work or services pertaining to the installation of protective coverings and masking prior to the application of finish materials.
- (d) The operation and care of all taping tools and texturing equipment used in the finishing and texturing of drywall and other surfaces including brushes, rollers, spray texturing equipment, miscellaneous hand, mechanical, and power tools, and the operation and maintenance of compressors required in the finishing and texturing of such surfaces.
- (e) No limitation shall be placed on the work covered by this Agreement by reason of the surface, type of material or purpose for which the materials used are designed or intended.
- (f) The cleanup of all materials and debris occasioned by any job operation at the site of construction, alteration, or repair undertaken whether such operation occurs on the interior or exterior of a building structure.

Craft: TILE SETTER/TERRAZZO WORKER/MARBLE MASON FINISHER (Union Rate)

**Prevailing wage rates include the base rate as well as all applicable fringes**

Tile Setter/Terrazzo Worker/Marble Mason- Finisher.....	37.82
Tile Setter/Terrazzo Worker/Marble Mason- Finisher Foreman.....	39.07
Tile Setter/Terrazzo Worker/Marble Mason Finisher- General Foremen.....	40.82

**ADD PREMIUM PAY**

All work in excess of forty (40) hours during the established work week shall be paid at the rate of one and one-half (1-1/2) times the hourly base wage rate in effect.

Employees shall be paid one and one-half (1-1/2) times the hourly wage rate for all hours worked over eight (8) in a single day and double time after ten (10) hours in a single day, Monday through Friday, except recognized holidays.

Daily Overtime Saturdays the first ten (10) hours performed on Saturday shall be paid at one and one-half (1-1/2) times the straight time wage rate.

Daily Overtime Sunday- Employees shall be paid double time on Sundays if forty (40) straight time hours have been worked during the proceeding work week.

Holidays shall be paid double time for hours owed on recognized holidays.

**RECOGNIZED HOLIDAYS**

New Year's Day, President's Day, Memorial Day, Independence Day, Labor Day, Veteran's Day, Thanksgiving Day, Day after Thanksgiving Day, Christmas Day. Any holiday falling on a Sunday will be observed on Monday.

**JOB DESCRIPTION:** Excerpt from Agreement between BAC 13 Nevada of the Mountain West Administrative District Council Master Labor Agreement

*FINISHER'S WORK:*

Finisher's work shall consist of assisting, helping or supporting the tile, marble and terrazzo mechanic by performing their historic and traditional work assignments. required to complete the proper installation of the work covered by Sections 5, 7 and 8 of this Code.

Craft: TILE SETTER/TERRAZZO WORKER/MARBLE MASON (Union Rate)

**Prevailing wage rates include the base rate as well as all applicable fringes**

Tile Setter Journeyman.....	47.87
Tile Setter Foreman.....	49.12
Tile Setter General Foreman.....	50.87
Terrazzo/Marble Mason-Journeyman .....	49.37
Terrazzo/Marble Mason-Foreman .....	50.62
Terrazzo/Marble Mason-General Foreman.....	52.37

**ADD ZONE RATE**

In addition to TILE SETTER/TERRAZZO WORKER/MARBLE MASON rates add the applicable amounts per hour, calculated based on a road miles of over fifty (50) miles from the Washoe County Courthouse in Reno, Nevada:

Zone 1	0 to 50 miles	\$0.00
Zone 2	50 to 75 miles	\$3.75
Zone 3	Over 70 miles	\$8.13

**ADD PREMIUM PAY**

All work in excess of forty (40) hours during the established work week shall be paid at the rate of one and one-half (1-1/2) times the hourly base wage rate in effect.

Employees shall be paid one and one-half (1-1/2) times the hourly wage rate for all hours worked over eight (8) in a single day and double time after ten (10) hours in a single day, Monday through Friday, except recognized holidays.

Daily Overtime Saturdays the first ten (10) hours performed on Saturday shall be paid at one and one-half (1-1/2) times the straight time wage rate.

Daily Overtime Sunday- Employees shall be paid double time on Sundays if forty (40) straight time hours have been worked during the proceeding work week.

Holidays shall be paid double time for hours owed on recognized holidays.

**RECOGNIZED HOLIDAYS**

New Year's Day, President's Day, Memorial Day, Independence Day, Labor Day, Veteran's Day, Thanksgiving Day, Day after Thanksgiving Day, Christmas Day. Any holiday falling on a Sunday will be observed on Monday.

**JOB DESCRIPTION:** Excerpt from Agreement between BAC 13 Nevada of the Mountain West Administrative District Council Master Labor Agreement

***TILE LAYERS' WORK:***

Tile laying shall consist of, but not be limited to, the following work procedures and installation of the following materials:

A. The laying, cutting or setting of all tile where used for floors, walls, ceilings, walks, promenade roofs, stair treads, stair risers, facings, hearths, fireplaces, and decorative inserts, together with any marble plinths, thresholds or window stools used in connection with any tile work; also, preparing and setting all concrete, cement, brickwork, or other foundation or materials that may be required to properly set and complete such work; setting or bedding all tiling, stone, marble, composition, glass, mosaic, or other materials forming the facing, hearth or fireplace of a mantel, or the mantel complete, together with setting of all cement, brickwork, or other materials required in connection with the above work; also the slabbing and fabrication of tile mantels, counters and tile panels of every description, and the erection and installation of same; the building, shaping, forming, construction or repairing of all fireplace work, whether in connection with a mantel hearth facing or not, and the setting and preparing of all material, such as cement, plaster, mortar, brickwork, iron work or other materials necessary for the proper and safe construction and completion of such work, except that a mantel made exclusively of brick, marble or stone, shall be conceded to be bricklayers', marble setters' or stonemasons' work, respectively.

B. It will be understood that the word "tile" refers to all burned clay products, as used in the tile industry, either glazed or unglazed, and to all composition materials made in single units up to 15"x20"x2", except quarry tiles larger than 9"x9"x1 1/4", also to mixtures in tile form of cement, plastics and metals that are made for and intended for use as a finished floor surface, whether upon interior or exterior floors, stair treads, promenade roofs, garden walks, interior walls, ceilings, swimming pools, and all places where tile may be used to form a finished surface for practical use, sanitary finish or decorative purposes, for setting all accessories in connection therewith, or for decorative inserts in other materials.

C. All terra cotta called unit tile in sizes of 6"x12" or under, regardless of method of installation, quarry tile 9"x9"x1 1/4" or less; split brick or quarry tile or similar material where the bed is floated or screeded and the joints grouted. Where the work is installed by tile layers, the grouting and cleaning shall be supervised by the mechanic. The bedding, jointing, and pointing of the above materials shall be the work of the craft installing the same. All clay products known as terra cotta tile, unit tile, ceramic veneer and machine-made terra cotta, and like materials in sizes 6"x12" and less regardless of the method of installation. Where the preponderance of materials to be installed comes within the provisions of this Section and when there is also some material in excess of the sizes provided for in this Section, the tile setter shall install all such materials.

D. The preparation, setup, calibration, operation, cleaning, and routine maintenance of any mechanical devices or robotics used to install tile and related materials, or that otherwise assist the tile layer in performing any of the work described in Article II and Code 1 of the IU Constitution, as well as the preparation and ongoing maintenance of the work area to allow proper installation of tile and related materials.

Craft: TRAFFIC BARRIER ERECTOR (Union Rate)

Prevailing wage rates include the base rate as well as all applicable fringes

Traffic Barrier Erector.....45.53

**ADD ZONE RATE**

In addition to LABORER rates add the applicable amounts per hour, calculated based on a road miles from either the Carson City Courthouse or the Washoe County Courthouse:

Zone 1	0 to 75 miles	\$0.00
Zone 2	75 to 150 miles	\$4.00
Zone 3	150 to 300 miles	\$5.00
Zone 4	300 miles and over	\$6.00

**ADD PREMIUM PAY**

One and one half (1 ½) the regular straight time hourly rate shall be paid:

1. For all hours worked over eight (8) hours in one day or shift.
2. For any hours worked on Saturday from midnight to midnight.

Double the regular straight time hourly rate shall be paid for all time:

1. For all hours worked over twelve (12) hours in one day or shift.
2. For any hours worked on Sunday from midnight to midnight.
3. For any hours worked on holidays from midnight to midnight.

**RECOGNIZED HOLIDAYS**

If any of these holidays fall on Sunday, the Monday following shall be considered a Holiday.

New Year’s Day, President’s Day, Memorial Day, Independence Day, Labor Day, Veteran’s Day, Thanksgiving Day, Day after Thanksgiving Day, Christmas Day.

**JOB DESCRIPTION:** Excerpt from Agreement between AGC and LIUNA Local 169

1. Distributing traffic control signs and markers along site in designated pattern;
2. Informing drivers of detour routes through construction sites;



Craft: Truck Driver (Non-Union Rate)

Prevailing wage rates include the base rate as well as all applicable fringes

**Dump Trucks (Single or Multiple Units Including Semi's & Double Transfer Units), Dumpcretes and Bulk Cement Spreader**

Under 4 yds. (water level).....	28.72
4 yds. & under 8 yds. (water level).....	28.72
8 yds. & under 18 yds. (water level).....	28.72
18 yds. & under 25 yds. ( water level ) .....	28.72
25 yds. & under 60 yds. (water level).....	28.72
60 yds. & under 75 yds. (water level ) .....	28.72
75 yds. & under 100 yds. (water level ) .....	28.72
100 yds. & under 150 yds. (water level ) .....	28.72
150 yds. & under 250 yds. (water level ) .....	28.72
250 yds. & under 350 yds. (water level ) .....	28.72
350 yds. & over (water level).....	28.72

**Transit Mix**

Under 8 yds.....	28.72
Under 8 yds & including 12 yds.....	28.72
Over 12 yds.....	28.72

**Transit Mix (Using Boom)**

Transit mix with boom shall receive 16 cents per hour above the appropriate yardage classification rate of pay when such boom is used.....	28.72
--	-------

**Water & Jetting Trucks**

Up to 2,500 gallons.....	28.72
Up to 2,500 gallons & over.....	28.72
DW 20's & 21's & other similar Cat type, Terry Cobra LeTourneau pulls, Tournerocker, Euclid, & similar type equipment when pulling Aqua/Pak, Water Tank Trailers, & Fuel, and/or Grease Tank Trailer, or other miscellaneous Trailers, (except as defined under "Dump Trucks")	
Heavy Duty Transport (High Bed).....	28.72
Heavy Duty Transport(Gooseneck low bed).....	28.72
Tiltbed or Flatbed Pull Trailers.. ..	28.72
Bootman, Comb. Bootman & Road Oiler.....	28.72
Flat Rack (2 or 3 axle unit).....	28.72

**Bus & Manhaul Drivers**

Up to 18,000 lbs. (single unit).....	28.72
18,000 lbs. and over .....	28.72
Warehousemen Spotter .....	28.72

**Winch Truck & "A" Frame Drivers**

Up to 18,000 lbs. ....	28.72
18,000 lbs. and over.....	28.72
Warehousemen Spotter.....	28.72
Warehouse Clerk.....	28.72
Tire Repairmen.....	28.72
Truck Repairmen.....	28.72
Pick Up Truck & Pilot Cars (Jobsite) .....	28.72
Pick Up Truck & Pilot Cars (Over the road) .....	28.72
Truck Oil Greaser.....	28.72
Fuel Truck Driver.....	28.72
Fuel Man & Fuel Island Man.....	28.72
Oil Tanker.....	28.72

Oil Tanker with Pup.....	28.72
Foreman.....	28.72

**TRUCK DRIVER**

Includes but is not limited to:

Driving a tractor trailer combination or a truck to transport goods or materials at the site of a public work or between sites of a public work. (Also, see descriptions listed with Truck Driver rates, if any.)

Craft: WELL DRILLER (Non-Union Rate)

**Prevailing wage rates include the base rate as well as all applicable fringes**

Well Driller.....31.29

**JOB DESCRIPTIONS**

1. Setting, operating or tending to portable drilling rig machinery and related equipment to drill wells;
2. Extending stabilizing jackscrews to support and level a drilling rig;
3. Installing water well pumps;
4. Drillings wells for industrial water supplies, irrigation water supplies or water supplies for any other purpose; dewatering or other similar purposes; exploration; hole drilling for geologic and hydrologic information; and core drilling for geologic information.

# GROUP CLASSIFICATIONS

---

LABORER, includes but is not limited to:

## Group 1

- All cleanup work of debris, grounds, and building including windows and tile
- Dumpmen or Spotter (other than asphalt)
- Handling and Servicing of Flares, Watchmen
- General Laborer
- Guideposts and Highway Signs
- Guardrail Erection and Dismantling
- Limber, Brushloader and Piler
- Pavement Marking and Highway Striping
- Traffic Barrier Erector
- Tending to portable space heaters
- Profilograph work all types manual, self propelled or carts
- Gabion basket, building, handling, installation and rigging
- Dry set paver work
- Traffic Barrier Erector

## Group 2

- Choker setter or Rigger (clearing work only) Pittsburgh
- Chipper and similar type brush shredders
- Concrete worker (wet or dry) all concrete work not listed in Group 3 included but not limited to: concrete forms stripping, handling, cleaning, oiling and moving to the next point of installation.
- Crusher or Grizzly Tender
- Greasing Dowels
- Guinea Chaser (Stakemen)
- Panel Forms (wood or metal) handling, cleaning and stripping of Loading and unloading, (Carrying and handling of all rods and material for use in reinforcing concrete
- Railroad Trackmen (maintenance, repair or builders)
- Sloper
- Semi-Skilled Wrecker (salvaging of building materials other than those listed in Group 3)
- Waterproofing work
- Epoxy rebar/dowels and anchoring dowel baskets
- Placement pouring of concrete including any epoxy resin or similar materials, rodding, spreading and tamping concrete, brooming or brushing, hand application of curing compounds, applying topping (wet or dry) colors or grits, and exposed finishes for architectural work
- Concrete patching, dry packing, chipping, stoning, and grouting
- Concrete cold weather/rain protection and curing
- Placement /anchoring of all earth stabilization/filters fabrics,
- Mechanically stabilized Earth (MSE) and Keystone type retaining walls rigging, placing , aligning, backfilling and installation of dead men and any stabilization compenents

## Group 3

- Asphalt Workers (Ironers, Shovelers, Cutting Machine)
- Buggymobile

- Chainsaw, Faller, Logloader and Bucker
- Compactor (all types)
- Concrete Mixer under 1/2 yard
- Concrete Pan Work (Breadpan type), handling, cleaning\stripping
- Concrete Saw, Chipping, Grinding, Sanding, Vibrator
- Cribbing, Shoring, Lagging, Trench Jacking, Hand-Guided Lagging Hammer
- Curbing or Divider machine
- Curb Setter (precast or cut)
- Ditching Machine (hand-guided)
- Drillers Helper, Chuck Tender
- Fence erector including safety, chain link, turtle, field and barbe wire fencing
- Form Raiser, Slip Forms
- Grouting of Concrete Walls, Windows and Door Jams
- Headerboardmen
- Jackhammer, Pavement Breaker, Air Spade
- Mastic Worker (wet or dry)
- Pipewrapper, Kettlemen, Potmen, and men applying asphalt, creosote and similar type materials
- All Power Tools (air, gas, or electric), Post Driver
- Riprap-Stonepaver and RockSlinger, including placing of sack concrete wet or dry Rototiller
- Rigging and Signaling in connection with Laborers' work
- Sandblaster, Potmen, Gunmen or Nozzlemen water blasting not covered in group 5A
- Vibra-screed
- All demolition and wrecking work including but not limited t any torch work cutting, burning, plasma are, dust control, and salvaging (removing and salvaging of all materials, windows, doors, plumbing, and electrical fixtures) and use of customary tools and equipment for demolition and wrecking
- All underpinning foundation work, digging and underpinning pits, removal of debris with tuggers or other methods, cutting, handling and installing all shoring boards and lagging boards used for underpinning and foundation work, placement and tying of steel reinforcing for underpinning piers, all tiebacks and soil nail work drilling and grouting, all soldier beam work and us of customary tools and equipment for underpinning foundation work

### **Group 3A**

- Concrete Specialist
- Setting screeds
- Screed pins
- Curb forms and curb and gutter forms,
- Using Darby and push floats,
- Hand trowels or hand floating
- Marking edging
- Using base cove or step tools
- Spreading and finishing gypsum
- Concrete grinding machines (the terms does not include Rotomill machines for highway overlay grinding)
- Troweling machines,
- Floating machines
- Finishing of epoxy or resin materials,
- Operation of skill saw

- Laser Screed
- Laser Level
- Curb and Slipform machines,
- Stamps or other means or texturing,
- Any new devices which are beneficial to the construction of or with concrete or related products.

#### **Group 4**

- Burning and Welding in connection with Laborers' work
- Joy Drill Model TWM-2A, Gardner Denver Model DN143 and similar type drills (in accordance with Memorandum of Understanding between Laborers and Operating Engineers dated at Miami, Florida, Feb. 3, 1954) and Track Drillers, Diamond Core Drillers, Wagon Drillers, Mechanical Drillers on Multiple Units
- High scalers including but not limited to laying, anchoring, pinning, cabling and stretching of any rock fall netting, mesh or wire fabric and use of customary tools and equipment for high scaling
- Concrete pump operator
- Heavy Duty Vibrator with Stinger 5" diameter or over
- Pipelayer, Caulker and Bander
- Pipelayer-waterline, Sewerline, Gasoline, Conduit and all other types of composition for any purpose buried under ground outside of building including, stringing, trench shoring, backfilling sanding, caution taping, all walk behind equipment and spotting
- Laborer work in connection with micro tunneling, directional drilling and pipe-jacking
- Cathodic protection, grounding for pipe work
- Cleaning of Utility Lines
- Slip Lining of Utility Lines (including operation of Equipment)
- TV Monitoring and Grouting of Utility Lines
- Asphalt Rakers and Asphalt dump Man
- All mechanical and pressurized pipe work, including the installation of pipe above and below ground, cathodic protection, bolt up, and support installation in connection to water conveyance, c

#### **Group 4A**

- Foreman

#### **Group 5**

- Construction Specialists
- Blasters and Powdermen, all work of loading, placing, and blasting of all powder and explosives of any type, regardless of method used for such loading and placing  
Asbestos removal
- Lead abatement
- Hazardous waste
- Material removal

#### **Group 5A**

- Pavement Marking and Highway Striping
- Pavement Marking and Highway Striping Foreman
- Pavement Marking and Highway Striping work includes but is not limited to: All work by any method performed in connection with the permanent or temporary application and installation of pavement marking of any kind, brand, type or style on parking lots, airfields, highways,

streets and other such surfaces and all work performed in connection with removal of pavement.

**Group 6**

- Guniting Foremen, Nozzlemen, Rodmen, Gunmen, Materialmen, Reboundmen
  - Tunnel and shaft workers/miners and use of customary tools and equipment for tunnel and mine work All work performed in a compressed air tunnel shaft or chamber including the use of hand, power tools or equipment as necessary in connection with compressed air work
-

**OPERATING ENGINEER**, includes but is not limited to:

**Group 1**

- Engineer Assistant

**Group 1A**

- Oiler (Construction)
- Partsman

**Group 2**

- Compressor Operator
- Material Loader and/or Conveyor Operator (handling building materials)
- Pump Operator

**Group 3**

- Bobcat or similar loader, 1/4 cu. yd. or less
- Concrete Curing Machines (streets, highways, airports, canals)
- Conveyor Belt Operator (tunnel)
- Forklift (under 20)
- Engineer Generating Plant (500 K.W.)
- Mixer Box Operator (concrete plant)
- Motorman
- Rodman/Chainman
- Rotomist Operator
- Oiler (truck crane)

**Group 4**

- Concrete Mixer Operator, Skip type
- Dinky Operator
- Forklift (20' or over) or Lumber Stacker
- Ross Carrier
- Skip Loader Operator (under one (1) cu. yd.)
- Tie Spacer

**Group 5**

- Concrete Mixers (over one (1) cu. yd.)
- Concrete Pumps or Pumpcrete Guns
- Elevator and Material Hoist (one (1) drum)
- Groundman for Asphalt Milling and similar

**Group 6**

- Auger type drilling equipment up to and including 30 ft. depth digging capacity M.R.C.
- Boom Truck or Dual-Purpose a-Frame Truck
- B.L.H. Lima Road Pactor or similar
- Chip Box Spreader (Flaherty type or similar)
- Concrete Batch Plant (wet or dry)
- Concrete Saws (highways, streets, airports, canals)
- Locomotives (over thirty (30) tons)
- Maginnis International Full Slab Vibrator (airports, highways, canals and warehouses)
- Mechanical Finishers (concrete) (Clary, Johnson, Bidwell Bridge Deck or similar types)



- Mechanical Burn, Curb and/or Curb and Gutter Machine (concrete or asphalt)
- Pavement Breaker, Truck Mounted, with compressor combination
- Pavement Breaker or Tamper (with or without compressor combination)
- Power Jumbo Operator (setting slip-forms, etc., in tunnels)
- Roller Operator (except asphalt)
- Self-Propelled Tape Machine
- Self-Propelled Compactor (single engine)
- Self-Propelled Power Sweeper Operator
- Slip-Form Pump (power-driven by hydraulic, electric, air, gas, etc. lifting device for concrete forms)
- Small Rubber-Tired Tractors
- Snooper Crane, Paxton-Mitchell or similar
- Stationary Pipe Wrapping, Cleaning and Bending Machine Operator

### **Group 7**

- Auger type drilling equipment over 30 ft. depth digging capacity M.R.C.
- Compressor (over 2)
- Concrete Conveyor or Concrete Pump, truck or equipment mounted (any assistance required shall be performed by an Assistant to Engineer) Boom length to apply Concrete Conveyor, Building Site
- Drilling and Boring Machine, vertical and horizontal (not to apply to waterliners, wagon drills or jack hammers)
- Crusher Plant Engineer
- Generators
- Instrument Man
- Kolman Loader
- Material Hoist (two (2) or more drums)
- Mine or Shaft Hoist
- Pipe Bending Machines (pipeline only)
- Pipe Cleaning Machines (tractor-propelled and supported)
- Pipe Wrapping Machines (tractor-propelled and supported)
- Portable Crushing and Screening Plants
- Post Driller And/or Driver
- Pumps (over 2)
- Screedman (except asphaltic or concrete paving)
- Self-Propelled Boom-Type Lifting Device (center mount) (on ten (10) ton capacity or less)
- Slusher Operator
- Soil Tester (Certified)
- Soils and Materials Tester
- Surface Heater and Planer Operator
- Trenching Machine (maximum digging capacity three (3) ft. depth) (Any assistance in the operation, if needed, shall be performed by an Assistant to Engineer)
- Truck-Type Loader
- Welding Machines (gasoline or diesel)

### **Group 8**

- Articulated on-Site Dump Trucks
- Asphalt Plant Engineer
- Asphalt Milling Machine

- Cast-In-Place Pipe-Laying Machine
- Combination Slusher and Motor Operator
- Concrete Batch Plant (multiple units)
- Dozer Operator
- Drill Doctor
- Elevating Grader Operator
- Stiff Frame Off Road Haul Trucks
- Grooving and Grinding Machine (highways)
- Ken Seal Operator
- Marination Plant
- Loader (up to and including two and one-half (2 1/2) cu. yds)
- Mechanical Finishers or Spreader Machine (asphalt, Barber-Greene or similar)
- Shuttle Buggy
- Mechanical Trench Shield
- Mixermobile
- Push Cats
- Road Oil Mixing Machine Operator Wood-Mixer (and other similar Pugmill equipment)
- Roller Operator (asphalt)
- Rubber-Tired Earthmoving Equipment (up to and including thirty-five (35) cu. yds. "struck " M.R.C., Euclids, T-Pulls, DW10, 20, 21 and similar)
- Water Pull
- Screedman (Barber-Greene and similar) (asphaltic or concrete paving)
- Self-Propelled Compactors with Dozer; Hyster 450, Cat 825 or similar
- Sheepfoot
- Small Tractor (with boom)
- Soil Stabilizer (P & H or equal)
- Timber Skidder (rubber-tired) or similar equipment
- Track Loader
- Tractor-Drawn Scraper
- Tractor Operator
- Tractor-Mounted Compressor Drill Combination
- Trenching Machine Operator (over three (3) feet depth)
- Tri-Batch Paver
- Tunnel Badger or Tunnel Boring Machine Operator
- Tunnel Mole Boring Machine
- Vermeer T-600b Rock Cutter
- Vacuum Truck(excludes trailer mounted vaccums)

### **Group 9**

- Chicago Boom
- Combination Backhoe and Loader (up to and including 3/8 cu. yd.)
- Combination Mixer and Compressor (gunite)
- Heavy Duty Repairman and/or Welder
- Lull Hi-Lift (twenty (20) feet or over)
- Mucking Machine
- Sub-Grader (Gurries or other types)
- Tractor (with Boom) (D6 or larger)
- Track-Laying-Type Earthmoving Machine (single engine with tandem scrapers)

### **Group 10**

- Boom-Type Backfilling Machine
- Bridge Crane
- Cary-Lift or similar
- Chemical Grouting Machine
- Chief of Party
- Derricks (two (2) Group 10 Operators required when swing engine remote from hoist)
- Derrick Barges (except excavation work)
- Euclid Loader and similar types
- Heavy Duty Repairman
- Heavy Duty Rotary Drill Rigs
- Lift-Slab (Vagtborg and similar types)
- Loader (over two and one-half (2 1/2 cu. yds. up to and including four (4) cu. yds.)
- Locomotive (over one hundred (100) tons, single or multiple units)
- Multiple-Engine Earthmoving Machines (Euclid Dozers, etc.)
- Pre-Stress Wire Wrapping Machine
- Rubber-Tired Scraper, Self-Loading
- Single-Engine Scraper (over thirty-five (35) cu. yds.)
- Shuttle Car (Reclaim Station)
- Train Loading Station
- Trenching Machine multi-engine with sloping attachments (Jefco or similar)
- Vacuum Cooling Plant
- Whirley Crane (up to and including twenty-five (25) tons)

### **Group 10A**

- Backhoe-Hydraulic (up to and including one (1) cu. yd.)
- Backhoe (up to and including one (1) cu. yd.) (Cable)
- CMI Dual Lane Auto-Grader SP30 or similar type
- Cranes (not over twenty-five (25) tons) (hammerhead and gantry)
- Finish Blade
- Gradalls (up to and including one (1) cu. yd.)
- Motor Patrol Operator
- Power Shovels, Clamshells, Draglines, Cranes (up to and including one (1) cu. yd.)
- Rubber-Tired Scraper, Self-Loading (twin engine)
- Self-Propelled Boom-Type Lifting Device, center mount (over 10 tons up to and including 25 tons)

### **Group 11**

- Automatic Asphalt or Concrete Slip-Form Paver
- Automatic Railroad Car Dumper
- Canal Trimmer
- Cary Lift, Campbell or similar type
- Cranes (over twenty-five (25) tons)
- Euclid Loader when controlled from the Pullcat
- Finish Blade
- Gradesetter, Grade Checker
- Highline Cableway Operator
- Loader (over four (4) cu. yds. up to and including twelve (12) cu. yds.)

- Multi-Engine Earthmoving Equipment (up to and including seventy-five (75) cu. yds. struck m.r.c.)
- Multi-Engine Scrapers (when used to Push Pull)
- Power Shovels, Clamshells, Draglines, Backhoes Gradalls (over one (1) cu. yd. and up to and including seven (7) cu. yds. m.r.c.)
- Self-Propelled Boom-Type Lifting Device (center mount) (over 25 tons m.r.c.)
- Self-Propelled Compactor (with multiple-propulsion power units)
- Single-Engine Rubber-Tired Earthmoving Machine, with Tandem Scraper
- Slip-Form Paver (concrete or asphalt)
- Tandem Cats and Scraper
- Tower Crane Mobile (including Rail Mount)
- Truck Mounted Hydraulic Crane when remote control equipped (over 10 tons up to and including 25 tons)
- Universal Liebherr and Tower Cranes (and similar types)
- Wheel Excavator (up to and including seven hundred fifty (750) cu. yds. per hour)
- Whirley Cranes (over twenty-five (25) tons)

**Group 11A**

- Band Wagons (in conjunction with Wheel Excavators)
- Operator of Helicopter (when used in construction work)
- Loader (over twelve (12) cu. yds.)
- Multi-Engine Earthmoving Equipment (over seventy-five (75) cu. yds. "struck" m.r.c.)
- Power Shovels, Clamshells, Draglines, Backhoes, and Gradalls (over seven (7) cu. yds. m.r.c.)
- Remote-Controlled Earth Moving Equipment
- Wheel Excavator (over seven hundred fifty (750) cu. yds. per hour)

**Group 11B**

- Holland Loader or similar or Loader (over 18 cu. yds.)

---

**OPERATING ENGINEERS - Steel Fabricator & Erector**

**Group 1**

- Cranes over 100 tons
- Derrick over 100 tons
- Self-Propelled Boom Type Lifting Devices over 100 tons

**Group 2**

- Cranes over 45 tons up to and including 100 tons
- Derrick, 100 tons and under
- Self-Propelled Boom Type Lifting Device, over 45 tons
- Tower Crane

**Group 3**

- Cranes, 45 tons and under
- Self-Propelled Boom Type Lifting Device, 45 tons and under

**Group 4**

- Chicago Boom
- Forklift, 10 tons and over

- Heavy Duty Repairman/Welder

**Group 5**

- Boom Cat
- 

**OPERATING ENGINEER -PILEDRIVER**

**Group 1**

- Derrick Barge Pedestal mounted over 100 tons
- Clamshells over 7 cu. yds.
- Self-Propelled Boom Type Lifting Device, over 100 tons
- Truck Crane or Crawler, land or barge mounted over 100 tons

**Group 2**

- Derrick Barge Pedestal mounted 45 tons up to and including 100 tons
- Clamshells up to and including 7 cu. yds.
- Self-Propelled Boom Type Lifting Device over 45 tons
- Truck Crane or Crawler, land or barge mounted, over 45 tons up to and including 100 tons

**Group 3**

- Derrick Barge Pedestal mounted under 45 tons
- Self-Propelled Boom Type Lifting Device 45 tons and under
- Skid/Scow Piledriver, any tonnage
- Truck Crane or Crawler, land or barge mounted 45 tons and under

**Group 4**

- Assistant Operator in lieu of Assistant to Engineer
- Forklift, 10 tons and over
- Heavy Duty Repairman/Welder

**Group 5**

No current classification

**Group 6**

- Deck Engineer

**Group 7**

No current classification

**Group 8**

- Deckhand
  - Fireman
-

STEVE SISOLAK  
Governor

TERRY REYNOLDS  
Director

BRETT HARRIS  
Labor Commissioner

STATE OF NEVADA



OFFICE OF THE LABOR COMMISSIONER  
1818 COLLEGE PARKWAY, SUITE 102  
CARSON CITY, NEVADA 89706  
PHONE (775) 684-1890  
FAX (775) 687-6409

OFFICE OF THE LABOR COMMISSIONER  
3300 W. SAHARA AVE. SUITE 225  
LAS VEGAS, NEVADA 89102  
PHONE (702) 486-2650  
FAX (702) 486-2660

Department of Business & Industry

OFFICE OF THE LABOR COMMISSIONER

<http://www.labor.nv.gov>

## 2022-2023 Prevailing Wage

### Amendment 2

---

- **AMENDMENT 2 – CLERICAL**
- **Classifications:**
  - Lubrication and Service Engineer**
  - Operating Engineers**
  - Operating Engineers – Steel Fabricator & Erector**
  - Operating Engineers – Piledriver**
- **County – Washoe County Region and Northern Nevada Rural Region**
- **Effective – October 1, 2022**

The following represents the amended wage rates.

Craft: LUBRICATION AND SERVICE ENGINEER (MOBILE AND GREASE RACK)  
(Union Rate)

**Prevailing wage rates include the base rate as well as all applicable fringes**

Lubrication and Service Engineer (mobile and grease rack) .....68.43

**Add Operating Engineers Zone Pay**

**Add Premium Pay**

# 2022-2023 Prevailing Wage

## Amendment 2

---

Craft: OPERATING ENGINEER (Union Rate)

Prevailing wage rates include the base rate as well as all applicable fringes

Operating Engineers

(SEE GROUP CLASSIFICATIONS)

Group 1.....	63.41
Group 1A.....	66.17
Group 2.....	66.70
Group 3.....	66.97
Group 4.....	67.71
Group 5.....	68.01
Group 6.....	68.18
Group 7.....	68.43
Group 8.....	69.02
Group 9.....	69.34
Group 10.....	69.69
Group 10A.....	69.88
Group 11.....	70.12
Group 11A.....	71.76
Group 11B.....	72.57
Foreman.....	71.76

Add \$12.5% to base rate for "Special" Shift

**Add Operating Engineers Zone Pay**

**Add Premium Pay**

# 2022-2023 Prevailing Wage

## Amendment 2

---

Craft: OPERATING ENGINEER (Union Rate)  
STEEL FABRICATOR & ERECTOR

**Prevailing wage rates include the base rate as well as all applicable fringes**

Operating Engineers (SEE GROUP CLASSIFICATIONS)	
Group 1.....	78.17
Group 1 Truck Crane Oiler.....	72.54
Group 1 Oiler.....	70.58
Group 2.....	77.20
Group 2 Truck Crane Oiler.....	72.29
Group 2 Oiler.....	70.37
Group 3.....	75.96
Group 3 Truck Crane Oiler.....	72.07
Group 3 Oiler .....	70.15
Group 3 Hydraulic.....	71.74
Group 4.....	74.23
Group 5.....	73.13
Add \$12.5% to base rate for "Special" Shift.....	



# 2022-2023 Prevailing Wage

## Amendment 2

---

Craft: OPERATING ENGINEER (Union Rate)  
PILEDRIVER

**Prevailing wage rates include the base rate as well as all applicable fringes**

Operating Engineers  
(SEE GROUP CLASSIFICATIONS)

Group 1.....	78.18
Group 1 Truck Crane Oiler.....	72.72
Group 1 Oiler.....	70.80
Group 2.....	76.64
Goup 2 Truck Crane Oiler.....	72.51
Group 2 Oiler.....	70.60
Group 3.....	75.19
Group 3 Truck Crane Oiler.....	72.29
Group 3 Oiler.....	70.37
Group 4.....	73.68
Group 5.....	72.57
Group 6.....	69.29
Group 7.....	70.50
Group 8.....	69.54
Add \$12.5% to base rate for "Special" Shift.....	

**ADD ZONE RATE**

In addition to: **OPERATING ENGINEER, STEEL FABRICATOR & ERECTOR, and OPERATING ENGINEER PILEDRIVER**, rates add the applicable amounts per hour calculated based on a road miles from the Carson City Courthouse or Washoe County Courthouse

Zone 1	0 to 75 miles	\$0.00
Zone 2	75 to 150 miles	\$5.00
Zone 3	150 to 300 miles	\$6.00
Zone 4	300 miles over	\$7.00

**ADD PREMIUM PAY**

1. One and one-half (1-1/2) times the applicable straight-time rate for the day, shift, work, equipment and classification shall be paid for all work (including repair work and field survey work) performed on Saturday and before a shift begins and after it ends, except when operating equipment

servicing a craft that is receiving double time on commercial building construction, in which case double time shall be paid.

2. Overtime. The following rates shall apply on Sundays and holidays and all work before a shift begins and after it ends:

**RECOGNIZED HOLIDAYS**

Holidays. Double the applicable straight-time rate shall be paid for all work (including repair, maintenance and field survey work) performed on Sundays and the following holidays: New Year's Day (January 1); Memorial Day (last Monday in May); Independence Day (July 4); Labor Day (1st Monday in September); Nevada Admission Day (last Friday in October); Thanksgiving Day (4th Thursday in November); the day after Thanksgiving Day; and Christmas Day (December 25). Holidays falling on Sunday shall be observed on the following Monday. Holiday hours shall be reckoned on the same basis as Sunday hours.

Saturday Shift Period. On any shift, Saturday shall be the twenty-four-hour period commencing at 12:00 midnight Friday.

Sunday Shift Period. On any shift, Sunday shall be the twenty-four-hour period commencing at 12:00 midnight Saturday.

3. For hours worked in excess of 12) on any such workday, an Employee shall be paid two (2) times the regular straight-time rate of pay for each hour so worked.

**JOB DESCRIPTION**, includes but is not limited to:

Operate one or several types of power construction equipment, such as motor graders, bulldozers, scrapers, compressors, pumps, derricks, shovels, tractors, or front-end loaders to excavate, move, and grade earth, erect structures, or pour concrete or other hard surface pavement.

STEVE SISOLAK  
Governor

TERRY REYNOLDS  
Director

BRETT HARRIS  
Labor Commissioner

STATE OF NEVADA



OFFICE OF THE LABOR COMMISSIONER  
1818 COLLEGE PARKWAY, SUITE 102  
CARSON CITY, NEVADA 89706  
PHONE (775) 684-1890  
FAX (775) 687-6409

OFFICE OF THE LABOR COMMISSIONER  
3300 W. SAHARA AVE. SUITE 225  
LAS VEGAS, NEVADA 89102  
PHONE (702) 486-2650  
FAX (702) 486-2660

Department of Business & Industry

OFFICE OF THE LABOR COMMISSIONER

<http://www.labor.nv.gov>

## 2022-2023 Prevailing Wage

### Amendment 2A

---

- **AMENDMENT 2A – CLERICAL**
- **Classification – Operating Engineer – Steel Fabricator & Erector Group 1**
- **County – Washoe County Region and Northern Nevada Rural Region**
- **Effective – October 1, 2022**

The following represents the amended wage rates.

Craft: OPERATING ENGINEER (Union Rate) STEEL FABRICATOR & ERECTOR

Group 1.....78.71

STEVE SISOLAK  
Governor

TERRY REYNOLDS  
Director

BRETT HARRIS  
Labor Commissioner

STATE OF NEVADA



OFFICE OF THE LABOR COMMISSIONER  
1818 COLLEGE PARKWAY, SUITE 102  
CARSON CITY, NEVADA 89706  
PHONE (775) 684-1890  
FAX (775) 687-6409

OFFICE OF THE LABOR COMMISSIONER  
3300 W. SAHARA AVE. SUITE 225  
LAS VEGAS, NEVADA 89102  
PHONE (702) 486-2650  
FAX (702) 486-2660

Department of Business & Industry

OFFICE OF THE LABOR COMMISSIONER

<http://www.labor.nv.gov>

# 2022-2023 Prevailing Wage

## Amendment 3

---

- **AMENDMENT 3**
- **Classifications:**

**Laborer Group 3A Wage Rate**

**Zone Rates for Washoe County and Northern Nevada Rural Regions**

- **County – Washoe County Region and Northern Nevada Rural Region**
- **Effective – October 10, 2022**

The following represents the amended wage rate.

Craft: LABORER (Union Rate)

Group 3A.....49.21

### **ADD ZONE RATE**

In addition to LABORER rates add the applicable amounts per hour, calculated based on a road miles from either the Carson City Courthouse or the Washoe County Courthouse:

Zone 1	0 to 75 miles	\$0.00
Zone 2	75 to 150 miles	\$5.00
Zone 3	150 to 300 miles	\$6.00
Zone 4	300 miles or over	\$7.00

STEVE SISOLAK  
Governor

TERRY REYNOLDS  
Director

BRETT HARRIS  
Labor Commissioner

STATE OF NEVADA



OFFICE OF THE LABOR COMMISSIONER  
1818 COLLEGE PARKWAY, SUITE 102  
CARSON CITY, NEVADA 89706  
PHONE (775) 684-1890  
FAX (775) 687-6409

OFFICE OF THE LABOR COMMISSIONER  
3300 W. SAHARA AVE. SUITE 225  
LAS VEGAS, NEVADA 89102  
PHONE (702) 486-2650  
FAX (702) 486-2660

Department of Business & Industry

OFFICE OF THE LABOR COMMISSIONER

<http://www.labor.nv.gov>

## 2022-2023 Prevailing Wage

### Amendment 3A

---

- **AMENDMENT 3A**
- **Classifications –**
  - Fence Erector Group 3A Zone Rate
  - Flag Person Group 3A Zone Rate
  - Highway Striper Group 3A Zone Rate
  - Traffic Barrier Erector Group 3A Zone Rate
- **County – Washoe County Region and Northern Nevada Rural Region**
- **Effective – October 10, 2022**

#### ADD ZONE RATE

In addition to FENCE ERECTOR, FLAG PERSON, HIGHWAY STRIPER, TRAFFIC BARRIER ERECTOR rates, add the applicable amounts per hour, calculated based on road miles from either the Carson City Courthouse or the Washoe County Courthouse:

Zone 1	0 to 75 miles	\$0.00
Zone 2	75 to 150 miles	\$5.00
Zone 3	150 to 300 miles	\$6.00
Zone 4	300 miles or over	\$7.00

STEVE SISOLAK  
Governor

TERRY REYNOLDS  
Director

BRETT HARRIS  
Labor Commissioner

STATE OF NEVADA



OFFICE OF THE LABOR COMMISSIONER  
1818 COLLEGE PARKWAY, SUITE 102  
CARSON CITY, NEVADA 89706  
PHONE (775) 684-1890  
FAX (775) 687-6409

OFFICE OF THE LABOR COMMISSIONER  
3300 W. SAHARA AVE. SUITE 225  
LAS VEGAS, NEVADA 89102  
PHONE (702) 486-2650  
FAX (702) 486-2660

Department of Business & Industry

OFFICE OF THE LABOR COMMISSIONER

<http://www.labor.nv.gov>

# 2022-2023 Prevailing Wage

## Amendment 5

---

- **AMENDMENT 5**
- **Classifications – Plasterer**
- **County – Washoe County Region and Northern Nevada Rural Region**
- **Effective – December 8, 2022**

**Prevailing wage rates include the base rate as well as all applicable fringes**

Plasterer-Journeyman.....	50.82
Plasterer-Foreman.....	54.32

### ADD ZONE RATE

In addition to PLASTERER rates add the applicable amounts per hour, calculated from the South Virginia and Mill Street, Reno, Nevada:

Zone 1	0 to 70 miles	\$0.00
Zone 2	70 miles and over	\$8.00

### ADD PREMIUM PAY

OVERTIME Eight (8) consecutive hours (exclusive of a meal period) shall constitute a day's work at straight time. Five (5) consecutive days of eight (8) consecutive hours (exclusive of a meal period), Monday through Friday, shall constitute a week's work. One and one half (1 ½) the regular straight time hourly rate shall be paid for all work over eight (8) hours. Sunday will be paid at double the regular straight time rate.

### RECOGNIZED HOLIDAYS

All work performed on the following holidays shall be paid for at double the regular straight time rate: New Year's Day, Memorial Day, Fourth of July, Labor Day, Admissions Day, Thanksgiving Day and the Friday after Thanksgiving and also Christmas Day. If any of the above holidays fall on Sunday, the Monday following shall be considered a holiday.

No work shall be permitted on the Fourth of July or Labor Day, regardless of compensation or donation, except in case of emergency or to protect life and property. Permission to work shall be granted by the representative of the Union or its officer.

**JOB DESCRIPTION:** Excerpt from Agreement No NV. Plasterers Master Labor Agreement

This includes but is not limited to:

1. All building construction, including but not limited to the construction, erection, alteration, repair, modification, demolition, addition, or improvement in whole or in part of any building structures,
2. All interior or exterior plastering construction, restoration, repair and inspection of cement, stucco, stone imitation or any patent material when ornamental molded plaster, and the setting of same. All specialty finishes such as veneer, venetian, marmoreno and grasello. All custom and specialty finishes, including but not limited to custom rock, carved plaster, brick and block veneer, stone and wood. Smooth and finish surfaces of full system E.I.F.S. including sticking and shaping of foam pieces or surfaces by adhesive or mechanical installation. All spray or troweled on fireproofing, including cementitious and intumescent products. All plaster acoustical finish systems including, but not limited to, BASWA Phon and Fellert.
3. All work processes which represent technological change, replacement, modification or substitution for the work described above. In addition, all work and use of new materials or *2020-2024 Reno Plasterers Master Labor Agreement* 4 techniques involved in plaster construction including but not limited to what is known as green or sustainable construction technology.

STEVE SISOLAK  
Governor

TERRY REYNOLDS  
Director

BRETT HARRIS  
Labor Commissioner

STATE OF NEVADA



OFFICE OF THE LABOR COMMISSIONER  
1818 COLLEGE PARKWAY, SUITE 102  
CARSON CITY, NEVADA 89706  
PHONE (775) 684-1890  
FAX (775) 687-6409

OFFICE OF THE LABOR COMMISSIONER  
3300 W. SAHARA AVE. SUITE 225  
LAS VEGAS, NEVADA 89102  
PHONE (702) 486-2650  
FAX (702) 486-2660

Department of Business & Industry

OFFICE OF THE LABOR COMMISSIONER

<http://www.labor.nv.gov>

# 2022-2023 Prevailing Wage

## Amendment 8

---

- **AMENDMENT 8**
- **Classifications – Ironworkers Wage**
- **County – All Regions**
- **Effective – January 1, 2023**

**Prevailing wage rates include the base rate as well as all applicable fringes**

Ironworker-Journeyman.....	81.01
Ironworker -Foreman.....	85.63
Ironworker-General Foreman.....	90.71

### **ADD ZONE RATE**

In addition to Iron Worker rates add the applicable amounts per day, calculated based on a road mile from the Reno or Las Vegas City Hall.

Zone 1	60 – 75 miles	\$20.00
Zone 2	75 - 100 miles	\$25.00
Zone 3	100 miles and over	\$75.00

### **ADD PREMIUM PAY**

One and one half (1X) the regular straight time hourly rate shall be paid:

1. For the first two (2) hours worked in excess of eight (8) on a regular workday  
Monday-Friday
2. For the first eight (8) hours on Saturday

Double the regular straight time hourly rate shall be paid for all time:

1. For all hours worked over ten (10) hours in one day or shift.
2. For any hours worked on Sunday.
3. For all hours worked over eight (8) on Saturday
4. For all hours worked on Holidays



Shift Pay

1. 2nd shift add 6% of hourly wage
2. 3rd shift add 13% of hourly wage
3. Dedicated shift add 6% of hourly wage

**RECOGNIZED HOLIDAYS**

New Year's Day, President's Day, Memorial Day, Independence Day, Labor Day, Thanksgiving Day, Day after Thanksgiving Day, Christmas Day.

**MEMORANDUM**

**TO:** Board of Trustees

**THROUGH:** Brad Underwood, Director of Public Works

**FROM:** Hudson Klein, Principal Engineer

**SUBJECT:** Review, Discuss and Possibly Approve CMAR Construction Agreement with Granite Construction plus an Owners Construction Risk Reserve; a 3.5% Owners CMAR Contract Contingency; a Materials Testing and Inspection Services Agreement with GES Plus a Testing Contingency of 10%; an Amendment to the Contract with HDR Engineering for Construction Support Services; Budget Augmentation to Increase Project Funding and Allocate SRF Loan Funds, and Authorize Chair and Secretary to Execute Contracts with Granite Construction, GES, and HDR for the Effluent Export Pipeline Replacement Project CIP2524SS1010 (Requesting Staff Member: Director of Public Works Brad Underwood)

**RELATED STRATEGIC PLAN INITIATIVE(S):**      **LONG RANGE PRINCIPLE #5 – ASSETS AND INFRASTRUCTURE**

The District will practice perpetual asset renewal, replacement and improvement to provide safe and superior long term utility services and recreation venues, facilities, and services.

**RELATED DISTRICT POLICIES, PRACTICES, RESOLUTIONS OR ORDINANCES**      Board Policy 12.1.0 Multi-year Capital Planning; 13.2.0 Capital Planning Capital Expenditures; 21.1.0 Purchasing Policy for Public Works Contracts

**DATE:** April 12, 2023

---

**I. RECOMMENDATION**

That the Board of Trustees Make a Motion to:

1. Approve CMAR Construction Agreement with Granite Construction for the Effluent Pipeline Project with a Guaranteed Maximum Price in the Amount of \$10,831,500 (Inclusive of \$1.466M Owner Controlled Risk Reserve).
2. Approve 3.5% Owner CMAR Contract Contingency for the Effluent Pipeline Project GMP1 in the Amount of \$328,000.
3. Approve a Materials Testing and Inspection Services Agreement with

Geotechnical & Environmental Services Inc for the Effluent Pipeline Project GMP1 in the amount of \$331,517.

4. Approve 10% Materials Testing and Inspection Contingency for the Effluent Pipeline Project in the Amount of \$33,150.

5. Approve an Amendment to the Contract with HDR Engineering for Construction Support Services in the Amount of \$48,686.

6. Approve a Project Budget Augmentation of \$1,930,493 to Increase the FY22/23 CIP Budget for the Effluent Pipeline Project (CIP#2524SS1010) to \$14,000,000 (Utility Fund).

7. Approve a Budget Amendment of \$3,710,000 in SRF Loan Proceeds (Revenues) to Reflect Eligible Reimbursable Costs Anticipated to be Charged to the Utility Fund Through FY22/23.

8. Authorize Chair and Secretary to Execute Contracts with Granite Construction, GES, and HDR.

## **II. BACKGROUND**

In January 2021, the IVGID Board selected Granite Construction to serve as the Construction Manager at-Risk (CMAR) for pre-construction services for the Effluent Export Pipeline Replacement Project CIP2524SS1010. The most recent project update occurred at the January 11, 2023 Board of Trustee's meeting. Since that presentation, as required by NRS (Section 338.1696) Staff have negotiated final conditions of the CMAR construction contract, project assumptions and inclusions/exclusions, a GMP1 risk register (and owner reserve), and the overall Guaranteed Maximum Price (GMP) to complete the first year of the project. The GMP is inclusive of the risk allowances calculated as part of the final negotiations.

The project independent cost estimator (ICE), RockSolid Project Solutions, also prepared a GMP for the first year of pipeline construction (GMP1). The ICE based their GMP on the selected bid results for subcontractors as received by the CMAR. However, they independently developed their own unit rates for individual bid items based on the same assumptions that were established by the CMAR. The ICE GMP estimate for the first year of construction is within 5.5% of the GMP submitted by the CMAR; the ICE had a lower price. The 5.5% price difference falls within an expected standard of practice for estimates between a CMAR and ICE and is considered to be a fair market estimate. The ICE estimate for GMP1 prepared by RockSolid Solutions is included as Attachment F (Note: the GMP1 estimate includes construction costs only).

A critical aspect of project success is related to quality assurance. This refers to oversight of the contractor and their quality control responsibilities, general construction activities, and documentation necessary to demonstrate compliance with both technical and regulatory specifications. This includes: inspection of all materials upon delivery and during on-site handling/installation; testing of backfill/aggregates during placement and compaction; performance testing completed by the CMAR; regulatory permit compliance; overall site health and safety controls. This is a full-time responsibility and Staff do not have the necessary internal

district resources and capacity to provide the level of service required for the 24-hour construction schedule. Therefore, a third party is required to perform materials testing and on-site inspection services. Staff publicly advertised for RFQs to procure materials testing and inspection services. Five companies submitted proposals and Staff short-listed two companies based upon the relative staff qualifications in relation to the project and overall quality of the proposal. Staff interviewed the key project management and inspection personnel to be utilized on the project. Staff scored the consultants' approach-to-project and overall experience of the teams; Geotechnical & Environmental Services Inc. (GES) was selected on this basis and is recommended for contract award.

With regard to the IVGID-supplied pipeline materials presented to the Board on December 14, 2022 the pipe material procurement process was completed and the ductile iron pipe (DIP) has been manufactured. The ductile pipe is being processed for internal and external anti-corrosion coatings and the required custom 'closure' pipe lengths are being fabricated. The final delivery date is estimated mid-April. The pipe will be staged in the Diamond Peak parking lot. PW Staff and Ski Staff have coordinated the area to be used for storage so as to minimally impact the ski parking since Diamond Peak has extended the season through May 1, 2023. Granite Construction will take possession of the pipeline materials at delivery, provide suitable equipment to move the materials, and provide security fencing to protect the pipeline materials.

The design consultant for the construction documents is HDR Engineering. Staff recommends that HDR's contract be amended to include construction support services during year 1 of construction. This scope will include but not be limited to responses to requests for information (RFI), technical submittal reviews, and final as-built drawing preparation based on survey and red-line drawing information provided by the CMAR.

### **III. BID RESULTS**

The CMAR construction contract was awarded to Granite Construction following successful negotiations as required by NRS 338.1969.1.a-c. However, the GMP presented is inclusive of a competitive bidding process per NRS 338.1685 - 338.16995, completed by Granite Construction for the subcontracted portions of the project scope. PW Staff were involved in the review of the publicly bid portions and agreed with selections included in the current GMP proposal. These subcontracts are intended to satisfy requirements for the SRF loan requirements with regard to disadvantaged business enterprise (DBE) inclusion. The CMAR GMP1 is \$10,831,500 inclusive of owner controlled risk register (Attachment E).

The Materials Testing and Inspection Services contract award recommendation is based on an RFP process. The five responsive consultants were evaluated based on: specialized experience of project staff, proposed methodology, previous performance record, and overall proposal impression. The five respondents were short-listed to two finalists invited for interviews to determine

the most qualified consultant. Based on the results of the above process and recent interviews, PW Staff recommends that Geotechnical & Environmental Services Inc. (GES) be awarded the contract for the first year of pipeline construction.

Staff negotiated a scope of services with HDR Engineering to perform during the construction phase for year 1/GMP1. This includes a review of expected material(s) submittals, progress meeting attendance, technical query response, and preparation of as-built drawings following completion of GMP1. No public bid was undertaken as the proposed amendment is a practical continuation of the design/bid agreement and HDR is most appropriately qualified for this phase of construction. Staff reviewed an initial scope proposal submitted by HDR and recommended changes that were accepted and subsequently used as the basis of the final agreement amendment attached herein (refer to ATTACHMENT C).

**IV. FINANCIAL IMPACT AND BUDGET**

The current CIP budget (FY22/23) including carryforward is \$12,069,507. An SRF loan in the amount of \$16 million was approved by the Board of Trustees on March 22, 2023. Contracts, purchases, and expenses prior to the approval of the SRF Loan are ineligible for reimbursement. With anticipated expenditures, the project budget needs to be augmented to a total of \$14 million. Therefore, the budget augmentation shall reflect an amount of \$1,930,493 in sewer funds and an amount of \$11,992,651 in SRF Loan funds, for a total project budget of \$14 million. An updated version of the CIP Data sheet with these recent changes is included with this memo (ATTACHMENT A).

The current forecast cost for GMP1 inclusive of both pre-construction and construction periods is \$13,956,502 as summarized in the table below:

CMAR Contract - GMP1	\$9,365,500
Construction Risk Register - owner's control	\$1,466,000
Owner CMAR Contract Contingency @ 3.5%	\$328,000
Materials Testing and Inspections Services	\$331,517
Owner testing contingency @ 10%	\$33,150
Construction Support Services Amendment HDR Engineering	\$48,686
IVGID supplied pipeline materials*	\$1,050,000

IVGID Staff Management (pre-construction & construction periods)	\$365,000
Pre-construction External Consultants (previously approved: design, environ, survey support, etc.)	\$774,849
Funding administration fees (SRF Loan Program)	\$193,800
TOTAL Project Forecast	\$13,956,502
CIP Project Budget	\$14,000,000

\*Estimated amount includes sales tax.

The materials testing and inspection services contract with GES is included as Attachment B. The amendment contract with HDR is included as Attachment C. The CMAR Agreement with Granite Construction is included as Attachment E.

## **V. ALTERNATIVES**

The alternative is to not award the CMAR contract and the project will not proceed. This alternative exposes IVGID to penalties from NDOT following specific instructions (July 9, 2020 letter) to relocate the IVGID effluent pipeline due to known conflicts with existing effluent pipeline location and NDOT's stormdrain improvements construction project.

## **VI. COMMENTS**

No additional comments

## **VII. DISTRICT IMPROVEMENT, COST REDUCTION, RETURN ON INVESTMENT OR PRODUCTIVITY ENHANCEMENT**

This project significantly improves District infrastructure assets by replacing aging pipeline and relocating a portion in direct conflict with NDOT's stormdrain improvements construction project.

## **VIII. BUSINESS IMPACT**

This item is not a "rule" within the meaning of Nevada Revised Statutes, Chapter 237, and does not require a Business Impact Statement.

## **IX. ATTACHMENTS**

1. ATTACHMENT A - CIP Data Sheet\_2524SS1010 - Effluent Pipeline Project\_Revised 20230404
2. Attachment B\_GES Agreement - EEP Testing & Inspection
3. ATTACHMENT C - HDR Amendment 4 - Effluent Pipeline Project Phase 1 - Construction Services
4. ATTACHMENT D - PROJECT PHASING DIAGRAM

5. ATTACHMENT E - EEP Constr Agreement GMP 1 - Granite Signed
6. ATTACHMENT F - RockSolid ICE GMP1 Estimate\_20230329

**X. DECISION POINTS NEEDED FROM THE BOARD OF TRUSTEES**

1. Approve CMAR Construction Agreement with Granite Construction for the Effluent Pipeline Project with a Guaranteed Maximum Price in the amount of \$10,831,500.
2. Approve 3.5% Owner CMAR contract contingency for the Effluent Pipeline Project GMP1 in the amount of \$328,000.
3. Approve a Materials Testing and Inspection Services Agreement with GES for the Effluent Pipeline Project GMP1 in the amount of \$331,517.
4. Approve 10% materials testing and inspection contingency for the Effluent Pipeline Project in the amount of \$33,150.
5. Approve an amendment to the contract with HDR Engineering for construction support services in the amount of \$48,686.
6. Approve a project budget augmentation of \$1,930,493 to increase the FY22/23 CIP budget for the Effluent Pipeline Project (CIP#2524SS1010) to \$14,000,000 (Utility Fund).
7. Approve a budget amendment of \$3,710,000 in SRF loan proceeds (revenues) to reflect eligible reimbursable costs anticipated to be charged to the Utility Fund through FY22/23.
8. Authorize Chair and Secretary to execute contracts with Granite Construction, GES, and HDR.



## Project Summary

<b>Project Number:</b>	2524SS1010
<b>Title:</b>	Effluent Pipeline Project
<b>Project Type:</b>	B - Major Projects - Existing Facilities
<b>Division:</b>	24 - Transmission
<b>Budget Year:</b>	2023
<b>Finance Options:</b>	
<b>Asset Type:</b>	SS - Sewer System
<b>Active:</b>	Yes

<b>Project Description</b>	The Effluent Pipeline Project will be a multi-year pipe replacement project. The priority is to replace all of the remaining Segment 2 pipeline as defined in "Export Pipeline Preliminary Design report" by HDR, dated February 22, 2022, presented to the Board on March 1, 2022. Approximately 30,000 linear feet from Spooner Pump station to the start of Segment 3 (replaced in 2007 & 2008) and approximately 1.5 miles from Hwy50 intersection. The project timeline is to accomplish this over multiple construction seasons. The replacement of Segment 2 is anticipated to require three to five construction seasons.
<b>Project Internal Staff</b>	The engineering division will support this project. Outside consultants will be used for design and management. The project will be negotiated with the Construction Manager at-Risk (Granite Construction) previously awarded a pre-construction contract as required by NRS (Section 338.1696).
<b>Project Justification</b>	The District currently owns, operates and maintains a 21-mile pipeline that exports treated wastewater effluent out of the Lake Tahoe Basin. This pipeline was installed in 1970 as part of the regional effort to protect Lake Tahoe's water quality by requiring all wastewater effluent to be exported out of the basin. Various repair projects have previously replaced many sections of the effluent pipeline; Segment 2 is the original welded steel, high-pressure discharge pipe exiting the pump station and remaining low pressure jointed steel transmission pipeline within the Tahoe Basin running south towards Spooner Summit. A condition assessment completed on Segments 2 and 3 confirmed pipe deficiencies throughout Segment 2 and ongoing pipeline failures/leaks are increasing in frequency. The pipeline has exceeded its design life and is failing structurally and urgently requires replacement.



Forecast			
Budget Year	Total Expense	Total Revenue	Difference
2023			
External Design, survey and Inspection Services	1,260,502	0	1,260,502
Internal Project & Construction Mgmt	365,000	0	365,000
GMP1 Construction Costs (incl. risk)	11,159,500	0	11,159,500
IVGID Pipeline Material Purchase	1,050,000	0	1,050,000
Project Start-up Environmental Permitting	121,500	0	121,500
Year Total	13,956,502+0,000,000	00	13,956,502+0,000,000
2024			
External Design and Inspection Services	500,000	0	500,000
Internal Construction & Project Management	215,000+15,000	00	215,000+15,000
Permitting and Compliance	20,000+30,000	00	20,000+30,000
Construction Costs	13,715,000+9,855,000	00	13,715,000+9,855,000
Year Total	14,450,000+10,000,000	00	14,450,000+10,000,000
2025			
External Design and Inspection Services	500,000+30,000	00	500,000+30,000
Internal Construction & Project Management	215,000+30,000	00	215,000+30,000
Permitting and Compliance	20,000+9,840,000	00	20,000+9,840,000
Construction Costs	13,715,000	0	13,715,000
Year Total	14,450,000+10,000,000	00	14,450,000+10,000,000
2026			
External Design and Inspection Services	500,000+145,000	00	500,000+145,000

Refer to attached item breakdown for Construction Year 1 (2023) – CIP Allowance.  
NOTE: inclusive of some items encumbered to date

Formatted Table

Formatted: Font:

<b>Construction &amp; Project Management</b> <b>Internal Construction &amp; Project Management</b> Permitting: 215,000,550,000 00 215,000,550,000 Compliance and Restoration @ Project Close-out Permitting and Close out: 50,000,140,000 00 50,000,800,000 Project Design and Construction Costs Construction Costs 13,685,000 0 13,685,000 Year Total 14,450,000,000,000 00 14,450,000,000,000 <b>57,020,000,000,000 00 57,020,000,000,000</b>				
<b>Year Identified</b>	<b>Start Date</b>	<b>Est. Completion Date</b>	<b>Manager</b>	<b>Project Partner</b>
2012	Jul 1, 2020	<del>Jun 30</del> Oct 15, 2025	Engineering Manager	

Formatted: Font: (Default) Arial, 7 pt, Font color: Black

IVGID Effluent Export Line Construction Year 1 (2023) - CIP Allowance

04 April 2023

2023 CIP Allocation		Encumbered (full or partial)	
	Granite	\$ 180,000	Pre-construction services
	RockSolid	\$ 77,349	ICE
	SiverState Barricade	\$ 28,000	Traffic for survey
	HDR	\$ 290,000	design
	t2	\$ 32,000	GPR
	Great Basin	\$ 9,450	Cultural survey
	RCI	\$ 35,500	EA Report
	RCI	\$ 5,000	NEPA
	Exline	\$ 19,500	Pipeline
	TRPA	\$ 5,000	Application Fees
	LSC	\$ 39,550	EA Study
	IVGID	\$ 190,000	est. Staff time 01/07/22-31/03/23
	<b>TOTAL = \$</b>	<b>721,349</b>	

UPCOMING (GMP1 only)	
	Exline \$ 7,500 Soils/hydro
	Dowl \$ 46,000 Survey
	GES \$ 331,517 Inspection
	GES \$ 33,150 testing contract contingency
	HDR \$ 48,686 Constr srv
	TBD \$ 57,500 Municipal advisor
	TBD \$ 57,500 Bond Council
	TBD \$ 78,800 SRF loan origination fee
	<b>TOTAL = \$ 660,653</b>

	Granite	\$ 9,365,500	GMP1 construction cost
	IVGID	\$ 328,000	GMP1 contract contingency
	CMAR	\$ 1,466,000	GMP1 risk contingency
	IVGID	\$ 175,000	IVGID Staff constr. allowance year 1
	<b>TOTAL = \$</b>	<b>11,159,500</b>	

**IVGID \$ 1,050,000** Pipe purchase

**CONSTRUCTION of GMP1 = \$ 13,956,502**

CIP Data Sheet Format			
2023			
	External Design, survey and Inspection Services	1,260,502	0 1,260,502
	Internal Project & Construction Mgmt	365,000	0 365,000
	GMP1 Construction Costs (incl. risk)	11,159,500	0 11,159,500
	IVGID Pipeline Material Purchase	1,050,000	0 1,050,000
	Project Start-up Environmental Permitting	121,500	0 121,500
	<b>Year Total</b>	<b>13,956,502</b>	<b>0 13,956,502</b>
2024			
	External Design and Inspection Services	500,000	0 500,000
	Internal Construction & Project Management	215,000	0 215,000
	Permitting and Compliance	20,000	0 20,000
	<b>Construction Costs</b>	<b>13,715,000</b>	<b>0 13,715,000</b>
	<b>Year Total</b>	<b>14,450,000</b>	<b>0 14,450,000</b>
2025			
	External Design and Inspection Services	500,000	0 500,000
	Internal Construction & Project Management	215,000	0 215,000
	Permitting and Compliance	20,000	0 20,000
	<b>Construction Costs</b>	<b>13,715,000</b>	<b>0 13,715,000</b>
	<b>Year Total</b>	<b>14,450,000</b>	<b>0 14,450,000</b>
2026			
	External Design and Inspection Services	500,000	0 500,000
	Internal Construction & Project Management	215,000	0 215,000
	Permitting and Close out	50,000	0 50,000
	<b>Construction Costs</b>	<b>13,685,000</b>	<b>0 13,685,000</b>
	<b>Year Total</b>	<b>14,450,000</b>	<b>0 14,450,000</b>
	<b>Year Total</b>	<b>57,306,502</b>	<b>0 57,306,502</b>

**INCLINE VILLAGE GENERAL IMPROVEMENT DISTRICT  
PROFESSIONAL SERVICES AGREEMENT**

**1. PARTIES AND DATE.**

This Agreement is made and entered into as of April 12, 2023 by and between the Incline Village General Improvement District, a Nevada general improvement district (“District”) and Geotechnical and Environmental Services, Inc., a Domestic Corporation, with its principal place of business at 7150 Placid Street in Las Vegas, Nevada (“Consultant”). The District and Consultant are sometimes individually referred to as “Party” and collectively as “Parties.”

**2. RECITALS.**

2.1 District. District is a general improvement district organized under the laws of the State of Nevada, with power to contract for services necessary to achieve its purpose.

2.2 Consultant. Consultant desires to perform and assume responsibility for the provision of certain professional services required by the District on the terms and conditions set forth in this Agreement. Consultant represents that it is experienced in providing materials testing and inspection services to public clients, is licensed in the State of Nevada, and is familiar with the plans of the District.

2.3 Project. District desires to engage Consultant to render professional services for the Effluent Export Pipeline Replacement Project (“Project”).

**3. TERMS.**

**3.1 Scope of Services and Term.**

3.1.1 General Scope of Services. Consultant promises and agrees to furnish to the District, all labor, materials, tools, equipment, services, and incidental and customary work necessary to fully and adequately supply qualified field personnel to perform sampling, inspection, and testing during the effluent export pipeline installation, concrete and asphalt replacement, and permanent striping. GES shall perform laboratory testing on the subgrade material for required density information and acceptance. Services will also include preparation of reports, coordination, project management, and preparation of a final report (“Services”). The types of services to be provided are more particularly described in Exhibit A attached hereto and incorporated herein by reference. All Services shall be subject to, and performed in accordance with this Agreement, the exhibits attached hereto and incorporated herein by reference, and all applicable local, state and federal laws, rules and regulations. As described in Section 3.3, the District shall pay for such services in accordance with the Schedule of Charges set forth in Exhibit B.

3.1.2 Term. The term of this Agreement shall be from April 30, 2023 to November 10, 2023, unless earlier terminated as provided herein. The Parties may, by mutual, written consent, extend the term of this Agreement if necessary to complete the Project.

## 3.2 Responsibilities of Consultant.

- 3.2.1 Control and Payment of Subordinates; Independent Contractor. The Services shall be performed by Consultant or under its supervision. Consultant will determine the means, methods and details of performing the Services subject to the requirements of this Agreement and such directions and amendments from District as herein provided. The District retains Consultant on an independent contractor basis and not as an employee. No employee or agent of Consultant shall become an employee of District. Any additional personnel performing the Services under this Agreement on behalf of Consultant shall also not be employees of the District and shall at all times be under Consultant's exclusive direction and control. Consultant shall pay all wages, salaries, and other amounts due such personnel in connection with their performance of Services under this Agreement and as required by law. Consultant shall be responsible for all reports and obligations respecting such additional personnel, including, but not limited to: social security taxes, income tax withholding, unemployment insurance, disability insurance, and workers' compensation insurance.
- 3.2.2 Schedule of Services. Consultant shall perform its services in a prompt and timely manner within the term of this Agreement and shall commence performance upon receipt of written notice from the District to proceed ("Notice to Proceed"). The Notice to Proceed shall set forth the date of commencement of work.
- 3.2.3 Conformance to Applicable Requirements. All work prepared by Consultant shall be subject to the District's approval.
- 3.2.4 Substitution of Key Personnel. Consultant has represented to the District that certain key personnel will perform and coordinate the Services under this Agreement. Should one or more of such personnel become unavailable, Consultant may substitute other personnel of at least equal competence subject to the District's written approval. In the event that the District and Consultant cannot agree as to the substitution of key personnel, the District shall be entitled to terminate this Agreement for cause. As discussed below, any personnel who fail or refuse to perform the Services in a manner acceptable to the District, or who are determined by the District to be uncooperative, incompetent, a threat to the adequate or timely completion of the Project or a threat to the safety of persons or property, shall be promptly removed from the Project by the Consultant at the request of the District. The key personnel for performance of this Agreement are as follows: Engineering Manager Shane Cocking, P.E.
- 3.2.5 District's Representative. The District hereby designates Engineering Manager Kate Nelson, P. E., or her designee, to act as its representative for the performance of this Agreement ("District's Representative"). The District's Representative shall have the power to act on behalf of the District for all purposes under this Contract. Consultant shall not accept direction or orders from any person other than the District's Representative or his or her designee.
- 3.2.6 Consultant's Representative. Consultant hereby designates Engineering Manager Shane Cocking, P.E., or his designee, to act as its representative for the performance of this Agreement ("Consultant's Representative"). Consultant's Representative shall have full authority to represent and act on behalf of the Consultant for all purposes under this Agreement. The Consultant's Representative shall supervise and direct the Services, using his best skill and attention, and shall be responsible for all means, methods,

techniques, sequences and procedures and for the satisfactory coordination of all portions of the Services under this Agreement.

3.2.7 Coordination of Services. Consultant agrees to work closely with the District staff in the performance of Services and shall be available to the District's staff, consultants and other staff at all reasonable times.

3.2.8 Standard of Care; Performance of Employees. Consultant shall perform all Services under this Agreement in a skillful and competent manner, consistent with the standards generally recognized as being employed by professionals in the same discipline in the State of Nevada. Consultant represents and maintains that it is skilled in the professional calling necessary to perform the Services. Consultant warrants that all employees and subcontractors shall have sufficient skill and experience to perform the Services assigned to them. Finally, Consultant represents that it, its employees and subcontractors have all licenses, permits, qualifications and approvals of whatever nature that are legally required to perform the Services, including a Washoe County Business License, and that such licenses and approvals shall be maintained throughout the term of this Agreement. As provided for in the indemnification provisions of this Agreement, Consultant shall perform, at its own cost and expense and without reimbursement from the District, any services necessary to correct errors or omissions which are caused by the Consultant's failure to comply with the standard of care provided for herein. Any employee of the Consultant or its sub-consultants who is determined by the District to be uncooperative, incompetent, a threat to the adequate or timely completion of the Project, a threat to the safety of persons or property, or any employee who fails or refuses to perform the Services in a manner acceptable to the District, shall be promptly removed from the Project by the Consultant and shall not be re-employed to perform any of the Services or to work on the Project.

3.2.9 Laws and Regulations. Consultant shall keep itself fully informed of and in compliance with all local, state and federal laws, rules and regulations in any manner affecting the performance of the Project or the Services, and shall give all notices required by law. If required, Consultant shall assist District, as requested, in obtaining and maintaining all permits required of Consultant by federal, state and local regulatory agencies. Consultant shall be liable for all violations of local, state and federal laws, rules and regulations in connection with the Project and the Services. If the Consultant performs any work knowing it to be contrary to such laws, rules and regulations and without giving written notice to the District, Consultant shall be solely responsible for all costs arising therefrom. Consultant shall defend, indemnify and hold the District, its officials, directors, officers, employees and agents free and harmless, pursuant to the indemnification provisions of this Agreement, from any claim or liability arising out of any failure or alleged failure to comply with such laws, rules or regulations.

3.2.10 Insurance.

3.2.10.1 Time for Compliance. Consultant shall not commence the Services under this Agreement until it has provided evidence satisfactory to the District that it has secured all insurance required under this section. In addition, Consultant shall not allow any subcontractor to commence work on any subcontract until it has provided evidence satisfactory to the District that the subcontractor has secured all insurance required under this section.

3.2.10.2 Minimum Requirements. Consultant shall, at its expense, procure and maintain for the duration of the Agreement insurance meeting the requirements set forth herein.

Consultant shall also require all of its subcontractors to procure and maintain the same insurance for the duration of the Agreement. Such insurance shall meet at least the following minimum levels of coverage:

- (A) Minimum Limits of Insurance. Consultant shall maintain limits no less than: (1) *General Liability:* A minimum of \$2,000,000 per occurrence for bodily injury, personal injury and property damage. If Commercial General Liability Insurance or other form with general aggregate limit is used, either the general aggregate limit shall apply separately to this Agreement/location or the general aggregate limit shall be twice the required occurrence limit; (2) *Automobile Liability:* A minimum of \$1,000,000 combined single limit (each accident) for bodily injury and property damage; and (3) *Industrial Insurance: Workers' Compensation* limits as required by the Labor Code of the State of Nevada. Employer's Liability limits of \$1,000,000 per accident for bodily injury or disease; and (4) *Professional Liability/Errors and Omissions:* Consultant shall procure and maintain, and require its sub-consultants to procure and maintain, for a period of five (5) years following completion of the Services, professional liability/errors and omissions liability insurance appropriate to their profession. Such insurance shall be in an amount not less than \$1,000,000 per claim, and shall be endorsed to include contractual liability. "Covered Professional Services" as designated in the Professional Liability/Errors and Omissions policy must specifically include work performed under this Agreement.

Requirements of specific coverage or limits contained in this section are not intended as a limitation on coverage, limits, or other requirement, or a waiver of any coverage normally provided by any insurance. Any available coverage shall be provided to the parties required to be named as additional insured pursuant to this Agreement. Defense costs shall be payable in addition to the limits.

3.2.10.3 Insurance Endorsements. The insurance policies shall contain the following provisions, or Consultant shall provide endorsements on forms supplied or approved by the District to add the following provisions to the insurance policies:

- (A) Commercial General Liability. The commercial general liability policy shall be endorsed to provide the following: (1) the District, its directors, officials, officers, employees, agents and volunteers shall be covered as additional insureds; (2) the insurance coverage shall be primary insurance as respects the District, its directors, officials, officers, employees, agents and volunteers, or if excess, shall stand in an unbroken chain of coverage excess of the Consultant's scheduled underlying coverage. Any insurance or self-insurance maintained by the District, its directors, officials, officers, employees, agents and volunteers shall be excess of the Consultant's insurance and shall not be called upon to contribute with it in any way; and (3) the insurance coverage shall contain or be endorsed to provide waiver of subrogation in favor of the District, its directors, officials, officers, employees, agents and volunteers or shall specifically allow Consultant to waive its right of recovery prior to a loss. Consultant hereby waives its own right of recovery against District, and shall require similar written express waivers and insurance clauses from each of its subconsultants.
- (B) Automobile Liability. The automobile liability policy shall be endorsed to provide the following: (1) the District, its directors, officials, officers, employees, agents and volunteers shall be covered as additional insureds with respect to the ownership,

operation, maintenance, use, loading or unloading of any auto owned, leased, hired or borrowed by the Consultant or for which the Consultant is responsible; (2) the insurance coverage shall be primary insurance as respects the District, its directors, officials, officers, employees, agents and volunteers, or if excess, shall stand in an unbroken chain of coverage excess of the Consultant's scheduled underlying coverage. Any insurance or self-insurance maintained by the District, its directors, officials, officers, employees, agents and volunteers shall be excess of the Consultant's insurance and shall not be called upon to contribute with it in any way; and (3) the insurance coverage shall contain or be endorsed to provide waiver of subrogation in favor of the District, its directors, officials, officers, employees, agents and volunteers or shall specifically allow Consultant to waive its right of recovery prior to a loss. Consultant hereby waives its own right of recovery against District, and shall require similar written express waivers and insurance clauses from each of its subconsultants.

- (C) Industrial (Workers' Compensation and Employers Liability) Insurance. The insurer shall agree to waive all rights of subrogation against the District, its directors, officials, officers, employees, agents and volunteers for losses paid under the terms of the insurance policy which arise from work performed by the Consultant.
- (D) All Coverages. Each insurance policy required by this Agreement shall be endorsed to state that: (A) coverage shall not be suspended, voided, reduced or canceled except after thirty (30) days prior written notice by certified mail, return receipt requested, has been given to the District; and (B) any failure to comply with reporting or other provisions of the policies, including breaches of warranties, shall not affect coverage provided to the District, its directors, officials, officers, employees, agents and volunteers.

3.2.10.4 Separation of Insureds; No Special Limitations. All insurance required by this Section shall contain standard separation of insureds provisions. In addition, such insurance shall not contain any special limitations on the scope of protection afforded to the District, its directors, officials, officers, employees, agents and volunteers.

3.2.10.5 Deductibles and Self-Insurance Retentions. Any deductibles or self-insured retentions must be declared to and approved by the District. Consultant shall guarantee that, at the option of the District, either: (1) the insurer shall reduce or eliminate such deductibles or self-insured retentions as respects the District, its directors, officials, officers, employees, agents and volunteers; or (2) the Consultant shall procure a bond guaranteeing payment of losses and related investigation costs, claims and administrative and defense expenses.

3.2.10.6 Acceptability of Insurers. Insurance is to be placed with insurers duly licensed or authorized to do business in the state of Nevada and with an "A.M. Best" rating of not less than A-VII. The District in no way warrants that the above-required minimum insurer rating is sufficient to protect the Consultant from potential insurer insolvency.

3.2.10.7 Verification of Coverage. Consultant shall furnish the District with original certificates of insurance and endorsements effecting coverage required by this Agreement on forms satisfactory to the District. The certificates and endorsements for each insurance policy shall be signed by a person authorized by that insurer to bind coverage on its behalf, and shall be on forms provided by the District if requested. All certificates and endorsements must be received and approved by the District before work commences. The District



reserves the right to require complete, certified copies of all required insurance policies, at any time.

3.2.10.8 Subconsultants. Consultant shall not allow any subcontractors or subconsultants to commence work on any subcontract until they have provided evidence satisfactory to the District that they have secured all insurance required under this section. Policies of commercial general liability insurance provided by such subcontractors or subconsultants shall be endorsed to name the District as an additional insured using ISO form CG 20 38 04 13 or an endorsement providing the exact same coverage. If requested by Consultant, District may approve different scopes or minimum limits of insurance for particular subcontractors or subconsultants.

3.2.10.9 Compliance with Coverage Requirements. If at any time during the life of the Agreement, any policy of insurance required under this Agreement does not comply with these specifications or is canceled and not replaced, District has the right but not the duty to obtain the insurance it deems necessary and any premium paid by District will be promptly reimbursed by Consultant or District will withhold amounts sufficient to pay premium from Consultant payments. In the alternative, District may terminate this Agreement for cause.

3.2.11 Safety. Consultant shall execute and maintain its work so as to avoid injury or damage to any person or property. In carrying out its Services, the Consultant shall at all times be in compliance with all applicable local, state and federal laws, rules and regulations, and shall exercise all necessary precautions for the safety of employees appropriate to the nature of the work and the conditions under which the work is to be performed.

### 3.3 Fees and Payments.

3.3.1 Compensation. Consultant shall receive compensation, including authorized reimbursements, for all Services rendered under this Agreement in accordance with the Schedule of Charges set forth in Exhibit B, attached hereto and incorporated herein by reference. The total compensation to be provided under this Agreement shall not exceed **Three Hundred Thirty-One Thousand, Five Hundred Seventeen Dollars (\$331,517.00)** without written approval of District's General Manager. Extra Work may be authorized, as described below; and if authorized, said Extra Work will be compensated at the rates and manner set forth in this Agreement.

3.3.2 Payment of Compensation. Consultant shall submit to District a monthly itemized invoice which indicates original contract amount, amount previously invoiced and current remaining balance on contract, work completed and hours of Services rendered by Consultant. The invoice shall also describe the amount of Services and supplies provided since the initial commencement date of Services under this Agreement, and since the start of the subsequent billing periods, through the date of the invoice. Invoices shall be sent to [invoices@ivgid.org](mailto:invoices@ivgid.org), with a copy to [rlr@ivgid.org](mailto:rlr@ivgid.org). District shall, within thirty (30) days of receiving such invoice, review the invoice and pay all approved charges thereon.

3.3.3 Reimbursement for Expenses. Consultant shall not be reimbursed for any expenses unless authorized under Exhibit B, or otherwise in writing by the District.

3.3.4 Extra Work. At any time during the term of this Agreement, the District may request that Consultant perform Extra Work. As used herein, "Extra Work" means any work which is determined by the District to be necessary for the proper completion of the Project, but which the Parties did not reasonably anticipate would be necessary at the execution of

this Agreement. Consultant shall not perform, nor be compensated for, Extra Work without written authorization from the District's Representative. Where Extra Work is deemed merited by the District, an amendment to the Agreement shall be prepared by the District and executed by both Parties before performance of such Extra Work, or the District will not be required to pay for the changes in the scope of work. Such amendment shall include the change in fee and/or time schedule associated with the Extra Work. Amendments for Extra Work shall not render ineffective or invalidate unaffected portions of this Agreement.

### **3.4 Accounting Records.**

3.4.1 Maintenance and Inspection. Consultant shall maintain accurate and complete books, documents, accounting records and other records pertaining to the Services for six (6) years (or longer as required by applicable law) from the date of final payment under this Agreement. Consultant shall make such records available to the District for inspection, audit, examination, reproduction, and copying at Consultant's offices at all reasonable times. However, if requested, Consultant shall furnish copies of said records at its expense to the District, within seven (7) business days of the request.

### **3.5 General Provisions.**

#### 3.5.1 Termination of Agreement.

3.5.1.1 Grounds for Termination. The District may, by written notice to Consultant, terminate the whole or any part of this Agreement at any time and without cause by giving written notice to Consultant of such termination, and specifying the effective date thereof, at least seven (7) days before the effective date of such termination. Upon termination, Consultant shall be compensated only for those services which have been adequately rendered to the District and for reasonable expenses actually incurred prior to termination, subject to submittal of invoices reflecting such costs to the District to support the claim for expenses, and Consultant shall be entitled to no further compensation. Consultant may not terminate this Agreement except for cause. Consultant shall not be entitled to payment for unperformed Services, and shall not be entitled to damages or compensation for termination of this Agreement by District except for the amounts authorized herein.

3.5.1.2 Effect of Termination. If this Agreement is terminated as provided herein, the District may require Consultant to provide all finished or unfinished Documents and Data (defined below) and other information of any kind prepared by Consultant in connection with the performance of Services under this Agreement. Consultant shall be required to provide such documents and other information within fifteen (15) days of the request.

3.5.1.3 Additional Services. In the event this Agreement is terminated in whole or in part as provided herein, the District may procure, upon such terms and in such manner as it may determine appropriate, services similar to those terminated.

3.5.2 Delivery of Notices. All notices permitted or required under this Agreement shall be given to the respective Parties at the following address, or at such other address as the respective parties may provide in writing for this purpose:

**District**

Incline Village General Improvement District  
893 Southwood Blvd.  
Incline Village, NV 89451  
775-832-1274  
Attn: Kate Nelson

**Consultant**

Geotechnical & Environmental  
Services, Inc.  
5301 Longley Lane, Bldg. H, Ste. 116  
Reno, NV 89511  
775-622-3844  
Attn: Shane Cocking

Such notice shall be deemed made when personally delivered or when mailed, forty-eight (48) hours after deposit in the U.S. Mail, first class postage prepaid and addressed to the Party at its applicable address. Actual notice shall be deemed adequate notice on the date actual notice occurred, regardless of the method of service.

3.5.3 Ownership of Materials and Confidentiality.

3.5.3.1 Documents & Data. All source code, reports, programs, manuals, disks, tapes, and any other material prepared by or worked upon by Consultant for the Services shall be the exclusive property of the District, and the District shall have the right to obtain from Consultant and to hold in District's name copyrights, trademark registrations, patents, or whatever protection Consultant may appropriate to the subject matter. Consultant shall provide District with all assistance reasonably required to perfect the rights in this subsection.

3.5.3.2 Confidentiality. All ideas, memoranda, specifications, plans, procedures, drawings, descriptions, computer program data, input record data, written information, and other Documents and Data either created by or provided to Consultant in connection with the performance of this Agreement shall be held confidential by Consultant. Such materials shall not, without the prior written consent of the District, be used by Consultant for any purposes other than the performance of the Services. Nor shall such materials be disclosed to any person or entity not connected with the performance of the Services or the Project unless disclosure is compelled due to law or court order. Nothing furnished to Consultant which is otherwise known to Consultant or is generally known, or has become known, to the related industry shall be deemed confidential. Consultant shall not use the District's name or insignia, photographs of the Project, or any publicity pertaining to the Services or the Project in any magazine, trade paper, newspaper, television or radio production or other similar medium without the prior written consent of the District.

3.5.4 Cooperation; Further Acts. The Parties shall fully cooperate with one another, and shall take any additional acts or sign any additional documents as may be necessary, appropriate or convenient to attain the purposes of this Agreement.

3.5.5 Attorney's Fees. If either Party commences an action against the other Party, either legal, administrative or otherwise, arising out of or in connection with this Agreement, the prevailing party in such litigation shall be entitled to have and recover from the losing party reasonable attorney's fees and all other costs of such action.

3.5.6 Indemnification. To the fullest extent permitted by law, Consultant shall defend, indemnify and hold the District, its officials, officers, employees, volunteers, and agents free and harmless from any and all claims, demands, causes of action, costs, expenses, liability, loss, damage or injury, in law or equity, to property or persons, including wrongful death, in any manner arising out of, pertaining to, or relating to any negligence or willful misconduct of Consultant, its officials, officers, employees, agents, consultants, and

contractors arising out of or in connection with the performance of the Services, the Project, or this Agreement, including without limitation the payment of all consequential damages, expert witness fees, and attorney's fees and other related costs and expenses. Consultant shall defend, at Consultant's own cost, expense and risk, any and all such aforesaid suits, actions or other legal proceedings of every kind that may be brought or instituted against District, its directors, officials, officers, employees, agents, or volunteers. Consultant shall pay and satisfy any judgment, award or decree that may be rendered against District or its directors, officials, officers, employees, agents, or volunteers, in any such suit, action or other legal proceeding. Consultant shall reimburse District and its directors, officials, officers, employees, agents, and/or volunteers, for any and all legal expenses and costs incurred by each of them in connection therewith or in enforcing the indemnity herein provided, including correction of errors and omissions. Consultant's obligation to indemnify shall not be restricted to insurance proceeds, if any, received by the District, its directors, officials, officers, employees, agents or volunteers.

- 3.5.6.1 Design Professional. To the extent required by NRS 338.155, Consultant's obligation to defend, indemnify, and hold District, its officials, officers, employees, volunteers, and agents free and harmless shall not include any liability, damage, loss, claim, action or proceeding caused by the negligence, errors, omissions, recklessness or intentional misconduct of the employees, officers or agents of the District. Moreover, Consultant's obligation to defend, indemnify, and hold District, its officials, officers, employees, volunteers, and agents free and harmless from any liability, damage, loss, claim, action or proceeding caused by the negligence, errors, omissions, recklessness or intentional misconduct of the Consultant or the employees or agents of the Consultant which are based upon or arising out of the professional services of the Consultant. If the Consultant is adjudicated to be liable by a trier of fact, the trier of fact shall award reasonable attorney's fees and costs to be paid to the District, as reimbursement for the attorney's fees and costs incurred by the District in defending the action, by the Consultant in an amount which is proportionate to the liability of the Consultant. This Section shall only apply to the extent required by NRS 338.155 and shall not otherwise limit Consultant's obligation to defend, indemnify and hold the District harmless as required under Section 3.5.6.
- 3.5.7 Entire Agreement. This Agreement contains the entire Agreement of the Parties with respect to the subject matter hereof, and supersedes all prior negotiations, understandings or agreements. This Agreement may only be modified by a writing signed by both Parties.
- 3.5.8 Governing Law. This Agreement shall be governed by the laws of the State of Nevada. Venue shall be in Washoe County.
- 3.5.9 Time of Essence. Time is of the essence for each and every provision of this Agreement.
- 3.5.10 District's Right to Employ Other Consultants. The District reserves right to employ other consultants in connection with this Project.
- 3.5.11 Successors and Assigns. This Agreement shall be binding on and shall inure to the benefit of the successors in interest, executors, administrators and assigns of each Party.
- 3.5.12 Assignment or Transfer. Consultant shall not assign, hypothecate, or transfer, either directly or by operation of law, this Agreement or any interest herein without the prior written consent of the District. Any attempt to do so shall be null and void, and any

assignees, hypothecates or transferees shall acquire no right or interest by reason of such attempted assignment, hypothecation or transfer.

- 3.5.13 Subcontracting. Consultant shall not subcontract any portion of the work required by this Agreement, except as expressly stated herein, without prior written approval of District. Subcontracts, if any, shall contain a provision making them subject to all provisions stipulated in this Agreement.
- 3.5.14 Construction; References; Captions. Since the Parties or their agents have participated fully in the preparation of this Agreement, the language of this Agreement shall be construed simply, according to its fair meaning, and not strictly for or against any Party. Any term referencing time, days or period for performance shall be deemed calendar days and not work days. All references to Consultant include all personnel, employees, agents, and subcontractors of Consultant, except as otherwise specified in this Agreement. All references to the District include its officials, officers, employees, agents, and volunteers except as otherwise specified in this Agreement. The captions of the various articles and paragraphs are for convenience and ease of reference only, and do not define, limit, augment, or describe the scope, content, or intent of this Agreement.
- 3.5.15 Amendment; Modification. No supplement, modification, or amendment of this Agreement shall be binding unless executed in writing and signed by both Parties.
- 3.5.16 Waiver. No waiver of any default shall constitute a waiver of any other default or breach, whether of the same or other covenant or condition. No waiver, benefit, privilege, or service voluntarily given or performed by a Party shall give the other Party any contractual rights by custom, estoppel, or otherwise.
- 3.5.17 No Third Party Beneficiaries. There are no intended third party beneficiaries of any right or obligation assumed by the Parties.
- 3.5.18 Invalidity; Severability. If any portion of this Agreement is declared invalid, illegal, or otherwise unenforceable by a court of competent jurisdiction, the remaining provisions shall continue in full force and effect.
- 3.5.22 Authority to Enter Agreement. Consultant has all requisite power and authority to conduct its business and to execute, deliver, and perform the Agreement. Each Party warrants that the individuals who have signed this Agreement have the legal power, right, and authority to make this Agreement and bind each respective Party.
- 3.5.23 Counterparts. This Agreement may be signed in counterparts, each of which shall constitute an original.
- 3.5.24 Limitation of Liability. The District does not and will not waive and expressly reserves all available defenses and limitations contained in Chapter 41 of the Nevada Revised Statutes. Contract liability of both parties shall not be subject to punitive damages.
- 3.5.25 Non-Appropriations. The District may terminate this Agreement, effective immediately upon receipt of written notice on any date specified if for any reason the District's funding source is not appropriated or is withdrawn, limited, or impaired.
- 3.5.26 Compliance with Laws. Consultant shall keep itself fully informed of and in compliance with all local, state and federal laws, rules and regulations in any manner affecting the

performance of the Project or the Services. Consultant shall not discriminate against any person on the grounds of race, color, creed, religion, sex, sexual orientation, gender identity or gender expression, age, disability, national origin or any other status protected under any applicable law. Consultant is not currently engaged in, and during the duration of the Agreement shall not engage in, a Boycott of Israel. The term "Boycott of Israel" has the meaning ascribed to that term in NRS 332.065. Consultant shall be responsible for all fines, penalties, and repayment of any State of Nevada or federal funds (including those that the District pays, becomes liable to pay, or becomes liable to repay) that may arise as a direct result of the Consultant's non-compliance with this subsection.

3.5.27 Prohibited Interests. Consultant maintains and warrants that it has not employed nor retained any company or person, other than a bona fide employee working solely for Consultant, to solicit or secure this Agreement. Further, Consultant warrants that it has not paid nor has it agreed to pay any company or person, other than a bona fide employee working solely for Consultant, any fee, commission, percentage, brokerage fee, gift or other consideration contingent upon or resulting from the award or making of this Agreement. For breach or violation of this warranty, District shall have the right to rescind this Agreement without liability. For the term of this Agreement, no member, officer or employee of District, during the term of his or her service with District, shall have any direct interest in this Agreement, or obtain any present or anticipated material benefit arising therefrom.

**OWNER:**  
**INCLINE VILLAGE G. I. D.**  
**Agreed to:**

By: \_\_\_\_\_  
Brad B. Underwood, P. E.  
Director of Public Works  
  
\_\_\_\_\_  
*Date*

**CONTRACTOR:**  
**Agreed to:**

By:  \_\_\_\_\_  
*Signature of Authorized Agent*  
Gregory P. DeSart, President  
\_\_\_\_\_  
*Print or Type Name and Title*  
04/04/2023  
\_\_\_\_\_  
*Date*

**Reviewed as to Form:**

\_\_\_\_\_  
Joshua Nelson  
District General Counsel  
  
\_\_\_\_\_  
*Date*

If Contractor is a corporation,  
attach evidence of authority to  
sign.

**EXHIBIT A**  
**CONSULTANT'S PROPOSAL**



March 29, 2023  
 Proposal No. R20236486C1r2

Ms. Kate Nelson, P.E.  
 Engineering Manager  
 Incline Village General Improvement District  
 1220 Sweetwater Road  
 Incline Village, NV 89451

**RE: *Revised Proposal for Construction Materials Inspection and Testing District's Effluent Export Pipeline Replacement Project Incline Village, Nevada***

Dear Ms. Nelson,

- Geotechnical Engineering
- Construction Materials Testing & Inspections
- Environmental Services
- AASHTO Accredited Testing Laboratories
- IAS Accredited

Geotechnical & Environmental Services, Inc. (GES) is pleased to present a scope of services and Fee Estimate to provide construction materials observation and testing services for the proposed District's Effluent Export Pipeline Replacement project located in Incline Village, Nevada. GES will perform these services for Incline Village General Improvement District (hereafter the "Client").

**Estimated Fee**

Our services described herein will be performed for estimated fees as follows:

<b>Materials Testing and Inspection Services (4/26 – 10/15)</b>	<b>\$278,652.00</b>
<b>Materials Testing and Inspection Services (10/15 – 11/15)</b>	<b>\$52,865.00</b>

Our incurred fees will be billed monthly on a time-and-expense basis. If the scope of services is changed or if the description of the project varies from what is presented herein, including the type, location and size of improvements, the fees presented will be subject to change. If this proposal is acceptable as presented, we are prepared to begin as soon as we receive an executed copy of the attached Work Order Authorization.

Our fees are based, in part, email conversations, our estimate of the time needed to complete the construction and our observation and testing tasks. The actual construction schedule may increase the estimated fees.

We understand that this project will be permitted through the Nevada Department of Transportation (NDOT) and Tahoe Regional Planning Agency (TRPA), Qualified Exempt.

**Project Description**

Our understanding of the project is based on our past experience with similar projects, and a review of the following provided documents:

- Request for Qualifications titled *Materials Testing and Inspection Services*, prepared by Incline Village General Improvement District (IVGID), dated February 21, 2023.
- Standard Specifications for Public Works Construction (SSPWC), 2012 Edition, Revision 8.

---

<b>Las Vegas</b> 7150 Placid Street Las Vegas, NV 89119 • 702.365.1001	<b>Reno</b> 5301 Longley Lane, Bldg. H, Suite 116 Reno, NV 89511 • 775.622.3844	<b>Mesquite</b> 530 Commerce Circle Mesquite, NV 89027 • 702.346.4489
--	---	---

*We make the ground work for you...®*

[www.gesnevada.com](http://www.gesnevada.com)



The project consists of installing 5,500 linft of a new effluent pipeline and appurtenances and tying into the existing services. The work includes inspection and testing of the excavation, pipe installation, concrete, asphalt pavement, and pavement striping.

### **Scope of Services**

Our scope of work services and estimated fees are based on a review of the referenced documents and our experience working on similar projects in the vicinity. If the final approved project documents are significantly different from the referenced documents, our scope and estimated fees may be subject to revision.

Our proposed field staffing and laboratory testing for observation and testing during construction of the project is described below and is summarized on the attached Construction Materials Testing and Observation Fee Estimate (Fee Estimate). Please note that the Fee Estimate **includes** prevailing wage rates for our materials tester. We will perform our observation and testing services according to the estimated trips and hours (including travel time), and sampling quantities summarized on the attached Fee Estimate. Trips, hours and quantities more than those on the attached Fee Estimate will be billed separately on a time and expense basis in accordance with our current Fee Schedule.

### **GES Reporting during Construction**

GES will submit inspection reports to the client within 48 hours of the date of inspection. GES will submit laboratory test reports to the Client within two working days of testing completion, and within one working day of testing completion for results not meeting the project specifications. GES will notify the Client of any noncomplying test result or noncomplying inspection results on the day the noncompliant result is identified.

### **Coordination and Project Management**

GES will provide coordination for field technicians performing observation and testing at the project site by a professional engineer licensed in the state of Nevada.

### **On-Site Inspection & Materials Testing Construction**

GES will provide qualified field personnel to perform sampling, inspection, and testing during the effluent export pipeline line installation, concrete and asphalt replacement, and permanent striping. GES will perform laboratory testing on the subgrade material for required density information and acceptance.

We will perform informational density testing of the AC plant mix pavement during placement and work with the paving contractor to ensure the required minimum compaction specification is being met. We will obtain two (2) samples for Extraction/Gradation, AC Content, Theoretical Maximum Specific Gravity, and Marshall Stability, Flow and Unit Weight laboratory testing.

### **Final Report**

After the completion of our scope of services, GES will prepare a final report summarizing our observation and testing and submit to the Client for review and approval.

### **Exclusions and Additional Services**

Our Estimated Fees exclude any tasks not specifically outlined in this proposal including but not necessarily limited to the following: expert witness testimony or legal representation; detailed review and evaluation of background documentation; structural engineering consultation; structural evaluation of existing structures and improvements; installation of electrical systems, plumbing or other mechanical control systems; environmental site assessments; observation or testing during demolition; supervision or coordination of contractor work; geotechnical explorations; obtaining or preparing permits; preparation or technical review of improvement plans; work plans; safety plans; services performed over 8 hours per day and all services on holidays and weekends; source acceptance sampling and testing of concrete and asphalt aggregates; inspections for structural wood construction; observation and testing during structural steel shop fabrication; non-destructive testing of welds; observations and testing of fireproofing and firestopping; standby time; re-testing or re-inspecting work; NCR resolution; surveying;

architectural observation and inspections; observation and testing of reinforcing or concrete for bollards or light standards; inspections for Exterior Insulation and Finish System (EIFS); observation and testing for masonry construction; observation and testing for non-structural site improvements; observation and testing for off-site improvements; shoring system design; previous work performed by others; and any other services not specifically listed in this proposal.

Overtime services (Client requested services performed over 8 hours per day and all services on holidays and weekends) will be charged at 1.3 times the hourly rates shown on the attached Fee Estimate.

Additional services not included in the scope described herein may be requested and a separate proposal with a scope of services and associated fees for additional services can be prepared.

We appreciate the opportunity to provide our professional services. We hope to be able to meet with you and discuss the details of our services to be provided. Please feel free to contact our office at (775) 622-3844 if you have any questions or comments regarding this proposal.

Sincerely,  
**Geotechnical & Environmental Services, Inc.**

Damon Mazy  
Construction Management Specialist

Shane Cocking, P.E  
Engineering Manager

SRC:SRC:lf

Encl: Construction Materials Observation and Testing Fee Estimate

Dist: PDF emailed to addressee at ksn@ivgid.org  
Copy to proposal file

**EXHIBIT B**  
**CONSULTANT'S FEE ESTIMATE**

**CONSTRUCTION MATERIALS TESTING AND OBSERVATION FEE ESTIMATE**

Project Name: IVGID Effluent Export Pipeline Replacement  
 Project Number: R20236486C1  
 Estimated By: Shane Cocking  
 Date: 3/28/2023  
 Schedule: 2022 T-1



**Class/T: Inspection/Testing (April 30th to June 30th & September 5th to October 20th) Notes**

		Inspection and Testing					
C60	MATERIALS TECHNICIAN	Shift: 8pm to 8am PW	79 trips @	6.5 hours/trip @	\$125 per hour		\$64,187.50
C60	MATERIALS TECHNICIAN	Shift: 8pm to 8am OT PW	79 trips @	6.0 hours/trip @	\$160 per hour		\$75,840.00
C60	MATERIALS TECHNICIAN	Shift: 8pm to 8am Travel	79 trips @	1.5 hours/trip @	\$95 per hour		\$11,257.50
C30	SPECIAL INSPECTOR	Shift: 8am to 8pm	63 trips @	8.0 hours/trip @	\$105 per hour		\$52,920.00
C30	SPECIAL INSPECTOR	Shift: 8am to 8pm OT	63 trips @	6.0 hours/trip @	\$137 per hour		\$51,597.00
C30	SPECIAL INSPECTOR	Shift: 8am to 12pm	16 trips @	6.0 hours/trip @	\$105 per hour		\$10,080.00
		Lab Testing					
S0003	SIEVE ANALYSIS	Native & Import Materials	10 tests @		\$135 per test		\$1,350.00
S0004	ATTERBERG LIMITS- PLASTICITY INDEX	Native & Import Materials	10 tests @		\$95 per test		\$950.00
S0013	MODIFIED COMPACTION PROCTOR	Native & Import Materials	10 tests @		\$225 per test		\$2,250.00
		Coordination and Reporting					
E20	SENIOR PROJECT ENGINEER	Stamped Letter, Final Summary, Meetings		20 hours @	\$185 per hour		\$3,700.00
E50	STAFF ENGINEER	Field Reports, Final Summary		35 hours @	\$120 per hour		\$4,200.00
A10	ADMINISTRATIVE ASSISTANT	Admin Assist		4 hours @	\$80 per hour		\$320.00

**Estimated Fee for Inspections and Testing= \$278,652.00**

**Inspection/Testing (April 24-28; July 10-21; October 23 to November 10th) Notes**

		Inspection and Testing					
C60	MATERIALS TECHNICIAN	Shift: 6am to 6pm	30 trips @	6.5 hours/trip @	\$125 per hour		\$24,375.00
C60	MATERIALS TECHNICIAN	Shift: 6am to 6pm OT	30 trips @	4.0 hours/trip @	\$160 per hour		\$19,200.00
C60	MATERIALS TECHNICIAN	Shift: 6am to 6pm Travel	30 trips @	1.5 hours/trip @	\$95 per hour		\$4,275.00
		Lab Testing					
AS001	RICE UNIT WEIGHT	Permanent HMA	2 tests @	0	\$110 per test		\$220.00
AS002	MARSHALL STABILITY, FLOW AND COMPACTION	Permanent HMA	1 test @	0	\$225 per test		\$225.00
AS004	GRADATION OF EXTRACTED AGGREGATE	Permanent HMA	2 tests @	0	\$90 per test		\$180.00
AS015	EXTRACTION/IGNITION OVEN	Permanent HMA	2 tests @	0	\$225 per test		\$450.00
		Coordination and Reporting					
E10	PRINCIPAL ENGINEER	Meetings		12 hours @	\$210 per hour		\$2,520.00
E30	PROJECT ENGINEER	Field Reports		15 hours @	\$145 per hour		\$2,175.00
A10	ADMINISTRATIVE ASSISTANT	Admin Asst.		4 hours @	\$80 per hour		\$320.00

**Estimated Fee for Inspections and Testing= \$52,865.00**

**Estimated Fee for Inspections and Testing= \$331,517.00**

**AMENDMENT NO. 4  
TO SHORT FORM AGREEMENT DATED JUNE 9, 2021  
BETWEEN  
INCLINE VILLAGE GENERAL IMPROVEMENT DISTRICT  
AND  
HDR ENGINEERING, INC.**

This Amendment No. 4 to the Short Form Agreement dated June 9, 2021 (“Amendment”) is made and entered into as of April 13, 2023 by and between the Incline Village General Improvement District (“District”) and HDR Engineering, Inc., a domestic corporation (“Consultant”). District and Consultant are sometimes individually referred to as “Party” and collectively as “Parties.”

**Recitals**

- A. **Original Agreement.** On June 9, 2021, the Parties have entered into a Short Form Agreement for project management, critical pipeline repair identification and design, and permitting services for the District’s effluent export pipeline, as amended on August 12, 2021 by Amendment 1, on April 29, 2022 by Amendment 2 (“Original Agreement”), and on November 17, 2022 by Amendment 3 which are incorporated herein by reference as if fully set forth herein, for the purpose of District retaining Consultant to provide the Services set forth therein.
- B. **Amendment Purpose.** District and Consultant wish to amend the Original Agreement to add additional tasks for Construction Period Services provided by the Consultant. This task is to include production and delivery of conformed project plans and specifications (Issued for Construction), technical material submittal reviews, design clarifications and Request for Information (RFI) responses, production of record drawings, and revision to the construction drawings for future-year/remaining project construction work.

**Amendment**

Now therefore, the Parties hereby modify the Original Agreement as follows:

1. **Definitions.** All capitalized terms used in this Amendment not defined in this Amendment shall have the same meaning as set forth in the Original Agreement if defined in the Original Agreement.
2. **Services.** In exchange for the additional Compensation set forth below, Consultant shall provide the Additional Services under the schedule set forth in Attachment A, as applicable. Except as otherwise provided in this Amendment, the Additional Services shall be included with the scope of the Services under the Agreement.
3. **Compensation:** The amount of Compensation included in this Amendment will be **Forty-Eight Thousand, Six Hundred Eighty-Six Dollars (\$48,686.00)**. Payment to Consultant remains as per Article 6 of the Original Agreement.
4. **Continuing Effect of Agreement.** All provisions of the Original Agreement otherwise remain in full force and effect and are reaffirmed. From and after the date of this Amendment, whenever the term “Agreement” appears in the Original Agreement, it shall mean the Original Agreement as amended by this Amendment.

5. Adequate Consideration. The Parties hereto irrevocably stipulate and agree that they have each received adequate and independent consideration for the performance of the obligations they have undertaken pursuant to this Amendment.
6. Severability. If any portion of this Amendment is declared invalid, illegal, or otherwise unenforceable by a court of competent jurisdiction, the remaining provisions shall continue in full force and effect.

**OWNER:**  
**INCLINE VILLAGE G. I. D.**  
**Agreed to:**

\_\_\_\_\_  
 Matthew Dent, Chairman

\_\_\_\_\_  
*Date*

\_\_\_\_\_  
 Dave Noble, Secretary

\_\_\_\_\_  
*Date*

**CONTRACTOR:**  
**HDR ENGINEERING, INC.**  
**Agreed to:**

By: \_\_\_\_\_  
*Signature of Authorized Agent*

\_\_\_\_\_  
*Print or Type Name and Title*

\_\_\_\_\_  
*Date*

If CONTRACTOR is a Corporation, attach evidence of authority to sign.

**Reviewed as to Form:**

\_\_\_\_\_  
 Joshua Nelson  
 District Legal Counsel

\_\_\_\_\_  
*Date*

**EXHIBIT A**  
**CONSULTANT'S SCOPE OF WORK**

**HDR**  
**SCOPE OF WORK**  
for  
**Incline Village General Improvement District**  
**Effluent Export Pipeline CMAR Project**

**Amendment No. 4 – Year 1 (2023) Construction Period Services**

**Task 1 – Project Management**

HDR will perform Project Management activities, including QA/QC and project meetings, for the work covered by this amendment as described in the original agreement.

**Tasks 2 through 8**

No changes to the scope of work for these tasks.

**Task 9 – Year 1 2023 Construction Support (New Task)**

HDR’s construction support services for Year 1 construction (2023) shall include the following:

**Subtask 9.1 Conformed Project Plans and Specifications** – HDR will prepare conformed project plans and specifications incorporating changes made during the bidding period and labeled “Issued for Construction.” Plans will be provided in electronic (pdf) format to IVGID for distribution to the Contractor.

**Subtask 9.2 Review Submittals** – HDR will review and comment on the contractor’s submittals, such as shop drawings, product data, samples, substitution requests, operations and maintenance (O&M) manuals, and other data, for the limited purpose of checking for conformance with the design concept and the information expressed in the contract documents, minimizing public impact, staying on time and on budget, and compliance with County Standards, and IVGID Standards.

This review will not include review of the accuracy or completeness of details, such as quantities, dimensions, weights or gauges, fabrication process, construction means or methods, coordination of the work with other trades, or construction safety precautions, all of which are the sole responsibility of the contractor. Review of a specific item will not indicate that the Consultant has reviewed the entire assembly of which the item is a component. The Consultant will not be responsible for any deviations from the contract documents not brought to the attention of the Consultant in writing by the contractor. The Consultant will not be required to review partial submissions nor those for which submissions of correlated items have not been received.



It is assumed that HDR will review and comment on up to 12 submittals with a resubmittal rate of 25%, for a total of 15 submittals, with an average effort of three hours per submittal for engineering review, plus administration.

**Subtask 9.3 Design Clarifications** – HDR will prepare design clarifications and respond to requests for information (RFIs) received from the Contractor or IVGID.

It is assumed that HDR will review and respond to up to five RFIs/design clarifications, with an average effort of three hours per RFI/design clarification for engineering, plus CAD, QC, and administration.

**Subtask 9.4 Record Drawings** – HDR shall prepare “as-built” record drawings upon completion of Year 1 construction for that part of the Project completed to date. Record drawings will be based on redlines provided by the contractor. HDR will not be responsible for errors or omissions in the information provided by others that are incorporated in the record drawings or other record documents.

**Subtask 9.5 Revisions Future-Year Construction Documents** – HDR shall make modifications to drawings and specifications for future-year construction segments based on information gathered during the Year 1 construction. Because the extent of modifications is unknown at this time, an allowance of 16 hours of engineering time and 24 hours of CAD time has been included in the fee estimate for the work, plus QC and administration.

**Deliverables Task 9:**

- *Conformed plans and specifications in electronic (pdf) format*
- *Submittal review comments and responses*
- *RFI comments and responses*
- *Design clarification drawing revisions*
- *Draft and Final Record Drawings (.pdf file of full and half size, and an electronic copy in editable source application format, such as AutoCAD 2022)*
- *Updated construction documents for future year construction, if needed*

**Assumptions Task 9:**

- *Review and comment on up to 12 submittals with a 25% resubmittal rate for a total of up to 15 submittals with an average effort of three hours per submittal plus administration.*
- *Response to up to five RFIs/Design Clarifications with an average of three hours per RFI plus CAD, QC, and administration.*
- *Up to 16 hours of engineering time and 24 hours of CAD time, plus QC and administration, has been allocated for revising future-year construction documents.*

- *Attendance at Construction Progress Meetings is not included.*
- *Change Order assistance services are not included.*
- *Geotechnical support services are not included.*

**Table 1 - Estimated Work Effort and Cost**

Incline Village General Improvement District

Effluent Export Pipeline CMAR Project

Amendment No. 4 - Year 1 (2023) Construction Period Services

Task No.	Task Description	Principal/QA/QC	Project Manager	Project Engineer	Staff Engineer	CADD Tech	Admin/Clerical	Total HDR Labor Hours	Total HDR Labor (\$)	Total HDR Expenses (\$)	Total Cost (\$)
<b>Task 1 - Project Management and Quality Assurance/Quality Control (QA/QC)</b>											
1.1	Project Management, QA/QC, and Meetings	2	24	24			12	62	\$15,117	\$375	\$15,492
	<b>Subtotal Task 1</b>	<b>2</b>	<b>24</b>	<b>24</b>	<b>0</b>	<b>0</b>	<b>12</b>	<b>62</b>	<b>\$15,117</b>	<b>\$375</b>	<b>\$15,492</b>
<b>Task 9 - Construction Period Services</b>											
9.1	Conformed Project Plans and Specifications	2		4		10	2	18	\$3,589	\$50	\$3,639
9.2	Review Submittals		8	12	25		6	51	\$8,893		\$8,893
9.3	Design Clarifications	3	5	10		5	3	26	\$5,920		\$5,920
9.4	Record Drawings	2		4		20		26	\$5,358	\$50	\$5,408
9.5	Revision for Future-Year Construction Segments	2	4	16		20	2	44	\$9,334		\$9,334
<b>COLUMN TOTALS</b>		<b>11</b>	<b>41</b>	<b>70</b>	<b>25</b>	<b>55</b>	<b>25</b>	<b>227</b>	<b>\$48,211</b>	<b>\$475</b>	<b>\$48,686</b>

**ATTACHMENT C**

**Segment 2  
(High-Pressure Zone)**

**Segment 3  
(Low-Pressure Zone)**

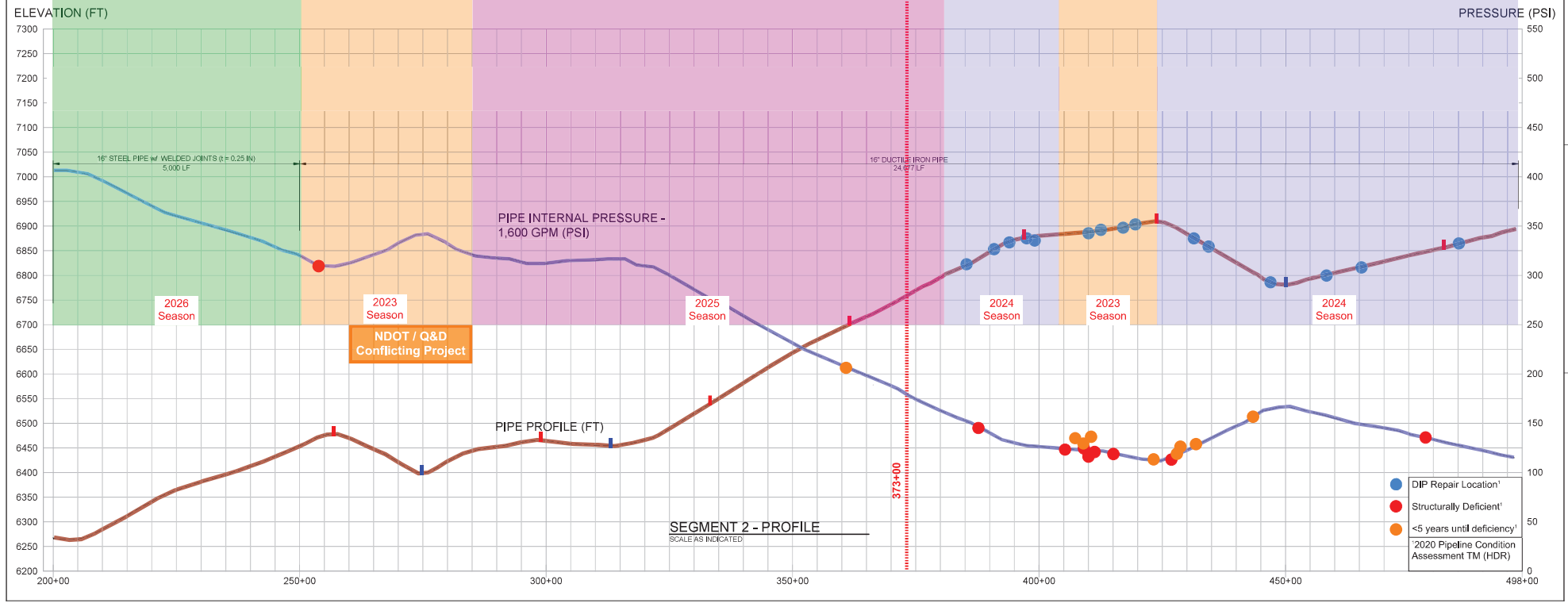
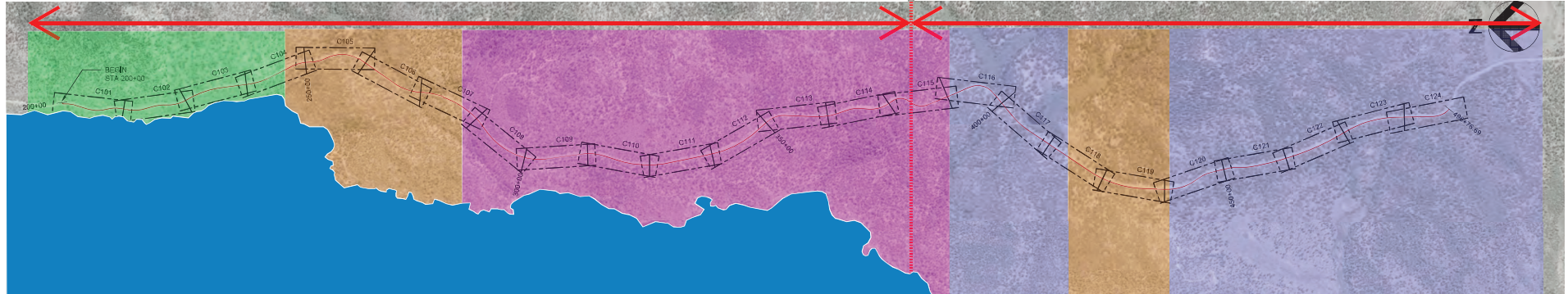

**DRAFT - Project Phasing Diagram**

All phasing is approximate and subject to change at Contractor discretion.



ISSUE	DATE	DESCRIPTION
C	12/00/22	ISSUED FOR BID

<b>PROJECT MANAGER</b> KEVIN CALDERWOOD	
DESIGNED	T. HOFFMAN
CHECKED	
DRAWN	P. VAN MEURS
DATE	DECEMBER 2022
<b>PROJECT NUMBER</b>	10309331



**EFFLUENT PIPELINE CMAR PROJECT  
SEGMENT 2**



**CIVIL  
OVERALL PROJECT PLAN AND PROFILE**



FILENAME: seg2\_C001.dwg  
SCALE: AS NOTED

SHEET  
**C001**



**ConsensusDocs 500**  
**STANDARD AGREEMENT AND GENERAL CONDITIONS BETWEEN OWNER AND**  
**CONSTRUCTION MANAGER (Where the CM is At-Risk)**



This page is solely for the information and convenience of ConsensusDocs users, and is not a part of the contract. Gray boxes indicate where you should click and type in your project information. The yellow shading is a Word® default function that displays editable text. Shading can be turned off by going to the Review tab, select "Restrict Editing" button and uncheck "Highlight the regions I can edit". In Word 2003 you will find this option under the Tools tab, Options, Security tab, Protect Document button.

**EMBEDDED INSTRUCTIONS** are provided solely to help you complete the document. To display or hide instructions select the "¶" button under the "Home" tab to show all formatting marks.

**Red Boxes:** Instructions for fields that are typically required to complete contract.  
**Blue Boxes:** Instructions for fields that may or may not be required for a complete contract.  
**Green Boxes:** Provide general instructions or ConsensusDocs Coalition Guidebook comments, which can be found at [www.ConsensusDocs.org/guidebook](http://www.ConsensusDocs.org/guidebook).

This document was developed through a collaborative effort of organizations representing a wide cross-section of the design and construction industry. This document has important legal and insurance consequences, and it is not intended as a substitute for competent professional services and advice. This document must be reviewed and adapted to meet your project-specific needs. Federal, State and Local laws may vary with respect to the applicability or enforceability of specific provisions in this document. **CONSENSUSDOCS SPECIFICALLY DISCLAIMS ALL WARRANTIES, EXPRESS OR IMPLIED, INCLUDING ANY WARRANTY OF MERCHANTABILITY OR FITNESS FOR A PARTICULAR PURPOSE. PURCHASER ASSUMES ALL LIABILITY WITH RESPECT TO THE USE OF THIS DOCUMENT, AND CONSENSUSDOCS AND ANY OF THE ORGANIZATIONS SHALL NOT BE LIABLE FOR ANY DIRECT, INDIRECT OR CONSEQUENTIAL DAMAGES RESULTING FROM SUCH USE.** For additional information, please contact ConsensusDocs, 2300 Wilson Blvd, Suite 300, Arlington, VA 22201, 866-925-DOCS (3627), [support@consensusdocs.org](mailto:support@consensusdocs.org) or [www.ConsensusDocs.org](http://www.ConsensusDocs.org).



ConsensusDocs® 500 - Standard Agreement and General Conditions Between Owner and Construction Manager (CM At-Risk) © 2017, Revised December 2021. THIS DOCUMENT MAY HAVE BEEN MODIFIED. The ConsensusDocs technology platform creates a redline comparison to the standard language which the purchaser of this contract is authorized to share for review purposes. Consultation with legal and insurance counsel are strongly encouraged. You may only make copies of finalized documents for distribution to parties in direct connection with this contract. Any other uses are strictly prohibited.

**ConsensusDocs 500**

**STANDARD AGREEMENT AND GENERAL CONDITIONS BETWEEN OWNER AND  
CONSTRUCTION MANAGER (Where the CM is At-Risk)**

**TABLE OF ARTICLES**

1. AGREEMENT
2. GENERAL PROVISIONS
3. CONSTRUCTION MANAGER'S RESPONSIBILITIES
4. OWNER'S RESPONSIBILITIES
5. SUBCONTRACTS
6. TIME
7. COMPENSATION AND GUARANTEED MAXIMUM PRICE
8. COST OF THE WORK
9. CHANGES
10. PAYMENT
11. INDEMNITY, INSURANCE, AND BONDS
12. SUSPENSION, NOTICE TO CURE, AND TERMINATION
13. DISPUTE MITIGATION AND RESOLUTION
14. MISCELLANEOUS
15. CONTRACT DOCUMENTS

**ARTICLE 1 AGREEMENT**

Job Number: WA-2023-034      Account Code: 2524SS1010

This Agreement is made this 12<sup>th</sup> day of April in the year 2023, by and between the

OWNER, Incline Village General Improvement District.

and the

CONSTRUCTION MANAGER, Granite Construction Company

Tax identification number (TIN) 940519552  
Contractor License No., if applicable 8079

for construction and services in connection with the following

PROJECT IVGID Effluent Export Pipeline GMP1 (general locations Station 250+00 – 283+00 and Station 403+00 – 423+65)

Design Professional is HDR Engineering.

Owner's Representative is Hudson Klein, PE

Owner's On-Site Representative is Geotechnical & Environmental Services Inc.



CMAR's Representative is John O'Day\_\_\_\_\_.

## ARTICLE 2 GENERAL PROVISIONS

2.1 PARTIES' RELATIONSHIP Each Party agrees to act on the basis of mutual trust, good faith, and fair dealing, and perform in an economical and timely manner. The Parties shall each endeavor to promote harmony and cooperation among all Project participants.

2.1.1 Construction Manager represents that it is an independent contractor and that it is familiar with the type of Work it is undertaking.

2.1.2 Neither Construction Manager nor any of its agents or employees shall act on behalf of or in the name of Owner except as provided in this Agreement unless authorized in writing by Owner's Representative.

2.2 ETHICS Each Party shall perform with integrity. Each shall: (a) avoid conflicts of interest, and (b) promptly disclose to the other Party any conflicts that may arise. Each Party warrants that it has not and shall not pay or receive any contingent fees or gratuities to or from the other Party, including its agents, officers, employees, Subcontractors, Suppliers, or Others to secure preferential treatment.

2.3 DESIGN PROFESSIONAL Owner, through its Design Professional, shall provide all architectural and engineering design services necessary for the completion of the Work excluding, however, (a) design services delegated to Construction Manager in accordance with §3.19, and (b) services within the construction means, methods, techniques, sequences, and procedures employed by Construction Manager, and its Subcontractors, in connection with their construction operations.

2.4 Owner shall obtain from Design Professional either a license for Construction Manager and Subcontractors to use the design documents prepared by Design Professional or ownership of the copyrights for such design documents, and shall indemnify and hold harmless Construction Manager against any suits or claims of infringement of any copyrights or licenses arising out of the use of the design documents for the Project.

## 2.5 DEFINITIONS

2.5.1 "Agreement" means this ConsensusDocs 500 Standard Agreement and General Conditions Between Owner and Construction Manager, as modified, and exhibits and attachments made part of this agreement upon its execution.

2.5.1.1 The following attached exhibits are a part of this Agreement:

Exhibit A: Guaranteed Maximum Price GMP proposal.

Exhibit B: State Revolving Fund Requirements

- Federal Cross-Cutters
- Certification Regarding Lobbying
- DBE Guidance to Borrowers & Contractor's Preference
- Wage Rate Requirement's including Required Site Postings & Wage Comparison Worksheet
- Federal Debarment
- Implementation of American Iron & Steel Provisions of P.L. 113-76, Consolidated Appropriations Act, 2014 (Final Guidance March 20, 2014)
- Public Awareness/Project Sign
- State Historic Preservation



2.5.2 "Business Day" means all Days, except weekends and official federal or state holidays where the Project is located.

2.5.3 A "Change Order" is a written order signed by the Parties after execution of this Agreement, indicating changes in the scope of the Work, the GMP and Date of Substantial Completion or Date of Final Completion, including substitutions proposed by Construction Manager and accepted by Owner.

2.5.4 The "Contract Documents" consist of (a) this Agreement; (b) the Exhibits to the Agreement listed in §2.5.1; (c) documents listed in §15.1 as existing contract documents; (d) drawings, specifications, addenda; (e) information furnished by Owner pursuant to §3.17.4, and (f) Change Orders, Interim Directives, and amendments issued in accordance with this Agreement.

2.5.5 "Contract Time" is the period between the Date of Commencement and the total time authorized to achieve Final Completion.

2.5.6 "Cost of the Work" means the costs and discounts specified in ARTICLE 8.

2.5.7 The "Construction Manager" is the person or entity identified in ARTICLE 1 and includes Construction Manager's Representative.

2.5.8 "Date of Commencement" is as set forth in §6.1.

2.5.9 "Day" means a calendar day.

2.5.10 "Defective Work" is any portion of the Work that does not conform with the requirements of the Contract Documents.

2.5.11 "Design Professional" means the licensed architect or engineer, and its consultants, retained by Owner to perform design services for the Project.

2.5.12 "Final Completion" occurs on the date when Construction Manager's obligations under this Agreement are complete and accepted by Owner and final payment becomes due and payable. This date shall be confirmed by a Certificate of Final Completion signed by the Parties.

2.5.13 "Hazardous Material" is any substance or material identified now or in the future as hazardous under the Law, or any other substance or material that may be considered hazardous or otherwise subject to statutory or regulatory requirement governing handling, disposal, or cleanup.

2.5.14 "Interim Directive" is a written order containing change to the Work directed by Owner pursuant to §9.2 and that is signed by Owner after execution of this Agreement and before Substantial Completion.

2.5.15 "Law" means federal, state, or local laws, ordinances, codes, rules, and regulations applicable to the Work with which Construction Manager must comply that are enacted as of the Agreement date.

2.5.16 "Others" means Owner's other: (a) contractors/constructors, (b) suppliers, (c) subcontractors, or suppliers of (a) and (b); and others employed directly or indirectly by (a), (b), or (c) or any by any of them or for whose acts any of them may be liable.

2.5.17 "Overhead" means (a) payroll costs, burden, and other compensation of Construction Manager's employees in Construction Manager's principal and branch offices; (b) general and





administrative expenses of Construction Manager's principal and branch offices including charges against Construction Manager for delinquent payments, and costs related to the correction of defective work; and (c) Construction Manager's capital expenses, including interest on capital used for the Work.

2.5.18 "Owner" is the Incline Village General Improvement District ("IVGID")

2.5.19 The "Owner's Program" is an initial description of Owner's objectives, including budgetary and time criteria, space requirements and relationships, flexibility and expandability requirements, special equipment and systems, site requirements, and any requirements for phased occupancy.

2.5.20 The "Parties" are collectively Owner and Construction Manager.

2.5.21 The "Project," as identified in ARTICLE 1, is the work of improvements for which Construction Manager is to perform Work under this Agreement. It may also include construction by Owner or Others, and all tie-in with the existing pipeline.

2.5.22 The "Schedule of the Work" is the document prepared by Construction Manager that specifies the dates on which Construction Manager plans to begin and complete various parts of the Work, including dates on which information and approvals are required from Owner.

2.5.23 "Subcontractor" is a person or entity retained by Construction Manager as an independent contractor to provide the labor, materials, equipment, or services necessary to complete a specific portion of the Work. The term Subcontractor does not include Design Professional or Others.

2.5.24 "Substantial Completion" of the Work, or of a designated portion, occurs on the date when the Work is sufficiently complete in accordance with the Contract Documents so that Owner may occupy or utilize the Work, or a designated portion, for the use for which it is intended, without unapproved disruption. The issuance of a certificate of occupancy is not a prerequisite for Substantial Completion if the certificate of occupancy cannot be obtained due to factors beyond Construction Manager's control. This date shall be confirmed by a certificate of Substantial Completion signed by the Parties.

2.5.25 A "Supplier" is a person or entity retained by Construction Manager to provide material or equipment for the Work.

2.5.26 "Terrorism" means a violent act, or an act that is dangerous to human life, property, or infrastructure, that is committed by an individual or individuals and that appears to be part of an effort to coerce a civilian population or to influence the policy or affect the conduct of any government by coercion. Terrorism includes, but is not limited to, any act certified by the United States government as an act of terrorism pursuant to the Terrorism Risk Insurance Act, as amended.

2.5.27 "Work" means the construction and administrative and management services necessary or incidental to fulfill Construction Manager's obligations for the Project, in accordance with the Contract Documents, and as necessary to complete a fully functional and operational Project. The Work may refer to the whole Project or only a part of the Project.

2.5.28 "Worksite" means the area of the Project location as identified in ARTICLE 1 where the Work is to be performed.

## ARTICLE 3 CONSTRUCTION MANAGER'S RESPONSIBILITIES

### 3.1 GENERAL RESPONSIBILITIES



3.1.1 Construction Manager shall provide all labor, materials, equipment, and services necessary to complete the Work in accordance with the requirements of the Contract Documents, to perform the Work in a good and workmanlike manner to the satisfaction of IVGID, to prosecute the work with diligence from day to day to Final Completion, and to otherwise fulfill all of Contractor's obligations under the Contract Documents.

3.1.2 Construction Manager represents that it is an independent contractor and that it is familiar with the type of work required by this Agreement.

3.1.3 Unless the Contract Documents instruct otherwise, Construction Manager shall be responsible for the supervision and coordination of the Work, including the construction means, methods, techniques, sequences, and procedures utilized. When following construction means, methods, techniques, sequences, or procedures instructed by the Contract Documents, Construction Manager is not liable to Owner for damages resulting from compliance with such instructions, unless (a) Construction Manager recognized and (b) failed to timely report to Owner any error, inconsistency, omission, or unsafe practice that it discovered in such requirements.

3.1.4 Construction Manager shall perform Work only within locations allowed by the Contract Documents, Law, and applicable permits.

3.1.5 Construction Manager is responsible for ensuring that all Work under this Contract is completed in a satisfactory manner.

3.1.6 In connection with the performance of Work under this Contract, the Construction Manager agrees not to discriminate against any employee or applicant for employment because of race, creed, color, national origin, sex, sexual orientation, gender identity or expression, or age, including, without limitation, with regard to employment, upgrading, demotion or transfer, recruitment or recruitment advertising, layoff or termination, rates of pay or other forms of compensation, and selection for training, including, without limitation, apprenticeship. The Construction Manager further agrees to insert this provision in all subcontracts hereunder, except subcontracts for standard commercial supplies or raw materials.

## 3.2 CONSTRUCTION PERSONNEL AND SUPERVISION

3.2.1 Construction Manager shall provide competent supervision for the performance of the Work. Before commencing the Work, Construction Manager shall notify Owner in writing of the name and qualifications of its proposed superintendent(s) and project manager, so Owner may review the individual's qualifications. If, for reasonable cause, Owner refuses to approve the individual, or withdraws its approval after once giving it, Construction Manager shall name a different superintendent for Owner's review. Regardless of Owners review of Construction Manager's supervising personnel's qualifications, Construction Manager bears all responsibility for ensuring that they possess the requisite fitness, skill and qualifications to perform their portions of the work.

3.2.2 Construction Manager shall be responsible to Owner for acts or omissions of Parties or entities performing portions of the Work for or on behalf of Construction Manager or any of its Subcontractors.

3.2.3 Construction Manager shall permit only fit, skilled, and, if required, licensed persons to perform the Work. Construction Manager shall enforce safety procedures, strict discipline and good order among persons performing the Work. If Owner determines that a particular person does not follow safety procedures, or is unfit or unskilled for the assigned work, Construction Manager shall immediately replace the person on receipt of Owner's written notice to do so.



3.2.4 CONSTRUCTION MANAGER'S REPRESENTATIVE Construction Manager's authorized representative is John O'Day. Construction Manager's Representative shall possess full authority to receive instructions from Owner and to act on those instructions. If Construction Manager changes its representative or their authority, Construction Manager shall immediately notify Owner in writing.

3.3 SOLICITATION OF SUBCONTRACTORS AND SUPPLIERS Construction Manager shall furnish to Owner a list of possible subcontractors from whom proposals may be requested for each principal portion of the Work. Owner shall promptly reply in writing to Construction Manager if Owner know of any objection to a subcontractor. Owner may designate specific persons or entities from whom Construction Manager shall solicit bids.

3.4 EQUAL EMPLOYMENT OPPORTUNITY AND AFFIRMATIVE ACTION Construction Manager shall consult with Owner regarding equal employment opportunity and affirmative action programs.

3.5 PERMITS Construction Manager shall assist Owner in obtaining building permits and special permits for permanent improvements, except for permits required to be obtained directly by Construction Manager.

### 3.6 GUARANTEED MAXIMUM PRICE (GMP)

3.6.1 Construction Manager shall prepare and submit to Owner in writing a GMP proposal. The GMP proposal shall include the sum of the estimated cost of the Work, Construction Manager's Fee, the clarifications and assumptions upon which it is based, and the Owner's Construction Contingency (Risk Register). The Owner's Construction Contingency which will be solely Owner-controlled and access to those Contingency funds will require advanced written authorization in the form of a contract change order from Owner. Construction Manager does not guarantee any specific line item provided as part of the GMP, but agrees that it will be responsible for paying all costs of completing the Work which exceed the GMP, as adjusted in accordance with Article 9 of this Agreement. In the event there are scope changes, which will be defined by changes to the contract plans or specifications, adjustments will be made in accordance with Article 9 of this Agreement. All unused allowances and contingency, not subject to an executed change order, belong to and remain with the Owner.

3.6.2 BASIS OF GUARANTEED MAXIMUM PRICE Construction Manager shall include with the GMP proposal a written statement of its basis, which shall include:

3.6.2.1 a list of the drawings and specifications, including all addenda, which were used in preparation of the GMP Proposal;

3.6.2.2 a list of allowances and a statement of their basis;

3.6.2.3 a list of the assumptions and clarifications made by Construction Manager in the preparation of the GMP Proposal to supplement the information contained in the drawings and specifications;

3.6.2.4 the Date of Substantial Completion or the Date of Final Completion upon which the proposed GMP is based, and the Schedule of Work upon which the Date of Substantial Completion or the Date of Final Completion is based;

3.6.2.5 a schedule of applicable alternate prices;

3.6.2.6 a schedule of applicable unit prices;



3.6.2.7 a statement of any work to be self-performed by Construction Manager.

3.6.3 Construction Manager shall meet with Owner to review the GMP proposal. If Owner discovers any inconsistencies, inaccuracies, or omissions in the information presented, they shall promptly notify Construction Manager, who shall make appropriate adjustments to the GMP proposal. Owner shall then give prompt written approval of the GMP.

3.6.4 Allowances shall include the costs of materials, supplies, and equipment delivered to the Worksite less applicable trade discounts and including requisite taxes, unloading and handling at the Worksite, and labor and installation, unless specifically stated otherwise. Construction Manager's overhead and profit for the allowances shall be included in the GMP, but not in the allowances. The GMP shall be adjusted by Change Order to reflect the actual costs when they are greater than or less than the allowances.

3.6.5 PRE-GMP WORK Before Owner's acceptance of the GMP Proposal, Construction Manager shall not incur any cost to be reimbursed as part of the Cost of the Work, except as provided in this Agreement, the Parties' Preconstruction Agreement executed on February 1, 2021, or as Owner may specifically authorize in writing.

### 3.7 WORKMANSHIP

3.7.1 The Work shall be executed in accordance with the Contract Documents, and all applicable laws, as well as in a good and workmanlike manner. All materials used in the Work shall be furnished in sufficient quantities to facilitate the proper and expeditious execution of the Work and shall be new except as otherwise provided in the Contract Documents.

### 3.8 COOPERATION WITH WORK OF OWNER AND OTHERS

3.8.1 If Owner elects to perform work at the Worksite directly or by Others, the Parties shall coordinate the activities of all forces at the Worksite and agree upon fair and reasonable schedules and operational procedures for Worksite activities. Owner shall require each separate contractor to cooperate with Construction Manager and assist with the coordination of activities and the review of construction schedules and operations. The GMP or the Date of Substantial Completion or the Date of Final Completion may be equitably adjusted in accordance with this Agreement, for changes resulting from the coordination of construction activities, and the Schedule of the Work shall be revised accordingly.

3.8.2 With regard to the work of Owner and Others, Construction Manager shall (a) proceed with the Work in a manner that does not hinder, delay, or interfere with the work of Owner or Others or cause the work of Owner or Others to become defective; (b) afford Owner or Others reasonable access for introduction and storage of their materials and equipment and performance of their activities; and (c) coordinate Construction Manager's Work with theirs.

3.8.3 Before proceeding with any portion of the Work affected by the construction or operations of Owner or Others, Construction Manager shall give Owner prompt, written notification of any defects Construction Manager discovers in their work which will prevent the proper execution of the Work. Construction Manager's obligations in this subsection do not create a responsibility for the work of Owner or Others, but are for the purpose of facilitating the Work. If Construction Manager does not notify Owner of defects interfering with the performance of the Work, Construction Manager acknowledges that the work of Owner or Others is not defective and is acceptable for the proper execution of the Work. Following receipt of written notice from Construction Manager of defects,



Owner shall promptly issue an Interim Directive informing Construction Manager what action, if any, Construction Manager shall take with regard to the defects.

### 3.9 CONTRACT DOCUMENT REVIEW AND ADMINISTRATION

3.9.1 Before commencing the Work, Construction Manager shall examine and compare the drawings and specifications with information furnished by Owner that are considered Contract Documents, relevant field measurements made by Construction Manager, and any visible conditions at the Worksite affecting the Work. Construction Manager acknowledges that it is familiar with the worksite and assumes all risks associated with or relating to the Project site and subsurface conditions regardless of the condition, cause, event or effect, and Contractor shall remain responsible and obligated to complete the Project and Work provided in the Contract Documents without extension or increase in the Contract Time or Contract Sum. In the event Owner has provided any geotechnical or soils reports or similar information, Construction Manager may rely upon such information and reports at its sole risk. Owner makes no implied or expressed representations or warranties regarding such reports or information, and has no liability or responsibility. Construction manager shall not be responsible for manmade subsurface conditions that could not be foreseen or anticipated with inspection, such as historical or cultural artifacts, burial grounds, and similar, or as otherwise agreed to in contract documents, such as, but not limited, specifications and risk register concerning hard rock excavation.

3.9.2 Should Construction Manager discover any errors, omissions, or inconsistencies in the Contract Documents, Construction Manager shall promptly report them to Owner.

3.9.3 Construction Manager shall have no liability for errors, omissions, or inconsistencies discovered under this section, unless Construction Manager knowingly fails to report a recognized problem to Owner.

3.9.4 Nothing in §3.9 shall relieve Construction Manager of responsibility for its own errors, inconsistencies, or omissions.

3.9.5 Construction Manager shall preserve all records related to the project for a period of three years after the final payment or longer where required by Law.

3.9.5.1 Construction Manager agrees to use reasonable skill and judgment in the preparation of cost estimates and Schedule of the Work.

### 3.10 MATERIALS FURNISHED BY OWNER OR OTHERS

3.10.1 If the Work includes installation of materials or equipment furnished by Owner or Others, it shall be the responsibility of Construction Manager to examine the items so provided and thereupon handle, store, install, and protect the items, unless otherwise provided in the Contract Documents, with such skill and care as to provide a satisfactory and proper installation. Loss or damage due to acts or omissions of Construction Manager shall be the responsibility of Construction Manager and may be deducted from any amounts due or to become due to Construction Manager. Any defects discovered in such materials or equipment shall be reported at once to Owner. Following receipt of written notice from Construction Manager of defects, Owner shall promptly inform Construction Manager what action, if any, Construction Manager shall take with regard to the defects.

### 3.11 TESTS AND INSPECTIONS

3.11.1 Construction Manager shall schedule all required tests, approvals, and inspections of the Work or portions thereof at appropriate times so as not to delay the progress of the Work or other work



related to the Project. Construction Manager shall give proper notice to all required Parties of such tests, approvals, and inspections. If feasible, Owner and Others may timely observe the tests at the normal place of testing. Except as provided in §3.11.3, Owner shall bear all expenses associated with tests, inspections, and approvals required by the Contract Documents which, unless otherwise agreed to, shall be conducted by an independent testing laboratory or entity retained by Owner. Unless otherwise required by the Contract Documents, required certificates of testing, approval, or inspection shall be secured by Construction Manager and promptly delivered to Owner.

3.11.2 If Owner or appropriate authorities determine that tests, inspections, or approvals in addition to those required by the Contract Documents will be necessary, Construction Manager shall arrange for the procedures and give timely notice to Owner and Others who may observe the procedures. Costs of the additional tests, inspections, or approvals are at Owner's expense except as provided in the subsection below.

3.11.3 If the procedures described in the two subsections immediately above indicate that portions of the Work fail to comply with the Contract Documents due to the negligence of Construction Manager, Construction Manager shall be responsible for the costs of investigation, uncovering the work, correction and/or retesting.

### 3.12 WARRANTY

3.12.1 Construction Manager warrants that all materials and equipment furnished under this Agreement will be new unless otherwise specified, of good quality, in conformance with the Contract Documents, and free from defective workmanship and materials. At Owner's request, Construction Manager shall furnish satisfactory evidence of the quality and type of materials and equipment furnished. Construction Manager further warrants that the Work shall be free from material defects not intrinsic in the design or materials required in the Contract Documents. Construction Manager's warranty does not include remedies for defects or damages caused by normal wear and tear during normal usage, use for a purpose for which the Project was not intended, improper or insufficient maintenance, or abuse. Construction Manager's warranty shall commence on the Date of Substantial Completion of the Work for a period of one (1) year.

3.12.2 With respect to any portion of Work first performed after Substantial Completion, Construction Manager's warranty obligation shall be extended by the period of time between Substantial Completion and the actual performance of the later Work.

3.12.3 Construction Manager shall obtain from its Subcontractors and Suppliers any special or extended warranties required by the Contract Documents. Construction Manager's liability for such warranties shall be limited to the one-year correction period referred to in the section immediately below. After that period Construction Manager shall provide reasonable assistance to Owner in enforcing the obligations of Subcontractors or Suppliers for such extended warranties.

### 3.13 CORRECTION OF WORK WITHIN ONE YEAR

3.13.1 If before Substantial Completion or within one year after the date of Substantial Completion of the Work any Defective Work is found, Owner shall promptly notify Construction Manager in writing. Unless Owner provides written acceptance of the condition, Construction Manager shall promptly correct the Defective Work at its own cost and time and bear the expense of additional services required for correction and inspection of any Defective Work for which it is responsible. If within the one-year correction period Owner discovers and does not notify Construction Manager or give Construction Manager an opportunity to test or correct Defective Work as reasonably requested by Construction Manager, Owner waives Construction Manager's obligation to correct that Defective Work as well as Owner's right to claim a breach of the warranty with respect to that Defective Work.



3.13.2 With respect to any portion of Work first performed after Substantial Completion, the one-year correction period shall commence when that portion of the Work is substantially complete. Correction periods shall not be extended by corrective work performed by Construction Manager.

3.13.3 If Construction Manager fails to correct Defective Work within a reasonable time after receipt of written notice from Owner before final payment, Owner may correct it in accordance with Owner's right to carry out the Work. In such case, an appropriate Change Order shall be issued deducting the cost of correcting the Defective Work from payments then or thereafter due Construction Manager. If payments then or thereafter due Construction Manager are not sufficient to cover such amounts, Construction Manager shall pay the difference to Owner.

3.13.4 Construction Manager's obligations and liability, if any, with respect to any Defective Work discovered after the one-year correction period shall be determined by the Law. If, after the one-year correction period but before the applicable limitation period has expired, Owner discovers any Work which Owner considers Defective Work, Owner shall, unless the Defective Work requires emergency correction, promptly notify Construction Manager and allow Construction Manager an opportunity to correct the Work if Construction Manager elects to do so. If Construction Manager elects to correct the Work it shall provide written notice of such intent within fourteen (14) Days of its receipt of notice from Owner and shall complete the correction of Work within a mutually agreed timeframe. If Construction Manager does not elect to correct the Work, Owner may have the Work corrected by itself or Others, and, if Owner intends to seek recovery of those costs from Construction Manager, Owner shall promptly provide Construction Manager with an accounting of the actual correction costs.

3.13.5 If Construction Manager's correction or removal of Defective Work causes damage to or destroys other completed or partially completed work or existing building, Construction Manager shall be responsible for the cost of correcting the destroyed or damaged property.

3.13.6 The one-year period for correction of Defective Work does not constitute a limitation period with respect to the enforcement of Construction Manager's other obligations under the Contract Documents.

3.13.7 Before final payment, at Owner's option and with Construction Manager's agreement, Owner may elect to accept Defective Work rather than require its removal and correction. In such cases the GMP shall be equitably adjusted for any reasonable diminution in the value of the Project caused by such Defective Work.

### 3.14 CORRECTION OF COVERED WORK

3.14.1 Upon issuance of an Interim Directive, Work that has been covered without a requirement that it be inspected before being covered may be uncovered for Owner's inspection. Owner shall pay for the costs of uncovering and replacement if the Work proves to be in conformance with the Contract Documents, or if the defective condition was caused by Owner or Others. If the uncovered Work proves to be defective, Construction Manager shall pay the costs of uncovering and replacement.

3.14.2 If any Work is covered contrary to requirements in the Contract Documents, Owner may issue an Interim Directive to uncover the Work for Owner's observation and re-cover the Work all at Construction Manager's expense. In this circumstance the Work shall be replaced at Construction Manager's expense and with no adjustment to the Dates of Substantial or Final Completion.

### 3.15 SAFETY OF PERSONS AND PROPERTY



3.15.1 SAFETY PROGRAMS Construction Manager holds overall responsibility for safety programs. However, such obligation does not relieve Subcontractors of their safety responsibilities and to comply with the Law. Construction Manager shall prevent against injury, loss, or damage to persons or property by taking reasonable steps to protect: (a) its employees and other persons at the Worksite; (b) materials and equipment stored at onsite or offsite locations for use in performing the Work; and (c) property located at the Worksite and adjacent to work areas, whether or not the property is part of the Worksite.

3.15.2 CONSTRUCTION MANAGER'S SAFETY REPRESENTATIVE Construction Manager shall designate an individual at the Worksite in its employ as its safety representative. Unless otherwise identified by Construction Manager in writing to Owner, Construction Manager's project superintendent shall serve as its safety representative. Construction Manager shall report promptly in writing all recordable accidents and injuries occurring at the Worksite. When Construction Manager is required to file an accident report with a public authority, Construction Manager shall furnish a copy of the report to Owner.

3.15.3 Construction Manager shall provide Owner with copies of all notices required of Construction Manager by the Law. Construction Manager's safety program shall comply with the requirements of governmental and quasi-governmental authorities having jurisdiction.

Damage or loss not insured under property insurance that may arise from the Work, to the extent caused by negligent or intentionally wrongful acts or omissions of Construction Manager, or anyone for whose acts Construction Manager may be liable, shall be promptly remedied by Construction Manager.

3.15.4 If Owner deems any part of the Work or Worksite unsafe, Owner, without assuming responsibility for Construction Manager's safety program, may require by Interim Directive Construction Manager to stop performance of the Work, take corrective measures satisfactory to Owner, or both. If Construction Manager does not adopt corrective measures, Owner may perform them and deduct their cost from the GMP. Construction Manager agrees to make no claim for damages, or an increase in the GMP, or for a change in the Dates of Substantial or Final Completion based on Construction Manager's compliance with Owner's reasonable request.

3.16 EMERGENCIES In an emergency affecting the safety of persons or property, Construction Manager shall act in a reasonable manner to prevent threatened damage, injury, or loss. If appropriate, an equitable adjustment in GMP or Date of Substantial Completion or Date of Final Completion shall be determined as provided for in ARTICLE 9.

### 3.17 HAZARDOUS MATERIALS

3.17.1 Construction Manager shall not be obligated to commence or continue Work until any Hazardous Material discovered at the Worksite has been removed, rendered or determined to be harmless by Owner as certified by an independent testing laboratory, and approved by the appropriate governmental agency.

3.17.2 If after commencing the Work, Hazardous Material is discovered at the Worksite, Construction Manager shall be entitled to immediately stop Work in the affected area. Construction Manager shall promptly report the condition to Owner, Design Professional, and, if required, the governmental agency with jurisdiction.

3.17.3 Construction Manager shall not resume nor be required to continue any Work affected by any Hazardous Material until the Hazardous Material has been removed or rendered harmless and only after approval, if necessary, of the governmental agency with jurisdiction.





3.17.4 Owner shall be responsible for retaining an independent testing laboratory to determine the nature of the material encountered and whether the material requires corrective measures or remedial action. Such measures shall be the sole responsibility of Owner, and shall be performed in a manner minimizing any adverse effect upon the Work.

3.17.5 If Construction Manager incurs additional costs or is delayed due to the presence or remediation of Hazardous Material outside the Construction Manager's control, Construction Manager shall be entitled to an equitable adjustment in the GMP or the Dates of Substantial or Final Completion in accordance with this Agreement.

### 3.17.6 MATERIALS BROUGHT TO THE WORKSITE

3.17.6.1 Safety Data Sheets (SDS) as required by law and pertaining to materials or substances used or consumed in the performance of the Work, whether obtained by Construction Manager, Subcontractors, Owner or Others, shall be maintained at the Worksite by Construction Manager and made available to Owner, Subcontractors, and Others.

3.17.6.2 Construction Manager shall be responsible for the proper delivery, handling, application, storage, removal, and disposal of all materials and substances brought to the Worksite by Construction Manager in accordance with the Contract Documents and used or consumed in the performance of the Work. Upon the issuance of the Certificate of Substantial Completion, Owner shall be responsible for materials and substances brought to the Worksite by Construction Manager if such materials or substances are required by the Contract Documents.

3.17.6.3 To the extent permitted under the subsection titled, "LIMITED MUTUAL WAIVER OF CONSEQUENTIAL DAMAGES" and to the extent caused by the negligent or intentionally wrongful acts or omissions of Construction Manager, its agents, officers, directors, and employees, Construction Manager shall defend, indemnify, and hold harmless Owner, its agents, officers, directors, and employees, from and against claims, damages, losses, costs, and expenses, including but not limited to reasonable attorneys' fees, costs and expenses incurred in connection with any dispute resolution procedure, arising out of or relating to delivery, handling, application, storage, removal, and disposal of all materials and substances brought to the Worksite by Construction Manager

### 3.18 SUBMITTALS

3.18.1 Construction Manager shall submit to Owner and Design Professional all shop drawings, samples, product data, and similar submittals required by the Contract Documents for review and approval. Submittals shall be submitted in a mutually agreeable electronic form or agreed upon method. Construction Manager shall be responsible for the accuracy and conformity of its submittals to the Contract Documents. At no additional cost, Construction Manager shall prepare and deliver its submittals in such time and sequence so as not to delay the performance of the Work or the work of Owner and Others. Construction Manager's submittals shall identify in writing for each submittal all changes, deviations, or substitutions from the requirements of the Contract Documents. The approval of any Construction Manager submittal shall not be deemed to authorize changes, deviations, or substitutions from the requirements of the Contract Documents unless a Change Order or Interim Directive specifically authorizes such deviation, substitution, or change. To the extent a change, deviation, or substitution causes an impact to the Contract Price or Contract Time, such approval shall be memorialized in a Change Order no later than seven (7) Days following approval by Owner.



Neither Design Professional nor Owner shall make any change, deviation, or substitution through the submittal process without specifically identifying and authorizing such deviation to Construction Manager. If the Contract Documents do not contain submittal requirements pertaining to the Work, Construction Manager agrees upon request to submit in a timely fashion to Design Professional and Owner for review any shop drawings, samples, product data, manufacturers' literature, or similar submittals as may reasonably be required by Owner.

3.18.2 Owner shall be responsible for review and approval of submittals with reasonable promptness to avoid causing delay.

3.18.3 Construction Manager shall perform all Work strictly in accordance with approved submittals. Approval of shop drawings is not an authorization to perform changed work, unless the procedures of ARTICLE 9 are followed.

3.18.4 Record copies of the following, incorporating field changes and selections made during construction, shall be maintained at the Worksite and available to Owner upon request: drawings, specifications, addenda and other modifications, and required submittals including product data, samples, and shop drawings.

3.18.5 Construction Manager shall prepare and submit to Owner

- Redline drawings and survey data files for as-built drawing preparations (including surveyed locations of vertical and horizontal alignment of the new pipeline);
- Updated electronic data or in the agreed upon method;
- Other documentation required by the Contract Documents that specifies how various elements of the Work were actually constructed or installed.

3.19 DESIGN DELEGATION If the Contract Documents require Construction Manager to specify that Construction Manager is responsible for the design of a particular system or component to be incorporated into the Project, then Owner shall specify all required performance and design criteria. Construction Manager shall not be responsible for the adequacy of such performance and design criteria. As required by the Law, Construction Manager shall procure design services and certifications necessary to satisfactorily complete the Work from a licensed design professional. The signature and seal of Construction Manager's design professional shall appear on all drawings, calculations, specifications, certifications, shop drawings, and other submittals related to the Work designed or certified by Construction Manager's design professional.

### 3.20 WORKSITE CONDITIONS

3.20.1 WORKSITE VISIT Construction Manager acknowledges that it has visited and is familiar with the Worksite, and had the opportunity to visually inspect the general and local conditions which could affect the Work.

3.20.2 CONCEALED OR UNKNOWN SITE CONDITIONS Construction Manager acknowledges that it is familiar with the site from inspection and its Pre-Construction Services work on this Project. Construction Manager assumes all risks associated with or relating to the Project site and subsurface conditions except for (a) manmade subsurface conditions that could not be foreseen or anticipated with inspection, such as historical or cultural artifacts, burial grounds, and similar (b) a subsurface or other physical condition materially different from those indicated in the Contract Documents, (c) an unusual and unknown physical condition materially different from conditions ordinarily encountered and generally recognized as inherent in Work provided for in the Contract Documents, and (d) as otherwise agreed to in contract documents, such as, but not limited to, specifications and risk register



concerning hard rock excavation. Construction Manager shall remain responsible and obligated to complete the Project and Work provided in the Contract Documents. In the event Owner has provided any geotechnical or soils reports or similar information, Contractor may rely upon such information and reports. Owner makes no implied or expressed representations or warranties regarding such reports or information and has no liability or responsibility. Construction Manager shall continue working while the unknown site condition is evaluated. Construction Manager shall be entitled to rely on the design documents and specifications as being accurate and complete and shall not be responsible for error or deficiencies in such documents. Construction Manager's required review of any contract documents is strictly for the purpose of facilitating construction by the Construction Manager and is made in Construction Manager's capacity as a Construction Manager and not as a design professional, but any nonconformity or deficiency discovered by or made known to Construction Manager shall be reported promptly to Owner.

Any change in the GMP, estimated Cost of the Work, Date of Substantial Completion or Date of Final Completion, and, as a result of the condition, including any dispute about its existence or nature shall be determined as provided in ARTICLE 9.

### 3.21 PERMITS AND TAXES

3.21.1 Construction Manager shall give public authorities all notices required by law and, except for permits and fees that are the responsibility of Owner pursuant to §4.3, shall obtain the Washoe County Air Quality permit, NDEP Air Quality Permit, NDEP Storm Water Permit, NDEP De-Watering Permit, and other permits as mutually agreed and pay for all necessary permits, licenses, and renewals pertaining to the Work. Construction Manager shall provide to Owner copies of all notices, permits, licenses, and renewals required under this Agreement.

3.21.2 Construction Manager shall pay applicable taxes for the Work provided by Construction Manager.

3.21.3 If, in accordance with Owner's direction, Construction Manager claims an exemption for taxes, Owner shall indemnify and hold Construction Manager harmless from any liability, penalty, interest, fine, tax assessment, attorneys' fees, or other expense or cost incurred by Construction Manager as a result of any such claim.

### 3.22 CUTTING, FITTING, AND PATCHING

3.22.1 Construction Manager shall perform cutting, fitting, and patching necessary to coordinate the various parts of the Work and to prepare its Work for the work of Owner or Others.

3.22.2 Cutting, patching, or altering the work of Owner or Others shall be done with the prior written approval of Owner. Such approval shall not be unreasonably withheld.

### 3.23 CLEAN UP

3.23.1 Construction Manager shall regularly remove debris and waste materials at the Worksite resulting from the Work. Before discontinuing Work in an area, Construction Manager shall clean the area and remove all rubbish and its construction equipment, tools, machinery, waste, and surplus materials. Construction Manager shall minimize and confine dust and debris resulting from construction activities. At the completion of the Work, Construction Manager shall remove from the Worksite all construction equipment, tools, surplus materials, waste materials, and debris. Construction Manager shall not be responsible for bulk item debris or bulk item waste generated by others outside of Construction Manager's authority and control.



3.23.2 If Construction Manager fails to commence compliance with cleanup duties within two (2) Business Days after written notification from Owner of non-compliance, Owner may implement appropriate cleanup measures without further notice and the cost shall be deducted from any amounts due or to become due to Construction Manager in the next payment period.

3.24 ACCESS TO WORK Construction Manager shall facilitate the access of Owner, its Design Professional, and Others to Work in progress.

3.25 COMPLIANCE WITH LAWS Construction Manager shall comply with all Laws at its own cost. Construction Manager shall be liable to Owner for all loss, cost, or expense attributable to any acts or omissions by Construction Manager, its employees, subcontractors, suppliers, and agents for failure to comply with Laws, including fines, penalties, or corrective measures.

3.25.1 CHANGES IN THE LAW The GMP, estimated Cost of the Work, Construction Manager's Fee, Date of Substantial Completion or Date of Final Completion may be equitably adjusted in accordance with ARTICLE 9 for additional costs or time needed resulting from Laws enacted after the date of this Agreement, including taxes.

3.26 CONFIDENTIALITY Construction Manager shall treat as confidential and not disclose to third persons, nor use for its own benefit ("Treat as Confidential"), any of Owner's confidential information, know-how, discoveries, production methods, and the like disclosed to Construction Manager or which Construction Manager may acquire in performing the Work. To the extent necessary to perform the Work, Construction Manager's confidentiality obligations do not apply to disclosures to Subcontractors, and Suppliers. Owner shall Treat as Confidential information all of Construction Manager's estimating systems and historical and parameter cost data disclosed to Owner in performing the Work. Each Party shall specify and mark confidential items as "Confidential." Confidentiality obligations do not supersede compulsion by Law, a governmental agency or authority, an order of a court of competent jurisdiction, or a validly issued subpoena. In such event, a Party shall promptly notify the other Party to permit that Party's legal objection.

#### ARTICLE 4 OWNER'S RESPONSIBILITIES

4.1 INFORMATION AND SERVICES Owner's responsibilities under this Article shall be fulfilled with reasonable detail and in a timely manner.

4.2 WORKSITE INFORMATION To the extent Owner has obtained, or is required to obtain the following Worksite information, then Owner shall provide Construction Manager the following:

4.2.1 information describing the physical characteristics of the Worksite, including surveys, Worksite evaluations, legal descriptions, data, or drawings depicting existing conditions, subsurface conditions, and environmental studies, reports, and investigations;

4.2.2 tests, inspections, and other reports dealing with environmental matters, Hazardous Material, and other existing conditions, including structural, mechanical, and chemical tests, required by the Contract Documents or Law;

the limits of Pollution Liability Insurance covering the Worksite

4.2.3 any other information or services requested in writing by Construction Manager which are required for Construction Manager's performance of the Work and under Owner's control.



**4.3 BUILDING PERMIT, FEES, AND APPROVALS** Except for those permits and fees related to the Work which are the responsibility of Construction Manager pursuant to the section titled PERMITS AND TAXES, Owner shall secure and pay for all other permits, approvals, easements, assessments, and fees required for the development, construction, use, or occupancy of permanent structures or for permanent changes in existing facilities, including the building permit.

**4.4 MECHANICS AND CONSTRUCTION LIEN INFORMATION** Within fourteen (14) Days after receiving Construction Manager's written request, Owner shall provide Construction Manager with the information necessary to give notice of or enforce mechanics lien rights and, where applicable, stop notices. This information shall include Owner's real property interests in the Worksite and the record legal title.

**4.5 CONTRACT DOCUMENTS** Unless otherwise specified, Owner shall provide a reasonable number of hard copies of the Contract Documents to Construction Manager without cost.

**4.6 OWNER'S REPRESENTATIVE** Owner's Representative is Hudson Klein, PE. Owner's Representative shall be fully acquainted with the Project, and shall have authority to bind Owner in all matters requiring Owner's approval, authorization, or written notice. If Owner changes its Representative or the Representative's authority, Owner shall immediately notify Construction Manager in writing.

**4.7 OWNER'S CUTTING AND PATCHING** Cutting, patching, or altering the Work by Owner or Others shall be done with the prior written approval of Construction Manager, which approval shall not be unreasonably withheld.

**4.8 OWNER'S RIGHT TO CLEAN UP** In case of a dispute between Construction Manager and Others with regard to respective responsibilities for cleanup at the Worksite, Owner may implement appropriate cleanup measures after two (2) Business Days' notice and allocate the cost among those responsible during the following pay period.

**4.9 COST OF CORRECTING DAMAGED OR DESTROYED WORK** With regard to damage or loss attributable to the acts or omissions of Owner or Others and not to Construction Manager, Owner may either (a) promptly remedy the damage or loss and assume affected warranty responsibilities, (b) accept the damage or loss, or (c) issue an Interim Directive or Change Order to remedy the damage or loss. If Construction Manager incurs costs or is delayed due to such loss or damage, Construction Manager may seek an equitable adjustment in the GMP, estimated Cost of the Work, Construction Manager's Fee, Date of Substantial Completion or Date of Final Completion, and, if appropriate, the Compensation for Preconstruction Services under this Agreement.

## **ARTICLE 5 SUBCONTRACTS**

**5.1 SUBCONTRACTORS** Subcontracts shall be issued on a lump sum basis unless Owner has given prior written approval of a different method of payment to the Subcontractor.

### **5.2 AWARD OF SUBCONTRACTS AND OTHER CONTRACTS FOR PORTIONS OF THE WORK**

**5.2.1** Promptly after the execution of this Agreement, Construction Manager shall provide Owner, with a written list of the proposed subcontractors and significant Suppliers. If Owner has a reasonable objection to any proposed subcontractor or material supplier, Owner shall notify Construction Manager in writing.

**5.2.2** If Owner has reasonably and promptly objected, Construction Manager shall not contract with the proposed Subcontractor or Supplier, and Construction Manager shall propose another acceptable



Subcontractor or Supplier to Owner. An appropriate Change Order shall reflect any increase or decrease in the GMP or Dates of Substantial or Final Completion because of the substitution.

**5.3 BINDING OF SUBCONTRACTORS AND SUPPLIERS** Construction Manager agrees to bind every Subcontractor and Supplier (and require every Subcontractor to so bind its subcontractors and significant suppliers) to the terms and conditions of the Contract Documents and all provisions as applicable to Subcontractor's or Supplier's portion of the Work.

#### **5.4 CONTINGENT ASSIGNMENT OF SUBCONTRACTS**

**5.4.1** If this Agreement is terminated, at Owner's sole discretion, each subcontract and supply agreement may be assigned by Construction Manager to Owner, subject to the prior rights of any surety, provided that: (a) this Agreement is terminated by Owner pursuant to sections titled "TERMINATION BY OWNER FOR CONVENIENCE" and "CONSTRUCTION MANAGER'S RIGHT TO TERMINATE"; (b) if Owner accepts such assignment after termination by notifying the Construction Manager and Subcontractor or Construction Manager and Supplier in writing; and (c) Owner assumes all rights and obligations of Construction Manager pursuant to each subcontract or supply agreement.

**5.4.2** If Owner accepts such an assignment, and the Work has been suspended for more than thirty (30) consecutive Days, following termination, the Subcontractor's or Supplier's compensation shall be equitably adjusted as a result of the suspension.

### **ARTICLE 6 TIME**

**6.1 DATE OF COMMENCEMENT** The Date of Commencement is the Agreement date in ARTICLE 1 unless otherwise set forth below:

**6.1.1 NOTICE TO PROCEED** Work shall not proceed until the Notice to Proceed is issued by the Owner. Notice to proceed will be issued on or about April 13, 2023.

**6.1.2 SUBSTANTIAL/FINAL COMPLETION** Unless the Parties agree otherwise, the Date of Substantial Completion shall be October 15, 2023 and the Date of Final Completion shall be November 15, 2023. The Date of Substantial Completion and/or the Date of Final Completion shall be subject to adjustments as provided for in the Contract Documents and/or local regulations.

**6.1.3** Time is of the essence with regard to the obligations of the Contract Documents.

**6.1.4** Unless instructed by Owner in writing, Construction Manager shall not knowingly commence the Work before the effective date of Construction Manager's required insurance.

#### **6.2 SCHEDULE OF THE WORK**

**6.2.1** Before submitting its first application for payment, Construction Manager shall submit to Owner a Schedule of the Work showing the dates on which Construction Manager plans to begin and complete various parts of the Work, including dates on which information and approvals are required from Owner. Except as otherwise directed by Owner, Construction Manager shall comply with the approved Schedule of the Work. Unless otherwise agreed, the Schedule of the Work shall be formatted in a detailed precedence-style critical path method that (a) provides a graphic representation of all activities and events, including float values that will affect the critical path of the Work, and (b) identifies dates that are critical to ensure timely and orderly completion of the Work. Construction Manager shall update the Schedule of the Work on a monthly basis or as mutually agreed by the Parties.



6.2.2 Owner may determine the sequence in which the Work shall be performed, provided it does not unreasonably interfere with the approved project schedule. Owner may require Construction Manager to make reasonable changes in the sequence at any time during the performance of the Work in order to facilitate the performance of work by Owner or Others. If Construction Manager consequently incurs costs or is delayed, the GMP or the Dates of Substantial or Final Completion, or both, Construction Manager may seek equitable adjustment under ARTICLE 9.

### 6.3 DELAYS AND EXTENSIONS OF TIME

6.3.1 If Construction Manager is delayed at any time in the commencement or progress of the Work by any cause beyond the control of Construction Manager, Construction Manager may be entitled to an equitable extension of the Date of Substantial Completion or Date of Final Completion. Examples of causes beyond the control of Construction Manager include, but are not limited to, the following: (a) changes in the Work or the sequencing of the Work ordered by Owner, or arising from decisions of Owner that impact the time of performance of the Work; (b) encountering Hazardous Materials, or concealed or unknown conditions; (c) delay authorized by Owner pending dispute resolution or suspension by Owner under §12.1; (d) fire; (e) Terrorism; (f) epidemics; (g) adverse governmental actions. Construction Manager shall submit any requests for equitable extensions of Contract Time in accordance with the provisions of ARTICLE 9.

6.3.2 In addition, if Construction Manager incurs additional costs as a result of a delay that is caused by items (a) through (g) immediately above, Construction Manager may be entitled to an equitable adjustment in the GMP

6.3.3 NOTICE OF DELAYS If delays to the Work are encountered for any reason, Construction Manager shall provide prompt written notice to Owner of the cause of such delays after Construction Manager first recognizes the delay. The Parties each agree to take reasonable steps to mitigate the effect of such delays.

6.4 NOTICE OF DELAY CLAIMS If Construction Manager requests an equitable extension of the Contract Time or an equitable adjustment in the Contract Price as a result of a delay described in section titled "DELAYS AND EXTENSIONS OF TIME," Construction Manager shall give Owner written notice of the claim in accordance with the section titled, "CHANGES NOTICE." If Construction Manager causes delay in the completion of the Work, Owner shall be entitled to recover its additional costs subject to the section titled, "LIMITED MUTUAL WAIVER OF CONSEQUENTIAL DAMAGES." Owner shall process any such claim against Construction Manager in accordance with ARTICLE 9.

No

### 6.5 LIQUIDATED DAMAGES

6.5.1 SUBSTANTIAL COMPLETION Liquidated damages based on the Substantial Completion date X shall apply.

6.5.1.1 Owner will suffer damages which are difficult to determine and accurately specify if the Substantial Completion date, which may be amended by Change Order, is not attained. Construction Manager shall pay Owner five thousand dollars (\$5,000.00) as liquidated damages and not as a penalty for each Day that Substantial Completion extends beyond the Substantial Completion date. These liquidated damages are in lieu of all liability for all extra costs, losses, expenses, claims, penalties, and any other damages of any nature incurred by Owner resulting from not attaining the Substantial Completion date.

6.5.2 FINAL COMPLETION Liquidated damages based on the Final Completion date X shall apply.



6.5.2.1 Owner will suffer damages which are difficult to determine and accurately specify if the Final Completion date, as may be amended by subsequent Change Order, is not attained. Construction Manager shall pay Owner five thousand dollars (\$5,000.00) as liquidated damages and not as a penalty for each Day that Final Completion extends beyond the Final Completion date. These liquidated damages are in lieu of all liability for any extra costs, losses, expenses, claims, penalties, and any other damages of any nature incurred by Owner resulting from not attaining Final Completion date.

6.5.3 Other applicable liquidated damages shall be included as Agreement exhibit.

6.6 WAIVER OF CONSEQUENTIAL DAMAGES Except for damages mutually agreed upon by the Parties as liquidated damages described above and excluding losses covered by insurance required by the Contract Documents, neither Party shall be liable to the other for consequential, incidental, indirect, or punitive damages including loss of use, lost profits, loss of business opportunity, and loss of business goodwill. This section shall not limit Construction Manager's liability and obligation to pay any penalties or fines imposed by governmental agencies and stemming from Construction Manager's negligent act(s).

6.6.1 The Parties shall each require similar waivers in contracts with Subcontractors and Others retained for the Project.

#### **ARTICLE 7 COMPENSATION AND GUARANTEED MAXIMUM PRICE**

7.1 Owner shall compensate Construction Manager for Work performed on the following basis:

7.1.1 the Cost of the Work as allowed in ARTICLE 8; and

7.1.2 Construction Manager's Fee paid in proportion to the Work performed as described in Article 10.

7.2 The compensation to be paid shall be limited to the GMP established in Exhibit A, as the GMP may be adjusted under ARTICLE 9.

7.2.1 Payment for Work performed shall be as set forth in ARTICLE 10.

7.3 CONSTRUCTION MANAGER'S FEE PERCENTAGE Construction Manager's Fee Percentage shall be as follows:

7.3.1 Salaries for incidental employees that are performing work pertaining to the Project at the CMAR's principal and branch offices, except any employees that are included in the Construction Manager's General Conditions.

7.3.2 General and administrative expenses for the Construction Manager's principal and branch offices pertaining to performance of the Work. Specifically excluded are general and administrative expenses for the Construction Manager's field office.

7.3.3 The Construction Manager's capital expenses, including interest on any of the Construction Manager's capital that is employed for the Work.

7.3.4 The Construction Manager's profit.

#### **ARTICLE 8 COST OF THE WORK**





8.1 Owner agrees to pay Construction Manager for the Cost of the Work as defined in this article. This payment shall be in addition to Construction Manager's Fee stipulated in §7.3.

## 8.2 COST ITEMS

8.2.1 Labor wages directly employed by Construction Manager in performing of the Work.

8.2.2 Salaries of Construction Manager's employees when stationed at the field office, in whatever capacity employed and employees from the principal or branch office as mutually agreed by the Parties in writing

8.2.3 Salaries for the Construction Manager's foreman, project managers, project engineers, project coordinators, project estimators, superintendents, and project schedulers.

8.2.4 Cost of all materials, supplies, and equipment incorporated in the Work, including costs of inspection and testing if not provided by Owner, transportation, storage, and handling.

8.2.5 Payments made by Construction Manager to Subcontractors for work performed under this Agreement.

8.2.6 Cost, including transportation and maintenance of all materials, supplies, equipment, temporary facilities, and hand tools not owned by the workers that are used or consumed in the performance of the Work.

8.2.7 Rental charges of all necessary machinery and equipment, exclusive of hand tools owned by workers, used at the Worksite, whether rented from Construction Manager or others, including installation, repair, and replacement, dismantling, removal, maintenance, transportation, and delivery costs. Rental from unrelated third parties shall be reimbursed at actual cost. Rentals from Construction Manager or its affiliates, subsidiaries, or related parties shall be reimbursed at the prevailing rates in the locality of the Worksite up to eighty-five percent (85%) of the value of the piece of equipment.

8.2.8 Cost of the premiums for all insurance and surety bonds which Construction Manager is required to procure or deems necessary, and approved by Owner including any additional premium incurred as a result of any increase in the GMP.

8.2.9 Sales, use, gross receipts, or other taxes, tariffs, or duties related to the Work for which Construction Manager is liable.

8.2.10 Permits, fees, licenses, tests, royalties.

8.2.11 Losses, expenses, or damages to the extent not compensated by insurance or otherwise, and the cost of corrective work during the Construction Phase and for a one-year period following the Date of Substantial Completion, provided that such losses, expenses, damages, or corrective work did not arise from Construction Manager's negligence.

8.2.12 Costs associated with establishing, equipping, operating, maintaining, and demobilizing the field office.

8.2.13 Water, power, and fuel costs necessary for the Work.

8.2.14 Cost of removal of all nonhazardous substances, debris, and waste materials.



8.2.15 Costs related to the CMAR's safety, environmental, and quality programs.

8.2.16 Costs directly incurred in the performance of the Work or in connection with the Project, and not included in Construction Manager's Fee as set forth in ARTICLE 7, which are reasonably inferable from the Contract Documents.

## ARTICLE 9 CHANGES

Changes in the Work that are within the general scope of this Agreement shall be accomplished, without invalidating this Agreement, by Change Order and Interim Directive.

### 9.1 CHANGE ORDER

9.1.1 Construction Manager may request or Owner may order changes in the Work or the timing or sequencing of the Work that impacts the GMP or the estimated Cost of the Work, Construction Manager's Fee, Date of Substantial Completion or Date of Final Completion. All such changes in the Work shall be formalized in a Change Order. Any such requests for changes in the Work shall be processed in accordance with this article.

9.1.2 For changes in the Work, the Parties shall negotiate an equitable adjustment to the GMP or the Date of Substantial Completion or Date of Final Completion in good faith and conclude negotiations as expeditiously as possible. Acceptance of the Change Order and any equitable adjustment in the GMP or Date of Substantial Completion or Date of Final Completion shall not be unreasonably withheld.

9.1.3 NO OBLIGATION TO PERFORM Construction Manager shall not be obligated to perform changes in the Work that impact the GMP or the estimated Cost of the Work, Construction Manager's Fee, Date of Substantial Completion or Date of Final Completion without a Change Order or Interim Directive.

### 9.2 INTERIM DIRECTIVES

9.2.1 Owner may issue an Interim Directive directing a change in the Work before reaching agreement with Construction Manager on the adjustment, in the GMP, Construction Manager's Fee, Date of Substantial Completion or Date of Final Completion, or directing Construction Manager to perform Work that Owner believes is not a change. If the Parties disagree that the Interim Directed work is within the scope of the Work, Construction Manager shall perform the disputed Work and furnish Owner with an estimate of the costs to perform the disputed work in accordance with Owner's interpretations.

9.2.2 The Parties shall negotiate expeditiously and in good faith for appropriate adjustments, as applicable, to the GMP or the Date of Substantial Completion or Date of Final Completion arising out of an Interim Directive. As the directed Work is performed, Construction Manager shall submit its costs for such Work with its application for payment beginning with the next application for payment within thirty (30) Days of the issuance of the Interim Directive. If there is a dispute as to the cost to Owner, Owner shall pay Construction Manager seventy five percent (75%) of its actual (incurred or committed) cost to perform the Work. In such event, the Parties reserve their rights as to the disputed amount, subject to the requirements of ARTICLE 13. Owner's payment does not prejudice its right to be reimbursed should it be determined that the disputed work was within the scope of the Work. Construction Manager's receipt of payment for the disputed work does not prejudice its right to receive full payment for the disputed work should it be determined that the disputed work is not within the scope of the Work. Undisputed amounts may be included in applications for payment and shall be paid by Owner in accordance with this Agreement.



9.2.3 When the Parties agree upon the adjustments in the GMP or the Date of Substantial Completion or Date of Final Completion, for a change in the Work directed by an Interim Directive, such agreement shall be the subject of an appropriate Change Order. The Change Order shall include all outstanding Interim Directives on which the Parties have reached agreement on GMP or the Date of Substantial Completion or Date of Final Completion issued since the last Change Order.

### 9.3 DETERMINATION OF COST

9.3.1 An increase or decrease in the GMP or the Date of Substantial Completion or Date of Final Completion resulting from a change in the Work shall be determined by one or more of the following methods:

9.3.1.1 unit prices set forth in this Agreement or as subsequently agreed;

9.3.1.2 a mutually accepted, itemized lump sum;

9.3.2 If unit prices are set forth in the Contract Documents or are subsequently agreed to by the Parties, but the character or quantity of such unit items as originally contemplated is so different in a proposed Change Order that the original unit prices will cause substantial inequity to either Party, such unit prices shall be equitably adjusted.

9.3.3 If the Parties disagree as to whether work required by Owner is within the scope of the Work, Construction Manager shall furnish Owner with an estimate of the costs to perform the disputed work in accordance with Owner's interpretations.

9.4 CHANGES NOTICE Except as provided in §6.3.2 and §6.4 for any claim for an increase in the GMP or the Date of Substantial Completion or Date of Final Completion, Construction Manager shall give Owner verbal notice as soon as possible and provide a written notice of the claim no later than seven (7) Days after the occurrence giving rise to the claim or within (14) fourteen Days after Construction Manager first recognizes the condition giving rise to the claim, whichever is later. If Construction Manager fails to provide the written claim within the stated timeframes, it will not be eligible for a change order. Owner's failure to so respond shall be deemed an acceptance of Construction Manager's claim. Except in an emergency, notice shall be given before proceeding with the Work. Thereafter, Construction Manager shall submit written documentation of its claim, including appropriate supporting documentation, within fourteen (14) Days after giving notice, unless the Parties mutually agree upon a longer period of time. No later than seven (7) Days after receipt, Owner shall respond in writing denying or approving the claim. Owner's failure to so respond shall be deemed an acceptance of the claim. Any change in the GMP or the Date of Substantial Completion or Date of Final Completion resulting from such claim shall be authorized by Change Order.

9.5 INCIDENTAL CHANGES Owner may direct Construction Manager to perform incidental changes in the Work, upon concurrence with Construction Manager that such changes do not involve adjustments in the Contract Price or the Contract Time. Incidental changes shall be consistent with the scope and intent of the Contract Documents. Owner shall initiate an incidental change in the Work by issuing a written order to Construction Manager. Such written notice shall be carried out promptly and is binding on the Parties.

## ARTICLE 10 PAYMENT

10.1 SCHEDULE OF VALUES Within twenty-one (21) Days from the date of execution of this Agreement, Construction Manager shall prepare and submit to Owner a schedule of values apportioned to the various divisions or phases of the Work. Each line item contained in the schedule of values shall be assigned a value such that the total of all items shall equal the GMP.



## 10.2 PROGRESS PAYMENTS

10.2.1 APPLICATIONS Construction Manager shall submit to Owner, a monthly application for payment no later than the fifth (5<sup>th</sup>) Day of the calendar month for the preceding calendar month. Construction Manager's applications for payment shall be itemized and supported by Construction Manager's schedule of values based on a percentage of completion and shall include any other substantiating data as required by this Agreement. Applications for payment shall include payment requests on account of properly authorized Change Orders or Interim Directives. Owner shall pay the amount otherwise due on any approved payment application, no later than thirty days from submission of an approved application for payment. Owner may deduct from any progress payment amounts that may be retained pursuant to §10.2.4.

10.2.2 STORED MATERIALS AND EQUIPMENT Unless otherwise provided in the contract documents, applications for payment may include materials and equipment not yet incorporated into the Work but delivered to and suitably stored onsite or offsite including applicable insurance, storage, and costs incurred transporting the materials to an offsite storage facility. Approval of payment applications for stored materials and equipment stored offsite shall be conditioned on a submission by Construction Manager of bills of sale and proof of required insurance, or such other documentation satisfactory to Owner to establish the proper valuation of the stored materials and equipment, Owner's title to such materials and equipment, and to otherwise protect Owner's interests therein, including transportation to the Worksite.

### 10.2.3 LIEN WAIVERS AND LIENS

10.2.3.1 PARTIAL LIEN WAIVERS AND AFFIDAVITS If required by Owner, as a prerequisite for payment, Construction Manager shall provide a partial lien and claim waiver in the amount of the application for payment and affidavits from its Subcontractors and Suppliers for the completed Work. In no event shall Construction Manager be required to sign an unconditional waiver of lien or claim, before receiving payment or in an amount in excess of what it has been paid.

10.2.3.2 RESPONSIBILITY FOR LIENS If Owner has made payments in the time required by this article, Construction Manager shall, within thirty (30) Days after filing, remove any liens filed against the premises or public improvement fund by any party or parties performing labor or services or supplying materials in connection with the Work. If Construction Manager fails to take such action on a lien, Owner may cause the lien to be removed at Construction Manager's expense, including bond costs and reasonable attorneys' fees. This subsection shall not apply if there is a dispute pursuant to ARTICLE 13 relating to the subject matter of the lien.

10.2.4 RETAINAGE From each progress payment made before Substantial Completion, Owner may retain five percent (5%), of the amount otherwise due after deduction of any amounts as provided in §10.3, provided such percentage doesn't exceed the Law. If Owner chooses to use this retainage provision:

10.2.4.1 after the Work is fifty percent (50%) complete, and Owner is satisfied, Owner shall withhold no additional retainage and shall pay Construction Manager the full amount due on account of subsequent progress payments;

10.2.4.2 Owner may, in its sole discretion, reduce the amount to be retained at any time;



10.2.4.3 Owner may release retainage on that portion of the Work a Subcontractor has completed in whole or in part, and which Owner has accepted.

10.3 ADJUSTMENT OF CONSTRUCTION MANAGER'S PAYMENT APPLICATION Owner may adjust or reject a payment application or nullify a previously approved payment application, in whole or in part, as may reasonably be necessary to protect Owner from loss or damage based upon the following, to the extent that Construction Manager is responsible under this Agreement:

10.3.1 Construction Manager's repeated failure to perform the Work as required by the Contract Documents;

10.3.2 except as accepted by the insurer providing builder's risk or other property insurance covering the Project, loss or damage arising out of or relating to this Agreement and caused by Construction Manager to Owner or others to whom Owner may be liable;

10.3.3 Construction Manager's failure to properly pay Subcontractors and Suppliers following receipt of such payment from Owner for that portion of the Work or for supplies, provided that Owner is making payments to Construction Manager in accordance with this Agreement;

10.3.4 rejected or Defective Work not corrected in a timely fashion;

10.3.5 reasonable evidence of delay in performance of the Work such that the Work will not be completed by the Dates of Substantial or Final Completion;

10.3.6 reasonable evidence demonstrating that the unpaid balance of the GMP is insufficient to fund the cost to complete the Work; and uninsured third-party claims involving Construction Manager or reasonable evidence demonstrating that third-party claims are likely to be filed unless and until Construction Manager furnishes Owner with adequate security in the form of a surety bond, letter of credit, or other collateral or commitment sufficient to discharge such claims if established. No later than twenty-one (21) Days after receipt of an application for payment, Owner shall give written notice to Construction Manager, at the time of disapproving or nullifying all or part of an application for payment, stating its specific reasons for such disapproval or nullification, and the remedial actions to be taken by Construction Manager in order to receive payment. When the above reasons for disapproving or nullifying an application for payment are removed, payment will be promptly made for the amount previously withheld. Notwithstanding the foregoing, disputed payment amounts shall not be cause to withhold timely payment of undisputed amounts.

10.4 ACCEPTANCE OF WORK Neither Owner's payment of progress payments nor its partial or full use or occupancy of the Project constitutes acceptance of Work not complying with the Contract Documents.

#### 10.5 SUBSTANTIAL COMPLETION

10.5.1 Construction Manager shall notify Owner when it considers Substantial Completion of the Work or a designated portion to have been achieved. Owner, with the assistance of its On-Site Representative, shall promptly conduct an inspection to determine whether the Work or designated portion can be occupied or used for its intended use by Owner without excessive interference in completing any remaining unfinished Work. If Owner determines that the Work or designated portion has not reached Substantial Completion, Owner, with the assistance of its On-Site Representative, shall promptly compile a list of items to be completed or corrected so Owner may occupy or use the Work or designated portion for its intended use. Construction Manager shall promptly complete all items on the list.



10.5.2 When Substantial Completion of the Work or a designated portion is achieved, the Owner shall prepare a Certificate of Substantial Completion establishing the date of Substantial Completion and the respective responsibilities of each Party for interim items such as security, maintenance, utilities, insurance, and damage to the Work, and fixing the time for completion of all items on the list accompanying the Certificate. The Certificate of Substantial Completion shall be submitted by Owner to Construction Manager for written acceptance of responsibilities assigned in the Certificate of Substantial Completion.

10.5.3 Unless otherwise provided in the Certificate of Substantial Completion, warranties required by the Contract Documents shall commence on the date of Substantial Completion of the Work or a designated portion.

10.5.4 Upon Construction Manager's written acceptance of the Certificate of Substantial Completion, Owner shall pay to Construction Manager the remaining retainage held by Owner for the Work described in the Certificate of Substantial Completion less a sum equal to one hundred percent (100%) of the estimated cost of completing or correcting remaining items on that part of the Work, as agreed to by the Parties as necessary to achieve Final Completion. Uncompleted items shall be completed by Construction Manager in a mutually agreed upon timeframe. Owner shall pay Construction Manager monthly the amount retained for unfinished items as each item is completed.

#### 10.6 PARTIAL OCCUPANCY OR USE

10.6.1 Owner may occupy or use completed or partially completed portions of the Work when (a) the portion of the Work is designated in a Certificate of Substantial Completion, (b) appropriate insurer(s) consent to the occupancy or use, and (c) public authorities authorize the occupancy or use. Construction Manager shall not unreasonably withhold consent to partial occupancy or use. Owner shall not unreasonably refuse to accept partial occupancy.

#### 10.7 FINAL COMPLETION AND FINAL PAYMENT

10.7.1 Upon notification from Construction Manager that the Work is complete and ready for final inspection and acceptance, Owner, with the assistance of its On-Site Representative shall promptly conduct an inspection to determine if the Work has been completed and is acceptable under the Contract Documents.

10.7.2 When the Work is complete, Construction Manager shall prepare for Owner's written acceptance a final application for payment stating that to the best of Construction Manager's knowledge, and based on Owner's inspections, the Work has reached Final Completion in accordance with the Contract Documents.

10.7.3 Final payment of the balance of the GMP shall be made to Construction Manager within twenty (20) Days after Construction Manager has submitted an application for final payment, including submissions required under §10.7.4, and a Certificate of Final Completion has been executed by the Parties.

10.7.4 Final payment shall be due on Construction Manager's submission of the following to Owner:

10.7.4.1 an affidavit declaring any indebtedness connected with the Work, to have been paid, satisfied, or to be paid with the proceeds of final payment, so as not to encumber Owner's property;

10.7.4.2 as-built drawings, manuals, copies of warranties, and all other close-out documents required by the Contract Documents;



10.7.4.3 release of any liens, conditioned on final payment being received;

10.7.4.4 consent of any surety; and

10.7.4.5 any outstanding known and unreported accidents or injuries experienced by Construction Manager or its Subcontractors at the Worksite.

10.7.5 If, after Substantial Completion of the Work, the Final Completion of a portion of the Work is materially delayed through no fault of Construction Manager, Owner shall pay the balance due for any portion of the Work fully completed and accepted. If the remaining contract balance for Work not fully completed and accepted is less than the retained amount before payment, Construction Manager shall submit to Owner the written consent of any surety to payment of the balance due for portions of the Work that are fully completed and accepted. Such payment shall not constitute a waiver of claims, but otherwise shall be governed by this §10.7.

10.7.6 ACCEPTANCE OF FINAL PAYMENT Unless Construction Manager provides written identification of unsettled claims with an application for final payment, its acceptance of final payment constitutes a waiver of such claims.

10.8 LATE PAYMENT Payments due but unpaid, after 45 days, shall bear interest at the rate six (6) percent APR.

## ARTICLE 11 INDEMNITY, INSURANCE, AND BONDS

### 11.1 INDEMNITY

11.1.1 To the fullest extent permitted by law, Construction Manager shall indemnify, defend, and hold harmless Owner, Owner's officers, directors, members, consultants, agents, and employees, Design Professional, and Others (the "Indemnitees") from all claims, suits, damages, actions, losses and liabilities of every kind, nature and description, including but not limited to reasonable attorney's fees, directly or indirectly arising out of, connected with or resulting from this Agreement or the performance or nonperformance of the Work or the construction of the Project. Construction Manager shall indemnify, defend, and hold harmless the Indemnitees from all claims, suits, damages, actions, losses and liabilities of every kind, nature and description, including but not limited to reasonable attorney's fees. This indemnification shall not apply in the instance where the loss is caused by the sole negligence or intentional tort of any person indemnified herein.

11.1.2 LIMITATION ON LIABILITY Construction Manager expressly waives the right to recover consequential damages as stated in 6.7. provided that the foregoing waiver by Owner shall not apply to (i) claims for which Construction Manager is required to indemnify Owner pursuant to this agreement or (ii) claims covered by insurance. In any and all claims against the Owner or its officers, agents, or employees by any employee of the CMAR, any Subcontractor, supplier, anyone directly or indirectly employed by any of them, or anyone for whose acts any of them may be liable, the indemnification obligation hereunder shall not be limited in any way by any limitation on the amount or type of damages, compensation, or benefits payable by or for the CMAR or any Subcontractor or supplier under workers compensation acts, disability benefit acts, or other employee benefit acts.

### 11.2 INSURANCE

11.2.1 Before starting the Work and as a condition precedent to payment, Construction Manager shall procure and maintain in force Workers' Compensation Insurance, Employers' Liability Insurance,



Business Automobile Liability Insurance, and Commercial General Liability Insurance ("CGL"). The CGL policy shall include coverage for liability arising from premises, operations, independent contractors, products-completed operations, personal injury, contractual liability, and broad form property damage. Construction Manager shall maintain completed operations liability insurance for one year after Substantial Completion, or as required by the Contract Documents, whichever is longer. Construction Manager's Business Automobile Liability and CGL policies shall be written with at least the following limits of liability:

11.2.1.1 Business Automobile Liability Insurance \$5,000,000 combined single limit per occurrence.

11.2.1.2 Commercial General Liability Insurance

- (a) \$5,000,000 per occurrence.
- (b) \$10,000,000 general aggregate.
- (c) \$2,000,000 products/completed operations aggregate.
- (d) \$2,000,000 personal and advertising injury limit.

11.2.2  Additional Insured. Owner shall be named as an additional insured on Construction Manager's CGL specified, for on-going operations and completed operations, excess/umbrella liability, commercial automobile liability, and any required pollution liability, but only with respect to liability for bodily injury, property damage, or personal and advertising injury to the extent caused by the negligent acts or omissions of Construction Manager, or those acting on Construction Manager's behalf, in the performance of Construction Manager's work for Owner at the Worksite. The insurance of the Construction Manager and its Subcontractors (both primary and excess) shall be primary to any insurance available to the Additional Insureds. Any insurance available to the Additional Insureds shall be excess and non-contributory.

11.2.3 Business Automobile Liability, and CGL coverages required under §11.2.1 may be provided by a single policy for the full limits required or by a combination of underlying policies with the balance provided by excess or umbrella liability policies.

11.2.4 Workman's Compensation: It is understood and agreed that there shall be no Industrial Insurance coverage provided for the Contractor or any Subcontractor by Owner and in view of NRS 616.280 and 617.210 requiring that Contractor comply with the provisions of Chapters 616 and 617 of NRS, Contractor shall, before commencing work under the provisions of this Agreement, furnish to Owner a Certificate of Insurance from an admitted insurance company in the State of Nevada that complies with all the requirements of Nevada law.

11.2.5 Construction Manager shall maintain in effect all insurance coverage required under §11.2.1 with insurance companies lawfully authorized to do business in the jurisdiction in which the Project is located. If Construction Manager fails to obtain or maintain any insurance coverage required under this Agreement, Owner may purchase such coverage and charge the expense to Construction Manager, or terminate this Agreement.

11.2.6 To the extent commercially available to Construction Manager from its current insurance company, insurance policies required under §11.2.1 shall contain a provision that the insurance company or its designee must give Owner written notice transmitted in paper or electronic format: (a) thirty (30) Days before coverage is nonrenewed by the insurance company and (b) within ten (10) Business Days after cancelation of coverage by the insurance company. Before commencing the Work and upon renewal or replacement of the insurance policies, Construction Manager shall furnish Owner with certificates of insurance until one year after Substantial Completion or longer if required by the Contract Documents. In addition, if any insurance policy required under §11.2.1 is not to be





immediately replaced without lapse in coverage when it expires, exhausts its limits, or is to be cancelled, Construction Manager shall give Owner prompt written notice upon actual or constructive knowledge of such condition.

### 11.3 BUILDER'S RISK INSURANCE

11.3.1 Before starting the Work, Construction Manager shall obtain and maintain a Builder's Risk Policy upon the entire Project for the full cost of replacement at the time of loss, including existing structures. This insurance shall also (a) name Construction Manager, Subcontractors, and Design Professional as named insureds; (b) be written in such form to cover all risks of physical loss except those specifically excluded by the policy; and (c) insure at least against and not exclude:

11.3.1.1 the perils of fire, lightning, explosion, windstorm, hail, smoke, aircraft (except aircraft, including helicopter, operated by or on behalf of Construction Manager) and vehicles, riot and civil commotion, theft, vandalism, malicious mischief, debris removal, flood, earthquake, earth movement, water damage, wind damage, testing if applicable, collapse, however caused;

11.3.1.2 damage resulting from defective design, workmanship, or material;

11.3.1.3 coverage extension for damage to existing buildings, plant, or other structures at the Worksite, when the Project is contained within or attached to such existing buildings, plant or structures. Coverage shall be to the extent loss or damage arises out of Construction Manager's activities or operations at the Project;

11.3.1.4 equipment breakdown, including mechanical breakdown, electrical injury to electrical devices, explosion of steam equipment, and damage to steam equipment caused by a condition within the equipment;

11.3.1.5 testing coverage for running newly installed machinery and equipment at or beyond the specified limits of their capacity to determine whether they are fit for their intended use; and

11.3.1.6 physical loss resulting from Terrorism.

11.3.2 The Party that is the primary cause of a Builder's Risk Policy claim shall be responsible for any deductible amounts or coinsurance payments. If no Party is the primary cause of a claim, then the Party obtaining and maintaining the Builder's Risk Policy pursuant to §11.3.1 shall be responsible for the deductible amounts or coinsurance payments. This policy shall provide for a waiver of subrogation. This insurance shall remain in effect until final payment has been made or until no person or entity other than Owner has an insurable interest in the property to be covered by this insurance, whichever is sooner. Partial occupancy or use of the Work shall not commence until Owner has secured the consent of the insurance company or companies providing the coverage required in this subsection. Before commencing the Work, Owner shall be provided a copy of the property policy or policies obtained in compliance with this §11.3.

11.3.3 The Parties each waive all rights against each other and their respective employees, agents, contractors, subcontractors, suppliers, and design professionals for damages caused by risks covered by the property insurance provided under §11.3.1, except such rights as they may have to the proceeds of the insurance. To the extent of the limits of Construction Manager's Commercial General Liability Insurance specified in §11.2.1.2, Construction Manager shall indemnify and hold harmless Owner against any and all liability, claims, demands, damages, losses, and expenses, including attorneys' fees, in connection with or arising out of any damage or alleged damage to any of Owner's existing adjacent property that may arise from the performance of the Work, to the extent



caused by the negligent or intentionally wrongful acts or omissions of Construction Manager, Subcontractor, Supplier, or anyone employed directly or indirectly by any of them or by anyone for whose acts any of them may be liable.

11.3.4 RISK OF LOSS Except to the extent a loss is covered by applicable insurance, risk of loss from damage to the Work shall be upon the Party obtaining and maintaining the Builder's Risk Policy pursuant to §11.3.1 until the Date of Final Completion.

11.3.5 POLLUTION LIABILITY INSURANCE Construction Manager  is/  is not required to maintain pollution liability insurance. Unless indicated affirmatively, the obligation to procure such insurance is not triggered.

11.3.5.1 If applicable: in the following amounts: \$5,000,000 per occurrence, and shall apply for five [5] year(s) after Final Completion. The policy shall cover Construction Manager's liability during construction, removal, storage, encapsulation, transport and disposal of hazardous waste and contaminated soil, and asbestos abatement. The policy shall include coverage for on-site and off-site bodily injury and loss of damage to, or loss of use of property, directly or indirectly arising out of the discharge, dispersal, release, or escape of effluents, smoke, vapors, soot, fumes, acids, alkalis, toxic chemicals, liquids or gas, waste materials, or other irritants, contaminants or pollutants into or upon the land, the atmosphere or any water body, whether it be gradual or sudden and accidental. The policy shall not have exclusions for mold or asbestos.

11.4 ROYALTIES, PATENTS, AND COPYRIGHTS Construction Manager shall pay all royalties and license fees which may be due on the inclusion of any patented or copyrighted materials, methods, or systems selected by Construction Manager and incorporated in the Work. Construction Manager shall defend, indemnify, and hold Owner harmless from all suits or claims for infringement of any patent rights or copyrights arising out of such selection. Owner agrees to defend, indemnify, and hold Construction Manager harmless from any suits or claims of infringement of any patent rights or copyrights arising out of any patented or copyrighted materials, methods, or systems specified by Owner or Design Professional.

11.5 BONDS Performance and Payment Bonds  are/  are not required of Construction Manager. Such bonds shall be issued by a surety admitted in the state in which the Project is located and must be acceptable to Owner. Owner's acceptance shall not be withheld without a reasonable cause. The penal sum of the bonds shall each be one hundred percent (100%) of the GMP. Construction Manager shall endeavor to keep its surety advised of changes potentially impacting the GMP and Contract Time, though Construction Manager shall require that its surety waives any requirement to be notified of any alteration or extension of time.

11.5.1 These bonds must remain in effect until one year after the date when final payment becomes due or until completion of the correction period specified in §3.13, whichever is later.

11.5.2 Contractor shall obtain the required bonds from surety companies that are duly licensed or authorized, in the state or jurisdiction in which the Project is located, to issue bonds in the required amounts.

11.5.3 All bonds must be in the form specified by Owner prior to execution of the Contract, and must be issued and signed by a surety named in "Companies Holding Certificates of Authority as Acceptable Sureties on Federal Bonds and as Acceptable Reinsuring Companies" as published in Department Circular 570 (as amended and supplemented) by the Bureau of the Fiscal Service, U.S. Department of the Treasury. A bond signed by an agent or attorney-in-fact must be accompanied by



a certified copy of that individual's authority to bind the surety. The evidence of authority must show that it is effective on the date the agent or attorney-in-fact signed the accompanying bond.

11.5.4 If the surety on a bond furnished by Contractor is declared bankrupt or becomes insolvent, or the surety ceases to meet the requirements above, then Contractor shall promptly notify Owner in writing and shall, within 20 days after the event giving rise to such notification, provide another bond and surety, both of which must comply with the bond and surety requirements above.

11.5.5 If Contractor has failed to obtain a required bond, Owner may exclude the Contractor from the Site and exercise Owner's termination rights under this Contract.

11.5.6 Upon request to Owner from any Subcontractor, Supplier, or other person or entity claiming to have furnished labor, services, materials, or equipment used in the performance of the Work, Owner shall provide a copy of the payment bond to such person or entity.

## ARTICLE 12 SUSPENSION, NOTICE TO CURE, AND TERMINATION

### 12.1 SUSPENSION BY OWNER FOR CONVENIENCE

12.1.1 OWNER SUSPENSION Should Owner order Construction Manager in writing to suspend, delay, or interrupt the performance of the Work for the convenience of Owner and not due to any act or omission of Construction Manager or any person or entity for whose acts or omissions Construction Manager may be liable, then Construction Manager shall immediately suspend, delay, or interrupt that portion of the Work for the time period ordered by Owner. If the Owner suspends, delays, or interrupts the performance of the Work for a period that exceeds 10 days, then Owner shall compensate the Construction Manager for the reasonable cost of the suspension, delay, or interruption of the Work.

12.1.2 Any action taken by Owner that is permitted by any other provision of the Contract Documents and that results in a suspension of part or all of the Work does not constitute a suspension of Work under this section.

12.2 NOTICE TO CURE A DEFAULT If Construction Manager persistently fails to supply enough properly qualified workers, proper materials, or equipment to maintain the approved Schedule of the Work or fails to make prompt payment to its workers, Subcontractors, or Suppliers, disregards a Law or orders of any public authority having jurisdiction, or is otherwise guilty of a material breach of a provision of this Agreement, Construction Manager may be deemed in default.

12.2.1 After receiving Owner's written notice, if Construction Manager fails within seven (7) Days after receipt of written notice to commence and continue satisfactory correction of such default with diligence and promptness, then Owner shall give Construction Manager a second notice to correct the default within three (3) Business Days after receipt. The second notice to Construction Manager, and if applicable, the surety, may include, that Owner intends to terminate this Agreement for default absent appropriate corrective action.

12.2.2 If Construction Manager fails to promptly commence and continue satisfactory correction of the default following receipt of such second notice, Owner without prejudice to any other rights or remedies may: (a) take possession of the Worksite; (b) complete the Work utilizing reasonable means; (c) withhold payment due to Construction Manager; and (d) as Owner deems necessary, supply workers and materials, equipment, and other facilities for the satisfactory correction of the



default, and charge Construction Manager, the costs and expenses, including reasonable Overhead, profit, and attorneys' fees.

12.2.3 In the event of an emergency affecting the safety of persons or property, Owner may immediately commence and continue satisfactory correction of such default without first giving written notice to Construction Manager, but shall give Construction Manager prompt written notice.

### 12.3 OWNER'S RIGHT TO TERMINATE FOR DEFAULT

12.3.1 Upon expiration of the second notice to cure pursuant to §12.2, and absent appropriate corrective action, Owner may terminate this Agreement by written notice. Termination for default is in addition to any other remedies available to Owner under §12.2. If Owner's costs arising out of Construction Manager's failure to cure, including the costs of completing the Work and reasonable attorneys' fees, exceed the unpaid GMP, Construction Manager shall be liable to Owner for such excess costs. If Owner's costs are less than the unpaid GMP, Owner shall pay the difference to Construction Manager. If Owner exercises its rights under this section, upon the request of Construction Manager, Owner shall furnish to Construction Manager a detailed accounting of the costs incurred by Owner.

12.3.2 If Owner or Others perform work under this section, Owner shall have the right to take and use any materials and supplies for which Owner has paid and located at the Worksite for the purpose of completing any remaining Work.

12.3.3 If Construction Manager files a petition under the Bankruptcy Code, this Agreement shall terminate if: (a) Construction Manager or Construction Manager's trustee rejects the Agreement; (b) a default occurred and Construction Manager is unable to give adequate assurance of required performance; or (c) Construction Manager is otherwise unable to comply with the requirements for assuming this Agreement under the applicable provisions of the Bankruptcy Code.

12.3.4 Owner shall make reasonable efforts to mitigate damages arising from Construction Manager's default, and shall promptly invoice Construction Manager for all amounts due pursuant to §12.2 and §12.3.

### 12.4 TERMINATION BY OWNER FOR CONVENIENCE

12.4.1 Upon Construction Manager's receipt of written notice from Owner, Owner may, without cause, terminate this Agreement. Construction Manager shall immediately stop the Work, follow Owner's instructions regarding shutdown and termination procedures, and strive to minimize any further costs.

12.4.2 If Owner terminates this Agreement for convenience, Construction Manager shall be paid (a) for the Work performed to date including Overhead and profit; (b) for all demobilization costs and costs incurred resulting from termination, but not including Overhead or profit on Work not performed;

12.4.3 If Owner terminates this Agreement, Construction Manager shall:

12.4.3.1 execute and deliver to Owner all papers and take all action required to assign, transfer, and vest in Owner the rights of Construction Manager to all materials, supplies, and equipment for which payment has been or will be made in accordance with the Contract Documents and all subcontracts, orders, and commitments which have been made in accordance with the Contract Documents;

12.4.3.2 exert reasonable effort to reduce to a minimum Owner's liability for subcontracts, orders, and commitments that have not been fulfilled at the time of the termination;



12.4.3.3 cancel any subcontracts, orders, and commitments as Owner directs.

## 12.5 CONSTRUCTION MANAGER'S RIGHT TO TERMINATE

12.5.1 Seven (7) Days after Owner's receipt of written notice from Construction Manager, Construction Manager may terminate this Agreement if the Work has been stopped for a thirty (30) Day period through no fault of Construction Manager for any of the following reasons:

12.5.1.1 under court order or order of other governmental authorities having jurisdiction;

12.5.1.2 as a result of the declaration of a national emergency or other governmental act during which, through no act or fault of Construction Manager, materials are not available; or

12.5.1.3 suspension by Owner for convenience pursuant to §12.1.

12.5.2 In addition, upon seven (7) Days' written notice to Owner and an opportunity to cure within three (3) Days, Construction Manager may terminate this Agreement if Owner:

12.5.2.1 assigns this Agreement over Construction Manager's reasonable objection, or

12.5.2.2 fails to pay Construction Manager in accordance with this Agreement and Construction Manager has stopped Work in compliance with §10.5

12.5.3 Upon termination by Construction Manager in accordance with this section, Construction Manager shall be entitled to recover from Owner payment for all Work executed and demobilization costs.

12.6 OBLIGATIONS ARISING BEFORE TERMINATION Even after termination, the provisions of this Agreement still apply to any Work performed, payments made, events occurring, costs charged or incurred, or obligations arising before the termination date.

## ARTICLE 13 DISPUTE MITIGATION AND RESOLUTION

13.1 WORK CONTINUANCE AND PAYMENT Unless otherwise agreed in writing, Construction Manager shall continue the Work and maintain the Schedule of the Work during any dispute mitigation or resolution proceedings. If Construction Manager continues to perform, Owner shall continue to make payments in accordance with this Agreement.

13.2 DIRECT DISCUSSIONS If the Parties cannot reach resolution on a matter relating to or arising out of this Agreement, the Parties shall endeavor to reach resolution through good faith direct discussions between the Parties' representatives, who shall possess the necessary authority to resolve such matter and who shall record the date of first discussions. If the Parties' representatives are not able to resolve such matter within five (5) Business Days from the date of first discussion, the Parties' representatives shall immediately inform senior executives of the Parties in writing that a resolution could not be reached. Upon receipt of such notice, the senior executives of the Parties shall meet within five (5) Business Days to endeavor to reach resolution.

13.3 MEDIATION If direct discussions pursuant to §13.2 do not result in resolution of the matter, the Parties shall endeavor to resolve the matter by mediation through the current Construction Industry Mediation Rules of the American Arbitration Association, or the Parties may mutually agree to select another set of mediation rules. The administration of the mediation shall be as mutually agreed by the



Parties. The mediation shall be convened within thirty (30) Days of the matter first being discussed and shall conclude within forty-five (45) Business Days of the matter first being discussed. Either Party may terminate the mediation at any time after the first session by written notice to the non-terminating Party and mediator. The costs of the mediation shall be shared equally by the Parties.

13.4 **BINDING DISPUTE RESOLUTION** If the matter is unresolved after submission of the matter to a mitigation procedure or to mediation, the Parties may commence litigation in Washoe County, Nevada.

13.5 **COSTS** The costs of any binding dispute resolution procedures and reasonable attorneys' fees shall be borne by the non-prevailing Party, as determined by the adjudicator of the dispute.

13.6 **VENUE** To the extent permitted by Law, the venue of any binding dispute resolution procedure shall be the location of the Project.

13.7 **MULTIPARTY PROCEEDING** All parties necessary to resolve a matter agree to be parties to the same dispute resolution proceeding, if possible. Appropriate provisions shall be included in all other contracts relating to the Work to provide for the joinder or consolidation of such dispute resolution procedures.

13.8 **LIEN RIGHTS** Nothing in this article shall limit any rights or remedies not expressly waived by Construction Manager which Construction Manager may have under lien laws.

#### **ARTICLE 14 MISCELLANEOUS**

14.1 **EXTENT OF AGREEMENT** Except as expressly provided, this Agreement is for the exclusive benefit of the Parties, and not the benefit of any third party. This Agreement represents the entire and integrated agreement between the Parties, and supersedes all prior negotiations, representations, or agreements, either written or oral. This Agreement and each and every provision is for the exclusive benefit of the Parties and not for the benefit of any third party.

14.2 **ASSIGNMENT** Except as to the assignment of proceeds, neither Party shall assign their interest in this Agreement without the written consent of the other Party. The terms and conditions of this Agreement shall be binding upon both Parties, their partners, successors, assigns, and legal representatives. Neither Party shall assign the Agreement as a whole without written consent of the other except that Owner may assign the Agreement to a wholly owned subsidiary of Owner when Owner has fully indemnified Construction Manager or to an institutional lender providing construction financing for the Project as long as the assignment is no less favorable to Construction Manager than this Agreement. If such assignment occurs, Construction Manager shall execute any consent reasonably required. In such event, the wholly owned subsidiary or lender shall assume Owner's rights and obligations under the Contract Documents. If either Party attempts to make such an assignment, that Party shall nevertheless remain legally responsible for all obligations under this Agreement, unless otherwise agreed by the other Party.

14.3 **GOVERNING LAW** The law in effect at the location of the Project shall govern this Agreement.

14.4 **SEVERABILITY** The partial or complete invalidity of any one or more provisions of this Agreement shall not affect the validity or continuing force and effect of any other provision.

14.5 **NOTICE** Unless changed in writing, a Party's address indicated in Article 1 shall be used when delivering notice to a physical address. Except for Agreement termination and as otherwise specified in the Contract Documents, notice is effective upon transmission by any effective means, including U.S. postal service and overnight delivery service.



14.6 NO WAIVER OF PERFORMANCE Either Party's failure to insist upon any of its rights, in any one or more instances, on the performance of any of the terms, covenants, or conditions of this Agreement, or to exercise any of its rights, shall not be construed as a waiver or relinquishment of such term, covenant, condition, or right with respect to further performance or any other term, covenant, condition, or right.

14.7 TITLES The titles given to the articles are for ease of reference only and shall not be relied upon or cited for any other purpose.

14.8 JOINT DRAFTING The Parties expressly agree that this Agreement was jointly drafted, and that both had opportunity to negotiate its terms and to obtain the assistance of counsel in reviewing its terms before execution. Therefore, this Agreement shall be construed neither against nor in favor of either Party, but shall be construed in a neutral manner.

## ARTICLE 15 CONTRACT DOCUMENTS

15.1 EXISTING CONTRACT DOCUMENTS The Contract Documents in existence at the time of execution of this Agreement are as follows:

- (a) Drawings: Effluent Export Pipeline Project IVGID Project No. 2524SS1010 Public Works Project No. WA-2023-034 Issued for Bid (Revision 3) prepared by HDR Engineering dated March 2023 consisting of 43 sheets,
- (b) Specifications: Contract Documents for Effluent Export Pipeline Project IVGID Project Number 2524SS1010 PWP No. WA-2023-034 Issued for Bidding prepared by HDR Engineering dated February 2023 consisting of 230 pages,
- (c) Addenda: None at time of execution
- (d) Owner Provided information: All reports and project documentation provided to Granite Construction as part of the Pre-Construction Services portion of the Effluent Export Pipeline project,
- (e) Other: Geotechnical Report titled "Effluent Export Project, Phase II Geotechnical Investigation Report State Route 28 Washoe and Carson Counties, Nevada" as prepared by HDR Engineering dated September 23, 2011,
- (f) T2 Utility Engineers Ground Penetrating Radar AutoCAD Drawing delivered to Granite Construction Company on 03/23/2023.
- (g) GMP Documents (Schedule of Values, List of Construction Manager Assumptions, Owners Construction Risk Register, and CPM Schedule)
- (h) Owner Procured Materials Shop Drawings, for example but not limited to US Pipe's shop drawings/lay sheets.

## 15.2 INTERPRETATION OF CONTRACT DOCUMENTS

15.2.1 The drawings and specifications are complementary. If Work is shown only on one but not on the other, Construction Manager shall perform the Work as though fully described on both.

15.2.2 In case of conflicts between the drawings and specifications, the order of precedence shall be 1. Shop Drawings 2. Specifications 3. Drawings. In any case of omissions or errors in figures, drawings, or specifications, Construction Manager shall immediately submit the matter to Owner for clarification. Subject to an equitable adjustment in the GMP, Dates of Substantial or Final Completion pursuant to ARTICLE 9 or a dispute mitigation and resolution, Owner's clarifications are final and binding.

15.2.3 Where figures are given, they shall be preferred to scaled dimensions.

15.2.4 Unless otherwise specifically defined in this Agreement, any terms that have well-known technical or trade meanings shall be interpreted in accordance with their well-known meanings.



15.2.5 ORDER OF PRECEDENCE In case of any inconsistency, conflict, or ambiguity among the Contract Documents, the documents shall govern in the following order: (a) Change Orders and written amendments to this Agreement; (b) the Agreement; (c) subject to §15.2.2 the drawings, specifications, and addenda issued before the execution of this Agreement; (d) approved submittals; (e) information furnished by Owner pursuant to §3.17.4 or designated as a Contract Document in §15.1; (f) other Contract Documents listed in this Agreement.

**OWNER:**  
**INCLINE VILLAGE G. I. D.**  
**Agreed to:**

\_\_\_\_\_  
Matthew Dent, Chairman

\_\_\_\_\_  
Date

\_\_\_\_\_  
David Noble, Secretary

\_\_\_\_\_  
Date

**Reviewed as to Form:**

\_\_\_\_\_  
Joshua Nelson  
District Legal Counsel

\_\_\_\_\_  
Date

**CONTRACTOR:**  
**GRANITE CONSTRUCTION COMPANY**  
**Agreed to:**

By: \_\_\_\_\_  
*Signature of Authorized Agent*

\_\_\_\_\_  
*Print or Type Name and Title*

\_\_\_\_\_  
*Date*

If CONTRACTOR is a Corporation, attach evidence of authority to sign.





**GRANITE CONSTRUCTION COMPANY**

**CERTIFICATE OF SECRETARY**

**RESOLVED**, that, effective January 1, 2023 through December 31, 2023, the individuals named on the attached Exhibit 1 are authorized to negotiate, execute and/or attest electronic and paper documents necessary for the conduct of the Company's affairs with respect to the submission and execution of construction project bids, bid proposals, bid addenda and all other bid-related documents prepared and submitted on behalf of the Company not to exceed \$75 million, relating to any and all domestic construction projects arising out of the Company's operations.

**RESOLVED FURTHER**, that, effective January 1, 2023 through December 31, 2023, the individuals named on the attached Exhibit 2 are authorized to negotiate, execute and/or attest electronic and paper documents necessary for the conduct of the Company's affairs with respect to the submission and execution of construction project bids, bid proposals, bid addenda and all other bid-related documents prepared and submitted on behalf of the Company in excess of \$75 million, relating to any and all domestic construction projects arising out of the Company's operations.

**RESOLVED FURTHER**, that, effective January 1, 2023 through December 31, 2023, the individuals named on the attached Exhibit 1 and Exhibit 2 are authorized to negotiate, execute and/or attest electronic and paper construction contract documents prepared and submitted on behalf of the Company relating to domestic construction projects arising out of the Company's operations.

**RESOLVED FURTHER**, that the authority provided for herein shall be in accordance with applicable policies, procedures, and limits of authority previously approved and the Granite Construction Incorporated Delegation of Authority and Policy then in effect.

I, M. Craig Hall, Secretary of GRANITE CONSTRUCTION COMPANY, a California corporation (the "Company"), do hereby certify that the following is a true and correct copy of resolutions duly adopted effective January 1, 2023 by a Unanimous Written Consent of the Board of Directors in accordance with the provisions of Article III, Section 9 of the Bylaws of the Company; that the Directors acting were duly and regularly elected; and that the resolutions adopted have not been repealed and are still in full force and effect:

Dated: January 1, 2023

  
\_\_\_\_\_  
M. Craig Hall



**EXHIBIT 1**

**AUTHORIZED SIGNERS**

**Granite Construction Company  
Mountain Group  
Nevada Region**

**AUTHORIZED SIGNERS**

Chris Burke, VP Nevada Region  
Don Sawyer, Area Manager  
Taylor Polan, Area Manager  
Matt Cates, Area Manager  
Brian Roll, Area Manager  
Robert Smart, Chief Estimator

**ATTESTORS**

Don Sawyer, Area Manager  
Taylor Polan, Area Manager  
Matt Cates, Area Manager  
Brian Roll, Area Manager  
Robert Smart, Chief Estimator  
Toni Trimble, Controller  
Jenn Lyons, Estimating Assistant

**EXHIBIT 2**

**AUTHORIZED SIGNERS**  
**Granite Construction Company**

**AUTHORIZED SIGNERS**

Kyle T. Larkin, President & CEO

Elizabeth L. Curtis, Executive Vice President

James A. Radich, Executive Vice President & Chief Operating Officer

Kenneth B. Olson, Senior Vice President of Corporate Finance & Treasurer

Brian R. Dowd, Senior Vice President Group Operations

Michael G. Tatusko, Senior Vice President Group Operations

Bradley J. Williams, Senior Vice President Group Operations

**ENCLOSURES - Statement of Basis of Guaranteed Maximum Price –  
GMP 1 (2023 Season)  
Per CMAR Agreement Section 3.6.2**

3.6.2.1: list of the drawings and specifications, including all addenda, which were used in  
preparation of the GMP Proposal;

- (a) Drawings: Effluent Export Pipeline Project IVGID Project No. 2524SS1010 Public Works Project No. WA-2023-034 Issued for Bid (Revision 3) prepared by HDR Engineering dated March 2023 consisting of 43 sheets.
- (b) Specifications: Contract Documents for Effluent Export Pipeline Project IVGID Project Number 2524SS1010 PWP No. WA-2023-034 Issued for Bidding prepared by HDR Engineering dated February 2023 consisting of 230 pages.

3.6.2.2: list of allowances and a statement of their basis;

- (a) Risk Register titled *GMP 1 (2023 Season) Risk Consolidation* (dated March 22, 2023)
- (b) Risk Register Breakdown of Estimated Costs (dated March 22, 2023)
- (c) 2023 Project Roles & Responsibilities



GMP 1 (2023 Season) Risk Consolidation



General - This work shall consist of repairing, rebuilding, replacing, protecting, constructing or reconstruction of any surface or subsurface improvements which are not specified in the Construction Documents provided such work is separately authorized by IVGID and is identified herein as an item of work required as a result of the occurrence of a Project risk event at the sole discretion of IVGID.

Risk Events - Without limiting the generality of the foregoing, the following items of work have been identified to be potentially required due to the occurrence of risk events for this Project. These items were developed through a collaborative risk assessment process involving IVGID and the Contractor prior to the Contractor's GMP Bid submittal:

IVGID Effluent Export Pipeline CMAR CONSTRUCTION GMP 1 (for 2023 Season)			GMP 1 Consolidation		GMP 1 Comments
No.	Description Of Risk	Mitigation Strategy	Cost (\$)	GMP 1 Estimated Risk Ammount	GMP 1 Comments
1	(a)Subsurface Issues – to include required changes to excavation limits, fill materials, subsurface water management, disposal of materials, slope scaling, and rock excavation efforts. (b)Utility Issues – to include utility relocations, utility adjustments, and unforeseen damage to existing utilities.	GPR, Pothole, Design out, survey existing conditions	\$ 9,328,937.00	\$ 1,103,000.00	Items 3, 6, 7, and 9 in the attached Risk Register Breakdown.
2	(a)Environmental issues – to include increases to environmental efforts due to unforeseen weather conditions and additional permit requirements. Additional TRPA requirements not explicitly identified in contract doucments. (b)Maintenance of traffic issues – Effective due to unforeseen conditions. To include required changes to or need for additional traffic control devices or personnel, setup and duration for the increased safety of the traveling public. (c)Additional Work – to include final design modifications to the extent work is required that was not specified in the Contract Documents at the time of GMP 1 bid.	Advanced scheduling, emergency action plans, consult stakeholders	\$ 2,743,266.50	\$ 363,000.00	Items 22, 24, 25, 27, 29, and 35 in the attached Risk Register Breakdown.
<b>Totals</b>			<b>\$ 1,466,000.00</b>		

The sum of \$1,466,000.00 has been entered into the Proposal under item Risk Reserve. The bidder shall include this amount in the total Proposal amount. This sum represents an allowance for full compensation of work required to mitigate the risk events on the Project. Authorization of all or any portion of this sum is at the sole discretion of IVGID. Any or all monies not used for associated risk events at the end of the project remain with the owner.



Risk Register Breakdown of Estimated Costs			GMP 1 Analysis				TC Schedule Impacts (Working Days)		GMP 1 Comments
			GMP 1 Probability	Cost (\$)	GMP 1 Estimated Risk Ammount	Estimated Time Impact	Estimated Time GMP 1 Impact		
Item	Description Of Risk	Mitigation Strategy						GMP 1 Comments	
3	New pipeline alignment conflicts with existing improvements <i>(needs to include existing pipeline crossing alignment of new pipeline for future GMPs)</i>	GPR, Pothole, Design out, survey existing conditions, purchase additional fittings	25%	\$ 248,652.00	\$ 194,163.00	14	3.5	Still risk associated with unknwn utilities for GMP 1  5% of 5,365 = 268 x \$689 TC = \$9,125 x 4 days of production (moved to TC item) = \$36,500 in TC account GCs= \$16k x 4 days (Risk for utility conflicts = 25% risk of \$248,652 = \$62,163)  Exploratory Pothole: 10 days of pothole = \$132,000 TC days = 10 days	
6	Existing pipe discharge due to break or pipe failure (flooded trench, enviro release, etc) - outside of GC negligence	Emergency Response Plan, Repair parts on hand (in-stock) at local supply, etc. GC to make repairs and coordinate with IVGID operations throughout construction	50%	\$ 203,725.00	\$ 101,862.50	5	2.5	Assume crew cost = \$24,745/day Traffic Control = \$9,125/day x 1 week (moved to TC item) = \$45,625) GCs = \$16k x 1 week	

7	<p>Encounter hard rock that needs to be excavated in excess of what is included in budget which triggers T&amp;M tracking and payment over 8-hours of hydraulic hammering at a given location. Anticipated hard rock that may trigger this could include bedrock and/or large non-excavatable boulders.</p> <p>One trigger would be in excess of 8 hours of hammering per week that affects the pipe crew's production.</p> <p>Another would be if production begins to be affected when the lay crew catches up to the hammer hoe and is unable to install additional pipe.</p> <p>Pipe crew is considered labor, equipment, hauling, and subcontractors necessary to complete typical pipe installation.</p>	<p>- Improved quantification of known hard rock locations (to identify LF of trench) via GPR intel, followed up with pre-work package to include potholing (conventional or track-drilling).  - Estimate includes Hammer Hoe attachment for nuisance rock  - Rock-splitting to remove rock.  - Correlate HDR PDR (June 2012) Rock excavation limits to current plan set</p>	50%	\$ 8,826,560.00	\$ 794,390.40	0	0	<p>Based on preliminary analysis of GPR showing 6,000 of only 20,000 lf of the entire job, it is assumed there will be 9,000 yards of rock excavation for the whole job. Assume top half of trench has no rock ex. = 4,500 yards for entire job.</p> <p>Slow for 2,250 yards  Rock sub = \$5,830  Granite Support = \$5,350  @ 3 yards a shift = 750 shifts = \$8,385,000</p> <p>"Fast" for 2,250 yards  (Kingvale = 2.3 cy/mh for hoe)  Approx 27 yards per 12-hour shift with hammer  Hammer hoe crew = \$5,320  2,250 / 27 = 83 shifts = \$441,560</p> <p>For GMP #1 risk, the total cost was distributed to the 18% scope of work that will be performed in 2023.</p> <p>Note this cost does not include Traffic Control or General Conditions</p>
9	<p>This is risk associated with ground water in excess of what GC can pump with a 2" sump pump and discharge onsite (Granite is considering this nuisance water). This will be triggered if Granite needs to upsize the pump, treat the water that is in the work zone, and/or offhaul water in water trucks.</p>	<p>Proper Permits &amp; Dewatering Equip, coordinate with local agencies</p>	25%	\$ 50,000.00	\$ 12,500.00	0	0	<p>Account for 500LF of overall pipeline length (higher risk areas near Bliss, Secret Creek, and Skunk Harbor)  500 LF = 1 months rent (de-watering system) x \$50,000 per month</p>
22	<p>If NDOT right-of-way staging areas at Spooner Summit are not available for project use at time of construction.</p>	<p>Use IVGID property or other location outside of basin (i.e. bottom of US 50)</p>	5%	\$ 1,120,000.00	\$ 56,000.00	70	3.5	<p>Risk Associated with losing our yard access. Lowered risk probability for GMP 1 due to preliminary occupancy permit discussed with NDOT for this season. Schedule impacts are significant. Without a yard, there can be no night shift. This would double our pipe install durations as well as schedule impacts from potholing, sawcutting, rail shifting, stringing pipe, etc.</p> <p>70 added days of pipe, rail shifting, patch back.  70 x TC \$9,125 = \$638,750 (moved to TC item)  70 x GC \$16,000 = \$1,120,000</p>



24	Emergency reposnse - Wildfire / Traffic accident	Emergency Response Plan	45%	\$ 352,000.00	\$ 158,400.00	0	0	GCs = \$16,000/day x 1 month Expect impacted work to be postponed/cancelled and re-allocated to future GMP.
25	Added requirement to modify traffic control plan/system	Add Pilot Car	10%	\$ 308,516.50	\$ 30,851.65	0	0	Pilot Car: 1 Season Associated risk will be determined based on NDOT occupany permit requirements. Could potentially impact furture GMPs.
27	Unforseen Special Events (Races & Marathons)	Consult Stakeholders Early & Often	20%	\$ 80,000.00	\$ 16,000.00	5	1	1 Seasons X 5 Days = 5 Days Traffic Control = \$9,125/day x 5 days (moved to TC item = \$45,625) GCs = \$16k x 5 days Added 3 non working days and are carrying 1 day for unforeseen special events.
29	Unforseen TRPA required remediation measures at staging yards and/or areas in project limits.		25%	\$ 25,000.00	\$ 6,250.00	0	0	Potential cost from unforeseen mitigations identified by TRPA.
35	Traffic Control Days - Additional Days for Schedule Delays			\$ 857,750.00	\$ 95,812.50	94	10.5	This is the sum of TC pulled out of risk items above with the applied rate of \$9,125 per day of traffic control.
<b>Totals</b>					\$ 1,466,230.05			

IVGID EFFLUENT EXPORT LINE

2023 Project Roles & Responsibilities

John O'Day - Proj Mgr	Gunnar Young - Proj Eng	Night - Proj Eng	Maggie - Intern	Donavin Greenwell - Proj Super	Tina Mudd - Environmental Mgr	Madison Cyr - Environmental Eng
<p><b>General</b> Manage project Manage client relationship Manage project team Perform development reviews</p> <p><b>Admin</b> Review CPM Review PO's &amp; WOA's Resolve union issues File NOPC's Negotiate NOPC's Negotiate client costs Approve client billing Review all correspondence Resolve certified payroll issues</p> <p><b>Change Orders</b> Price/negotiate change orders Approve change orders Log change orders Transmit change orders for signature</p> <p><b>Subcontractors</b> Negotiate subcontracts Review subcontracts</p> <p><b>Forecast</b> Finalize forecast Perform MIA Email to CM</p> <p><b>Safety</b> Attend safety meetings Participate in Take 5's Perform safety audits Manage 3rd party claims</p>	<p><b>Field</b> Schedule work Assist in setup of trucking Help order materials Staking request RFI's Submittals Coordinate with NDOT Job documentation (photos and video) Review work plans</p> <p><b>Scheduling</b> Update CPM Track float Update 3-week schedule</p> <p><b>Change Orders</b> Price/negotiate change orders Review change orders</p> <p><b>Subcontractors</b> Write subcontracts Schedule sub work Subpays Submods Forward 3-week schedule Forward change orders to subs Forward submittals</p> <p><b>Billing</b> Incorporate EW Verify quantities Turn in to IVGID Incorporate Sub Qty's Generate/Submit EW bills Review client billing</p> <p><b>Forecast</b> Enter revenue Qty's Enter sub cost quantities</p> <p><b>Safety</b> Attend safety meetings Participate in Take 5's Perform safety audits</p>	<p><b>Field - Underground</b> Schedule work Setup trucking Order materials Staking request RFI's Submittals SWPPP Manager Coordinate with utility companies Coordinate with municipal entities Job documentation (photos and video) Develop work plans</p> <p><b>Invoices</b> Sign/Log invoices Write P.O.'s</p> <p><b>Quantities</b> Log quantities in qty. book Sign/Log/Send in receivers</p> <p><b>Subcontractors</b> Write subcontracts Schedule sub work Subpays Submods Forward change orders to subs Forward submittals</p> <p><b>Billing</b> Incorporate EW Verify quantities Materials on hand Incorporate Sub Qty's Generate/Submit EW bills</p> <p><b>Forecast</b> Print reports Update cost quantities</p> <p><b>Safety</b> Attend safety meetings Participate in Take 5's Perform safety audits</p>	<p><b>Field</b> Setup trucking Order materials Asst. SWPPP Manager Update/renew/log USA tickets Order/track dumpsters Manage water meters Maintain current project MSDS Maintain office supplies</p> <p><b>Timecards</b> Check/Approve timecards Review daily costs Pre-job costs Reconcile L&amp;E weekly with AS400 FIS contact person</p> <p><b>Invoices</b> Sign/Log invoices</p> <p><b>GPS</b> Coordinate GPS take-off</p> <p><b>Quantities</b> Log quantities Sign/Log/Send in receivers Field measure quantities Track pay quantities Print weekly reports</p> <p><b>Extra Work</b> Setup &amp; track EW codes Track Daily EW reports</p> <p><b>Billing</b> Summarize quantities Generate/Submit EW bills</p> <p><b>Forecast</b> Print reports Update cost quantities</p> <p><b>Safety</b> Attend safety meetings Participate in Take 5's Perform safety audits</p>	<p><b>Field</b> Schedule work Coordinate moves w/ dispatch Review small tools Coordinate subcontractors Schedule inspection Initiate staking requests Manage foreman Manage equipment needs Review production planners Review timecards Resolve field issues with inspectors Understand method of payment</p> <p><b>Planning</b> Understand material needs Understand dirt balance Understand AS &amp; AB needs Understand design issues Propose design fixes Coordinate crushing Coordinate with client partner Develop master project plan Review work plans</p> <p><b>Safety</b> Attend safety meetings Participate in Take 5's Perform safety audits Lead and uphold safety</p>	<p><b>Admin</b> Understand &amp; Interpret local, state, &amp; federal Environmental Laws and Regulations Obtain necessary construction permits Monitor Permit Conditions Schedule inspection Ensure Enviro. Compliance Review SWPPP Management Develop Environmental Training Program</p> <p><b>Field</b> Review Field Level Compliance Provide Enviro. Support to Subs Perform Enviro. Audits</p> <p><b>Regulatory</b> Direct communication with Agencies Compliance Reporting to Agencies Establish and maintain relationships with Agencies</p> <p><b>Safety</b> Attend safety meetings Participate in Take 5's</p>	<p><b>Admin</b> Monitor Permit Conditions Ensure Enviro. Compliance Assist with SWPPP Management</p> <p><b>Field</b> Manage Environmental Training Program Assist with Enviro. Strategy/Solutions Advise Project Team Ensure Field Level Compliance Hazardous Material Training and Handling Spill Prevention and Reporting BMP Design and Implementation</p> <p><b>Planning</b> Permit Renewal Schedule SWPPP Scheduling and monitoring Assist with BMP management and correct material purchasing</p> <p><b>Regulatory</b> Assist Project Team with Inspections Resolve issues with Agency Inspectors</p> <p><b>Safety</b> Attend safety meetings Participate in Take 5's</p>

3.6.2.3: list of the assumptions and clarifications made by Construction Manager in the preparation of the GMP Proposal to supplement the information contained in the drawings and specifications;

- (a) IVGID Effluent Export Pipeline Guaranteed Maximum Price (GMP) for 2023 Season Assumptions (dated March 30, 2023)



Prepared By: John O'Day  
Ryan Floyd  
Date: 3/30/2023

## **IVGID Effluent Export Pipeline Guaranteed Maximum Price (GMP) for 2023 Season**

### **Assumptions:**

This GMP has been established based on the following:

- Not receiving a final copy of the NDOT occupancy permit (with permit conditions) and list of special events and holidays.
- 100% Design (Issued for Bid) Drawings, Issue Number 3, provided by HDR as of March, 2023
- Contract Documents (Issued for Bid) dated February 2023
- Project Phasing Diagram 01.10.2023 (V2)
- Incomplete Ground Penetrating Radar (GPR) data
- NDOT Project STBG-0028(009) Marlette Creek Drainage Plan sheets D1 and D2 (with markups provided by IVGID and NDOT)
- US Pipe – IVGID Effluent Pipeline Project (Segment 2) 16 Eff Ductile Iron Pipe - Drawings 294821- (Approved set) 01 Rev 6, 02 Rev 5, 03 Rev 5, 04 Rev 3, and 05 Rev 3
- Western Nevada Supply Quote 1036429 – March 28, 2023 IVGID Markup

No escalations (labor, equipment, hauling, materials, subcontractors) beyond 2023 have been included in this OPCC.

Project set up is being performed April 17<sup>th</sup> through April 28<sup>th</sup>. Main scope of work is being performed 24 hours per day, five days per week, Sunday night 7:00 pm through Friday noon, during the months of May 1<sup>st</sup> through July 21<sup>st</sup>, and returning September 6<sup>th</sup> through November 3<sup>rd</sup>, for a total of 22 weeks or 5 months for the 2023 construction season. Special events and holidays have been accounted for in the construction CPM schedule. Special events that have been identified are:

- AMJAM Women's Tour – May 8<sup>th</sup>
- Street Vibrations – June 2<sup>nd</sup> through June 4<sup>th</sup> and again September 22<sup>nd</sup>
- Lake Tahoe Marathon Oct 13<sup>th</sup>

### **GENERAL ASSUMPTIONS**

- 1) Granite has reviewed and accepted the "Western Nevada Supply Quote 1036429 – March 28, 2023 IVGID Markup" as complete for the purposes of the GMP 1 project scope. Assumptions regarding the WNS quote are as follows:
  - a. IVGID to provide all permanent pipeline installation materials to include, but not limited to: 16-inch Ductile Iron Pipe, fittings, connections, air release valve (ARV) assemblies, blowoff valve (BOV) assemblies, gate valves, v-bio bags for ARVs and BOVs, valve boxes and covers as

shown in US Pipe – IVGID Effluent Pipeline Project (Segment 2) 16 Eff Ductile Iron Pipe - Drawings 294821- (Approved set)

- b. Materials not listed in the quote are to be provided by Granite, i.e. temporary materials and incidental pipe accessories (pipe lube, tracer wire, detectable warning tape, v-bio bags for mainline pipe).
  - c. Granite assumes that the materials listed in the WNS quote are accurate and approved for use in GMP 1. Any changes in the WNS Quote 1036429 that result in additional materials via a scope change or plan revision will either be purchased and provided by IVGID or by contract change order compensating Granite for the additional procurement.
- 2) IVGID to provide staging area at Diamond Peak Ski Resort for pipe storage. This GMP includes site security fencing for this area.
  - 3) IVGID provided pipe materials to be delivered to Diamond Peak Ski resort (unless otherwise arranged) for staging and storage. IVGID to remove snow if needed and provide enough room to accommodate 5,400 LF of ductile iron pipe.
  - 4) Granite to provide onsite unloading, stockpiling, re-loading, and onsite transportation of IVGID supplied pipe materials to project location as needed.
  - 5) All new piping to be installed in a parallel alignment to the existing pipeline in the middle of both wheel tracks of the Southbound Lane of SR-28 (with exception of the NDOT / Q&D project area).
  - 6) Granite to provide As-Built files. Granite will locate new installed line and provide the associated documentation in an .dxf or .dwg file, whichever IVGID prefers.
  - 7) Others to provide QA (i.e. pipeline inspection, material sampling and testing, trench backfill compaction, AC testing, etc)
  - 8) IVGID to provide construction water at no charge to Granite. Granite shall use IVGID water meter and fill solely at the fire hydrant located in the lower lot at the IVGID 1220 Sweetwater Rd facility. IVGID will provide Granite with access to the facility.
  - 9) No grout abandonment of the dormant pipeline-to-remain-in-place will be required per approved deviation request submitted by IVGID. (Exception: grout abandonment has been accounted for in the NDOT work zone area per markups of NDOT Project STBG-0028(009) Marlette Plan sheets D1 and D2).
  - 10) Lane closure limits will be dictated by the 20-minute maximum hold and 30-minute total delay per NDOT standard limitations of operations.
  - 11) Rock Excavation has not been addressed in this GMP and is a risk item to be quantified and placed in the Risk Register.
  - 12) This GMP does not account for all existing utility and/or drainage culverts not shown in this design. Locations that are known and will be potholed are at Stations 406+90, 411+00, 412+55, and 418+55.
  - 13) Excavation depths are based on maximum depth of less than 5 feet in all locations. Shoring is included only at planned transition locations under existing culverts and utility crossings.
  - 14) This GMP assumes there will be no need to install a temporary HDPE liner, or utilize Pond #2, for storage capacity during construction of the pipeline.

- 15) The current plant effluent storage capacity for a duration of approximately 24 hours shall be sufficient to perform necessary tie-ins during construction in the early Spring or late Fall as outlined in the Granite provided CPM Schedule.
- 16) The staging yard locations shown in the plans will be available for Granite Construction's use during GMP 1.
- 17) The truck haul route is estimated via US Hwy 50 to SR 28. Mt. Rose Highway (SR 431) is currently prohibiting trucks with air brakes during the construction of adjacent NDOT projects.

**BID ITEM ASSUMPTIONS / CLARIFICATIONS / INCLUSIONS:**

Item 1: Mobilization and Demobilization

- I. Mobilizing and de-mobilizing two times for the 2023 season with additional on-site moves.

Item 2: Mitigation and Environmental Controls

- I. To include existing Drainage Inlet Protection, Equipment Parking, Stockpile, Laydown yards, street sweeping, and track-out racks. Roadway sweeping is estimated at twice per month during construction.

Item 3: 12" Asphalt Cutting

- I. Asphalt Sawcutting – Based on previous experience, this OPCC assumes the existing roadway is an average 12-inches thick (16-inches at centerline and 8-inches at shoulders).

Item 4: 16-Inch Ductile Iron Pipe Install Only

- I. Granite to install permanent pipeline materials, provided by IVGID. In addition, Granite will perform all required excavation, procurement, and installation the following:
  - a) Pipe Bedding (6-inch)
  - b) Initial Backfill (12-inch over pipe)
  - c) Intermediate Backfill (Varies)
  - d) Aggregate Base (12-inch)
  - e) Plantmix Bituminous Surface (7-inch trench patch, 2-inch overlay)
- II. Excavation quantity based on an average depth of 4.85' to I.E. for ductile iron pipe (per current plan profile sheets) and width of 4.5'.
- III. Pipe bedding and initial backfill are figured with imported granular backfill. The intermediate backfill zone (volume beneath base rock and 1 foot above pipe) has been figured with 3" (-) screened "native" excavated material with no 200 specs. The quantity figured for off haul and disposal includes the volume of the new AC/AB section, bedding section, and pipe zone section. All other material will be recycled for backfill.
- IV. Lean concrete pipe cover included at pipeline laterals (where pipeline crosses lanes of SR 28, and at ARV and BOV locations). Granite will also slurry backfill at in the 7 locations where pipeline crosses NDOT culverts. Granite excludes all other 6" lean concrete cover per plan/risk review meeting conducted 9/8/22.

- V. Granite to supply necessary equipment, materials, and temporary connections/fittings to conduct hydrostatic pressure testing. IVGID to witness/observe hydrostatic testing performed by Granite.
- VI. Initial patching figured at 7-inch full-depth pending NDOT deviation request.

Item 5: 16-Inch Ductile Iron Pipe Procurement and Install

- I. No quantity in this item associated with work performed in 2023.

Item 6: 16-Inch Welded Steel Pipe Procurement and Install

- I. No quantity in this item associated with work performed in 2023.

Item 7: Cathodic Protection Test Stations

- I. No quantity in this item associated with work performed in 2023.

Item 8: Tie-Ins

- I. Draining of trapped effluent has been accounted for the Marlette Lake area totaling approximately 90,000 gallons between 2 tie in locations. The effluent will be trucked in tankers to the connection point at Spooner Summit and reintroduced to the effluent pipeline flowing towards Carson Valley.
- II. Cost associated with disposing effluent material other than at connection point at Spooner Summit is excluded.

Item 9: Utility Marker

- I. Assumed to be placed at 500' intervals.

Item 10: Air Release/Vacuum (ARV) Assembly

- I. Assumed to hydrostatic pressure test up to gate valve. Installation of assembly outside of valve to be installed after hydrostatic pressure test is performed.
- II. IVGID to provide all pipe materials and appurtenances associated with the ARV.

Item 11: ARV Manhole Frame and Cover

- I. IVGID to provide vent piping.
- II. Field fitting does not include any earth retaining structure or additional supports that may be needed to install.

Item 12: Blow-Off Valve (BOV) Assembly

- I. Assumed to hydrostatic pressure test up to gate valve. Installation of assembly outside of valve to be installed after hydrostatic pressure test is performed.
- II. IVGID to provide all pipe materials and appurtenances associated with the BOV.

Item 13: Valve Box and Cover

- I. IVGID to provide Valve Boxes and Covers. Granite to install and provide all other materials to complete work.

Item 14: 2" Coldmill and 2" Overlay

- I. Assumed milling limits from centerline of roadway to existing edge of pavement.
- II. Granite assumes 2" mill and overlay will be an excepted substitution for NDOT's "T" patch or "keyed-in" requirements.

- III. Excludes all pavement areas under guardrail or any other structures than may prohibit access to mill.
- IV. Assumed one mobilization at end of season to perform and complete all milling and overlay work.
- V. Paving includes standard paving operations utilizing a material transfer vehicle.

Item 15: Rotomilling and Final Pavement

- I. No quantity in this item associated with work performed in 2023.

Item 16: Asphalt Striping - Waterborne

- I. Exclude any temporary striping outside of Granite negligence.
- II. Assumed one mobilization at end of season to perform and complete all permanent striping work.

Item 17: Traffic Control and Public Safety

- I. Traffic Control includes 110 days to complete the project and assumes a single lane flagger-controlled closure, 24 hours per day, Sunday night at 7 PM to Friday at noon. This OPCC includes one TC Supervisor, TC Truck and two and one-half flaggers for both day shift and night shift. Six message boards are included with TC devices.
- II. Traffic Control Supervisor will only be on-site while Granite or a Granite Subcontractor is performing work associated with this GMP.
- III. Excludes any traffic control requirements associated with any work or special events inside project boundaries that are not associated with this GMP.
- IV. 600 LF of portable precast barrier rail. 200 LF at the Spooner yard and 400 LF to be used during pipeline excavation, placement, and backfill operations weekly.
- V. Excludes any conditions that may be included with NDOT's pending Occupancy Permit such as:
  - a. Uniformed Traffic Control Officer (Highway Patrol)
  - b. Crash Truck Attenuators

Item 18: Remove and Dispose of Asbestos Wrapped Pipe

- I. 475 LF of asbestos pipe removal and disposal includes the length provided on the included markup drawings for the NDOT Marlette Creek work area (400 LF) and an assumed length of 15 LF each per the five (5) tie-in locations outside of the NDOT Marlette Creek work area.

Item 19: Grout Dormant Effluent Pipeline

- I. Assumed to be subcontracted.

Item 20: Rock Excavation

- I. No quantity in this item associated with work performed in 2023.

Item 21: Trenchless Installation

- II. No quantity in this item associated with work performed in 2023.



**Exclusions:**

- 1) Removal or resetting of Guardrail outside of NDOT Marlette Creek work area.
- 2) Rock Excavation
- 3) Removal or Replacement of existing asphalt dike.
- 4) Removal or replacement of existing curb and gutter.
- 5) Removal and backfill of existing effluent pipeline at unknown locations.
- 6) No Open-Graded asphalt paving has been included.
- 7) No additional excavation (potholing), backfilling of existing pipeline, or patching is included.
- 8) Material sampling and third-party testing.
- 9) Cathodic Protection
- 10) Pipe Ramming or any trenchless pipe installation
- 11) Pipe Welding and/or field fabrication
- 12) Purchase of Construction water
- 13) Bird Survey, Bat Survey, wildlife, or livestock fencing, and/or any other Environmental/Biological Assessment Surveys
- 14) Identification, removal, and disposal of naturally occurring asbestos (NOA.)

3.6.2.4: Date of Substantial Completion or the Date of Final Completion upon which the proposed GMP is based, and the Schedule of Work upon which the Date of Substantial Completion or the Date of Final Completion is based;

- (a) Anticipated Substantial Completion Date: October 15, 2023
- (b) Anticipated Final Completion Date: November 15, 2023
- (c) IVGID CMAR – Effluent Export Pipeline, GMP 1 (2023 Season) – 5,365 LF Construction Schedule (dated March 17, 2023)



IVGID CMAR - Effluent Export Pipeline  
 GMP 1 (2023 Season) - 5,365 LF  
 Construction Schedule (03.17.23)

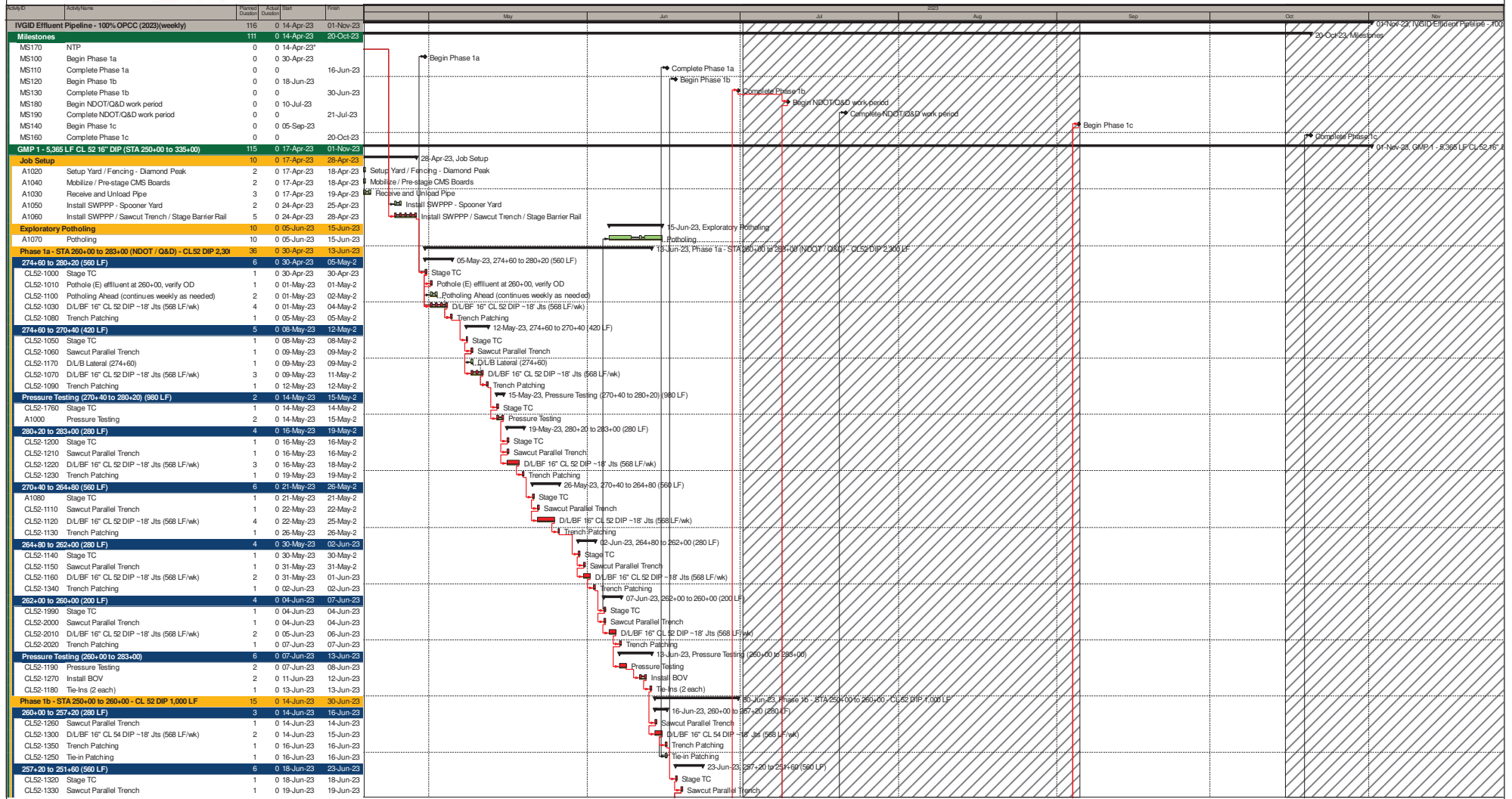



IVGID CMAR - Effluent Export Pipeline  
 GMP 1 (2023 Season) - 5,365 LF  
 Construction Schedule (03.17.23)

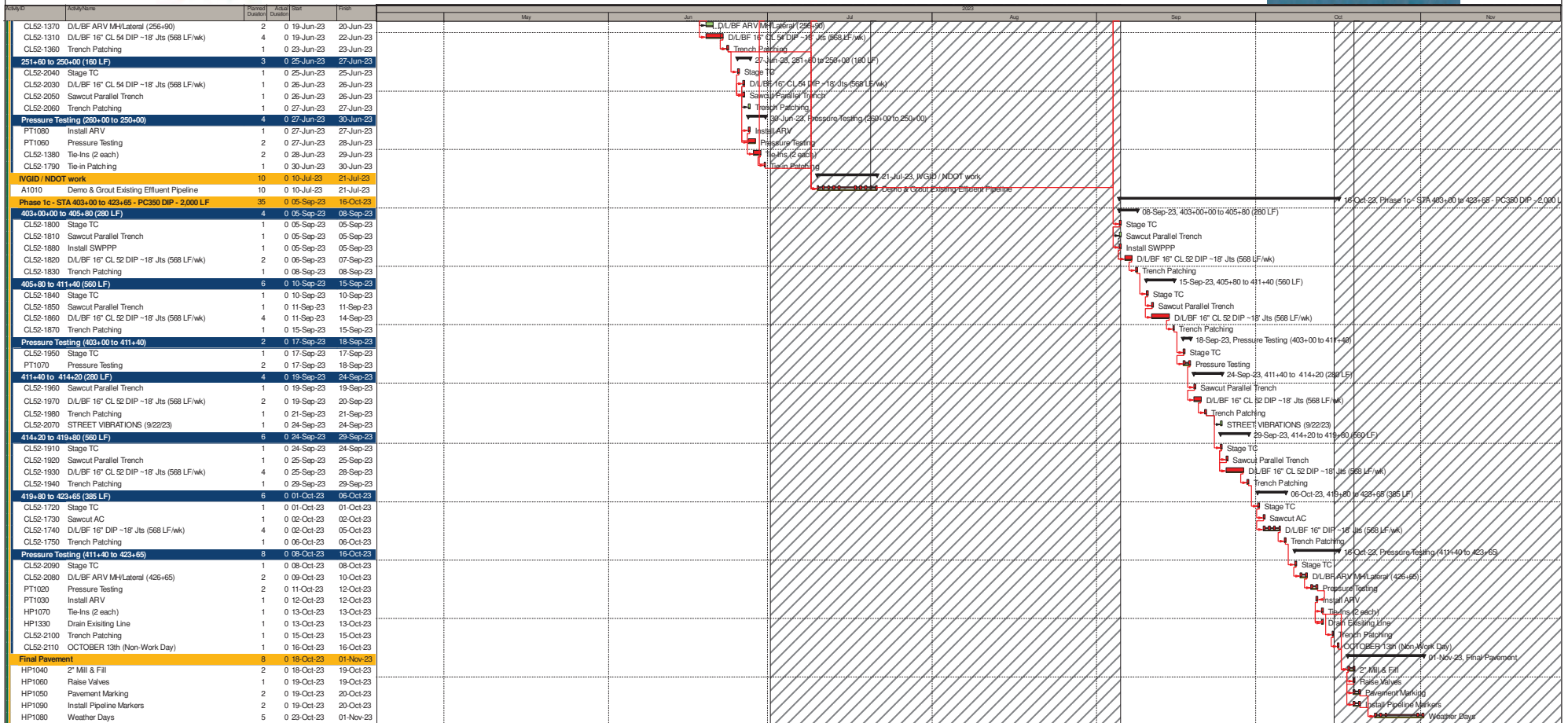

3.6.2.5: schedule of applicable alternate prices:

- (a) No alternative pricing provided with GMP 1.
- (b) Changes in the work shall be accomplished as outlined in Article 9 of the Construction Agreement.

3.6.2.6: schedule of applicable unit prices;

(a) Bid Schedule – IVGID Effluent Pipeline GMP 1 Cost for 2023 Season

<b>BID SCHEDULE</b>					
<b>IVGID Effluent Export Pipeline GMP 1 Cost for 2023 Season</b>					
<b>Item No.</b>	<b>Description</b>	<b>Quantity</b>	<b>Unit</b>	<b>Unit Price</b>	<b>Bid Price</b>
1	Mobilization and Demobilization	1.00	LS	\$ 163,323.00	\$ 163,323.00
2	Mitigation & Environmental Controls	1.00	LS	\$ 105,434.00	\$ 105,434.00
3	12" Asphalt Cutting	11,140.00	LF	\$ 5.24	\$ 58,373.60
4	16" Ductile Iron Pipe - DIP (Install Only)	5,365.00	LF	\$ 726.25	\$ 3,896,331.25
5	16" Ductile Iron Pipe - DIP (Procure and Install)	N/A	LF	\$ -	
6	16" Welded Steel Pipe (Procure and Install)	N/A	LF	\$ -	
7	Cathodic Protection Test Stations	N/A	EACH	\$ -	
8	Tie-Ins	5.00	EACH	\$ 35,870.00	\$ 179,350.00
9	Utility Marker	12.00	EACH	\$ 856.00	\$ 10,272.00
10	3" Air Release/Vacuum ARV Assembly	2.00	EACH	\$ 27,966.00	\$ 55,932.00
11	60" ARV Manhole - W/ Frame & Cover	2.00	EACH	\$ 11,149.00	\$ 22,298.00
12	4" Blow-Off Valve BOV Assembly	1.00	EACH	\$ 18,920.00	\$ 18,920.00
13	Valve Box & Cover	2.00	EACH	\$ 2,380.00	\$ 4,760.00
14	2" Coldmill & 2" Overlay	85,840.00	SF	\$ 3.15	\$ 270,396.00
15	Rotomilling and Final Pavement	N/A	LF	\$ -	
16	Asphalt Striping - Waterborne	10,730.00	LF	\$ 0.88	\$ 9,442.40
17	Traffic Control	1.00	LS	\$ 1,461,549.00	\$ 1,461,549.00
18	Remove & Dispose Asbestos Wrapped Pipe	475.00	LF	\$ 610.00	\$ 289,750.00
19	Grout Dormant Pipeline	530.00	LF	\$ 66.00	\$ 34,980.00
20	Rock Excavation	NA	CY	\$ -	
22	General Conditions	1.00	LS	\$ 1,544,571.00	\$ 1,544,571.00
23	Insurance and bonds	1.00	LS	\$ 89,633.00	\$ 89,633.00
<b>SUBTOTAL 1</b>					<b>\$ 8,215,315.25</b>
Contractor Overhead and Profit					\$ 1,150,144.14
<b>TOTAL PROJECT CONSTRUCTION COST</b>					<b>\$ 9,365,459.39</b>

3.6.2.7: statement of any work to be self-performed by Construction Manager.

(a) See below table for self-performed activities by Granite Construction:

Scope Description	Self-Performed Element	Subcontracted Element
Survey		X
Mitigation & Environmental Controls	X	X
Saw Cutting		X
16" Ductile Iron Pipe Installation	X	X
Utility Markers	X	
Asphalt Milling		X
Asphalt Paving	X	
Asphalt Striping – Waterborne		X
Traffic Control	X	X
Remove and Dispose Asbestos Wrapped Pipe	X	X
Grout Dormant Pipeline		X
Rock Excavation	X	X
Miscellaneous Removals	X	
Tap and Drain dormant 16" pipe	X	X



## ***SRF Requirements Section***

- Federal Cross-Cutters
- Certification Regarding Lobbying
- DBE Guidance to Borrowers & Contractors (Includes Required Forms)
- Waiver for Nevada Contractor's Preference
- Wage Rate Requirement's including Required Site Postings & Wage Comparison Worksheet
- Federal Debarment
- Implementation of American Iron & Steel Provisions of P.L. 113-76, Consolidated Appropriations Act, 2014 (Final Guidance March 20, 2014)
- Public Awareness/Project Sign
- State Historic Preservation

## ***Federal Cross-Cutters***

## **Cross-Cutting Federal Authorities**

Cross-cutting federal authorities are the requirements of other federal laws and Executive Orders that apply in the case of federally funded projects. The cross-cutters include (but are not limited to): environmental laws such as the Endangered Species Act, the National Historic Preservation Act, executive orders on the protection of wetlands and flood plains, social policy authorities such as executive orders on equal employment opportunity in federally assisted programs, and economic authorities such as rules implementing executive orders on the debarment and suspension of persons who have engaged in misconduct. In the State Revolving Fund programs, compliance with federal cross-cutting authorities is required by all recipients of these federal funds. A list of the possible applicable cross-cutters follows.

### Environmental Authorities

- o Archaeological and Historic Preservation Act, Pub. L. 93-291, as amended
- o Protection and Enhancement of the Cultural Environment, Executive Order 11593
- o Clean Air Act, Pub. L. 95-95, as amended
- o Coastal Barrier Resources Act, Pub. L. 97-348
- o Coastal Zone Management Act, Pub. L. 92-583, as amended
- o Endangered Species Act, Pub. L. 93-205, as amended
- o Environmental Justice, Executive Order 12898
- o Flood Plain Management, Executive Order 11988 as amended by Executive Order 12148
- o Protection of Wetlands, Executive Order 11990 as amended by Executive Order 12608
- o Farmland Protection Policy Act, Pub. L. 97-98
- o Fish and Wildlife Coordination Act, Pub. L. 85-624, as amended
- o Magnuson-Stevens Fishery Conservation and Management Act, Pub. L. 94-265
- o National Environmental Policy Act, Pub. L. 91-190
- o National Historic Preservation Act, Pub. L. 89-655, as amended
- o Safe Drinking Water Act, Pub. L. 93-523, as amended
- o Wild and Scenic Rivers Act, Pub. L. 90-54 as amended

### Economic and Miscellaneous Authorities

- o Debarment and Suspension, Executive Order 12549
- o Demonstration Cities and Metropolitan Development Act, Pub. L. 89-754, as amended, and Executive Order 12372
- o Drug-Free Workplace Act, Pub. L. 100-690
- o New Restrictions on Lobbying, Section 319 of Pub. L. 101-121
- o Prohibitions relating to violations of the Clean Water Act or Clean Air Act with respect to Federal contracts, grants, or loans under Section 306 of the Clean Air Act and Section 508 of the Clean Water Act, and Executive Order 11738
- o Uniform Relocation and Real Property Acquisition Policies Act, Pub. L. 91-646, as amended

### Civil Rights, Nondiscrimination, Equal Employment Opportunity Authorities

- o Older Americans Act, Pub. L. 94-135
- o Equal Employment Opportunity, Executive Order 11246
- o Section 13 of the Clean Water Act, Pub. L. 92-500
- o Section 504 of the Rehabilitation Act, Pub. L. 93-112
- o Title VI of the Civil Rights Act, Pub. L. 88-352

### Disadvantaged Business Enterprise Authorities

- o Small, Minority, and Women-owned Business Enterprises, Executive Orders No. 11625, 12138, and 12432
- o Section 129 of the Small Business Administration Reauthorization and Amendment Act of 1988 Pub. L. No. 100-590
- o 40 CFR Part 33 Participation by Disadvantaged Business Enterprises in Procurement under Environmental Protection Agency (EPA) Financial Assistance Agreements

## ***Certification Regarding Lobbying***

\_\_\_\_\_  
EPA Project Control Number

## **CERTIFICATION REGARDING LOBBYING**

### **CERTIFICATION FOR CONTRACTS, GRANTS, LOANS AND COOPERATIVE AGREEMENTS**

The undersigned certifies, to the best of his or her knowledge and belief, that:

(1) No Federal appropriated funds have been paid or will be paid, by or on behalf of the undersigned, to any person for influencing or attempting to influence an officer or employee of any agency, a Member of Congress, an officer or employee of Congress, or an employee of a Member of Congress in connection with the awarding of any Federal contract, the making of any Federal grant, the making of any Federal loan, the entering into of any cooperative agreement, and the extension, continuation, renewal, amendment, or modification of any Federal contract, grant, loan, or cooperative agreement.

(2) If any funds other than Federal appropriated funds have been paid or will be paid to any person for influencing or attempting to influence an officer or employee of any agency, a Member of Congress in connection with this Federal contract, grant, loan, or cooperative agreement, the undersigned shall complete and submit Standard Form-LLL, "Disclosure Form to Report Lobbying," in accordance with its instructions.

(3) The undersigned shall require that the language of this certification be included in the award documents for all sub-awards at all tiers (including sub-contracts, sub-grants, and contracts under grants, loans, and cooperative agreements) and that all sub-recipients shall certify and disclose accordingly.

This certification is a material representation of fact upon which reliance was placed when this transaction was made or entered into. Submission of this certification is a prerequisite for making or entering into this transaction imposed by section 1352, title 31 U.S. Code. Any person who fails to file the required certification shall be subject to a civil penalty of not less than \$10,000 and not more than \$100,000 for each such failure.

\_\_\_\_\_  
Typed Name & Title of Authorized Representative

\_\_\_\_\_  
Signature and Date of Authorized Representative

***DBE Guidance to Borrowers & Contractors***  
***(Includes Required Forms)***

# **State Revolving Fund**

## **Disadvantaged Business Enterprise Program**

### **Guidance to Borrowers & Contractors**

## Table of Contents

Section 1: Overview

Section 2: Definition of Disadvantaged Business Enterprise

Section 3: Disadvantaged Business Enterprise (DBE) Requirements and Contract Conditions **to be included in contracts**

- DBE related laws, rules, and regulations
- Equal Employment
- DBE Participation Goals
- Good Faith Effort for DBE Participation
- DBE Contract Terms and Conditions

Listing of Sources to Identify and Certify DBEs

Appendix A: DBE Reporting Form 5700-52A Part II

Appendix B: Report 6100-4 – DBE Subcontractor Utilization

Appendix C: Report 6100-3 – DBE Subcontractor Performance

Appendix D: Report 6100-2 – DBE Subcontractor Participation



# State Revolving Fund

## Disadvantaged Business Enterprise Program

### **Section 1: Overview**

As stipulated by the Environmental Protection Agency (EPA), Nevada State Revolving Fund (SRF) borrowers and their contractors are required to make good faith efforts to utilize businesses classified as Disadvantaged Business Enterprises (DBEs) for goods and services associated with SRF financed projects. A borrower and their contractors should utilize DBEs through prime contracting, subcontracting, joint-ventures, other business relationships, and through the procurement of supplies, materials, and equipment.

### **Section 2: Definition of Disadvantaged Business Enterprise (DBE)**

A DBE is a business owned and/or controlled by socially and economically disadvantaged individuals including Minority and Women Business Enterprises.

**Minority Business Enterprise (MBE)** – A business which is at least 51% owned and/or controlled by one or more U.S. citizens who are Black, Hispanic, Portuguese, Asian American, American Indian, or groups found to be economically and socially disadvantaged by the U.S. Small Business Administration pursuant to Section 8(a) of the Federal Small Business Act.

**Women Business Enterprise (WBE)** – A business which is at least 51% owned and/or controlled by one or more U.S. citizens who are women.

### **Section 3: Disadvantage Business Enterprise (DBE) requirements and contract conditions**

The following pages include conditions which must be included in all bidding and contract documents for SRF financed projects including:

- DBE related laws, rules, and regulations
- Equal Employment
- DBE Participation Goals
- Good Faith Effort for DBE Participation
- DBE Contract Terms and Conditions

## **Nevada State Revolving Fund Disadvantaged Business Enterprise (DBE) and Contract Conditions**

The DBE Solicitation and Contract Conditions must be physically included in all bidding and contract documents for SRF financed projects.

### **DBE Related Laws, Rules, and Regulations**

This project is being financed in whole or in part by the Nevada State Revolving Fund (SRF). The borrower is required to comply with the following laws, rules and regulations and must ensure that their contractor(s) also comply with these laws, rules, and regulations.

1. Ensures access to facilities or programs regardless of race, color, national origin, sex, age or handicap: Title VI of the Civil Rights Act of 1964 (P.L. 88-352, Section 504 of the Rehabilitation Act, P.L. 93-112 (87 Stat. 355, 29 U.S.C. Sec. 794), Older Americans Act (P.L. 94-135, 89 Stat. 713, 89 Stat. 728 Sec. 303, 42 U.S.C. 6102).
2. Encourages recipients of federal funds to award construction, supply and professional service contracts to minority and women's business enterprises (MBE/WBE) and small businesses and requires recipients to utilize affirmative steps in procurement: Executive Orders 11625, 12138 and 12432; Section 129 of P. L. 100-590 Small Businesses Reauthorization & Amendment Act of 1988; Public Law 102-389 (42 U.S.C. 4370d); a 1993 appropriations act ("EPA's 8% statute"); Title X of the Clean Air Acts Amendments of 1990 (42 U.S.C. 7601 note) ("EPA's 10% statute").
3. Prohibits entering into contracts or sub-contracts with individuals or businesses who are debarred or suspended: Executive Order 12549, 3 CFR, 189 and 40 CFR Part 32. Borrowers are required to check the status of all contractors (construction and professional services) and must require contractors to check the status of subcontractors for contracts expected to be equal to or over \$25,000. Information on debarment is available at the following website: [www.sam.gov](http://www.sam.gov) .
4. 40 CFR Part 33 Participation by Disadvantaged Business Enterprises in Procurement under Environmental Protection Agency (EPA) Financial Assistance Agreements.
5. Prohibits discrimination by federal contractors and subcontractors for reasons of race, color, religion, sex, and national origin: Equal Employment Executive Order 11246, as amended by Executive Orders 11375 and 12086 and subsequent regulations. Inclusion of the seven clauses (located below in the Equal Employment section) from Section 202 of E. O. 11246 as amended by E. O. 11375 and 12086 are required in all project related contracts and subcontracts over \$10,000.

### **Equal Employment** (must be included in all contracts over \$10,000)

During the performance of this contract, the contractor agrees as follow:

1. The contractor will not discriminate against any employee or applicant for employment because of race, color, religion, sex, or national origin. The contractor will take affirmative action to ensure that applicants are employed, and that employees are treated during employment, without regard to their race, color, religion, sex or national origin. Such action shall include, but not be limited to the following: employment, upgrading, demotion, or transfer; recruitment or recruitment advertising; layoff or termination; rates of pay or other forms of compensation; and selection for training, including apprenticeship. The contractor agrees to post in conspicuous places, available to employees and applicants for employment, notices to be provided by the contracting officer setting forth the provisions of this nondiscrimination clause.

2. The contractor will, in all solicitations or advancements for employees placed by or on behalf of the contractor, state that all qualified applicants will receive consideration for employment without regard to race, color, religion, sex or national origin.
3. The contractor will send to each labor union or representative of workers with which he has a collective bargaining agreement or other contract or understanding, a notice, to be provided by the agency contracting officer, advising the labor union or workers' representative of the contractor's commitments under Section 202 of Executive Order No. 11246 of September 24, 1965, and shall post copies of the notice in conspicuous places available to employees and applicants for employment.
4. The contractor will comply with all provisions of Executive Order No. 11246 of Sept. 24, 1965, and of the rules, regulations, and relevant orders of the Secretary of Labor.
5. The contractor will furnish all information and reports required by Executive Order No. 11246 of September 24, 1965, and by the rules, regulations, and orders of the Secretary of Labor, or pursuant thereto, and will permit access to his books, records, and accounts by the contracting agency and the Secretary of Labor for purposes of investigation to ascertain compliance with such rules, regulations, and orders.
6. In the event of the contractor's noncompliance with the nondiscrimination clauses of this contract or with any of such rules, regulations, or orders, this contract may be cancelled, terminated, or suspended in whole or in part and the contractor may be declared ineligible for further Government contracts in accordance with procedures authorized in Executive Order No. 11246 of Sept. 24, 1965, and such other sanctions may be imposed and remedies invoked as provided in Executive Order No. 11246 of September 24, 1965, or by rule, regulation, or order of the Secretary of Labor, or as otherwise provided by law.
7. The contractor will include the provisions of paragraphs (1) through (7) in every subcontract or purchase order unless exempted by rules, regulations, or orders of the Secretary of Labor issued pursuant to Section 204 of Executive Order No. 11246 of September 24, 1965, so that such provisions will be binding upon each subcontractor or vendor. The contractor will take such action with respect to any subcontract or purchase order as may be directed by the Secretary of Labor as a means of enforcing such provisions including sanctions for noncompliance: Provided, however, that in the event the contractor becomes involved in, or is threatened with, litigation with a subcontractor or vendor as a result of such direction, the contractor may request the United States to enter into such litigation to protect the interests of the United States."

### **DBE Participation Goals**

Borrowers and their prime contractors must follow and document good faith efforts to meet the DBE Participation Goals listed below:

Goods or Services	MBE Participation Goal	WBE Participation Goal
<b>Construction</b>	2%	2%
<b>Equipment</b>	1%	1%
<b>Services</b>	1%	2%
<b>Supplies</b>	1%	1%

The DBE Participation Goals are not quotas – SRF will not penalize a borrower and their contractors if they cannot meet the goals. However, SRF will require a borrower and their contractors to make a good faith effort to meet these goals.

### **Good Faith Effort for DBE Participation**

EPA defines “Good Faith Effort” to include, at a minimum, the following actions by a borrower and their contractors and sub-contractors:

1. Include DBEs on solicitation lists.
2. Assure that DBEs are solicited once they are identified.
3. Divide total requirements into smaller tasks to permit maximum DBE participation, where feasible. Encourage the joint submission of bids by multiple DBE businesses.
4. Establish delivery schedules which will encourage MBE/WBE participation, where feasible.
5. Encourage use of the services of the Small Business Administration (SBA) and the Minority Business Development Agency of the Department of Commerce (MBDA) OR State/Regional/Local equivalent.
6. Require that each party to a subgrant, subagreement, or contract award take the good faith efforts outlined.

### **DBE Contract Terms and Conditions**

The following conditions must be included in all procurement contracts entered into by the borrower and their contractors and subcontractors for SRF financed projects:

1. The prime contractor must pay its subcontractor for satisfactory performance no more than 30 days from the prime contractor’s receipt of payment from the loan recipient.
2. The prime contractor must document its efforts towards meeting the six “Good Faith Efforts for DBE Participation” even if the prime contractor has achieved its fair share objectives.
3. The prime contractor must notify the loan recipient in writing prior to the termination of any DBE subcontractor for convenience by the prime contractor.
4. If a DBE subcontractor fails to complete work under the subcontract for any reason, the prime contractor must employ the six “Good Faith Efforts for DBE Participation” if soliciting a replacement subcontractor.
5. All DBE procurements whether from bid documents or subsequent draw request are to be **reported on form 5700-52A to the SRF.**
6. The prime contractor must submit **Form 6100-4 – DBE Subcontractor Utilization** to the borrower as part of bid proposals.
7. The prime contractor must ensure DBE subcontractors submit **Form 6100-3 – DBE Subcontractor Performance.** In turn, the prime contractor submits the forms to the borrower.
8. The prime contractor must provide **Form 6100-2 – DBE Subcontractor Participation** to DBE subcontractors. DBE subcontractors may submit Form 6100-2 to:

DBE/MBE/WBE Coordinator  
U.S. Environmental Protection Agency, Region 9  
75 Hawthorne Street (PMD-1)  
San Francisco, CA 94105

Report	Provided By:	Completed By:	Submitted To:	Appendix
DBE Reporting Form 5700-52A Part II	SRF	Borrower	SRF	A
Form 6100-4	Borrower	Prime Contractor	Borrower	B
Form 6100-3	Prime Contractor	Sub-Contractor	Borrower	C
Form 6100-2	Prime Contractor	Sub-Contractor	EPA, Region 9	D

8. Each procurement contract signed must include the following term and condition:

**“The contractor shall not discriminate on the basis of race, color, national origin or sex in the performance of this contract. The contractor shall carry out applicable requirements of 40 CFR Part 33 in the award and administration of contracts awarded under EPA financial assistance agreements. Failure by the contractor to carry out these requirements is a material breach of this contract which may result in the termination of this contract or other legally available remedies.”**

**Disadvantaged Business Enterprise Utilization  
Guidance to Borrowers and Prime Contractors**

**Sources to Identify and Certify DBEs**

<b>Source</b>	<b>Phone</b>	<b>Website/E-mail</b>
Nevada Department of Transportation Civil Rights Program (DBE assistance and list)	External Civil Rights and Contract Compliance-Nevada Unified Certification Program <b>800-267-1971</b>	<a href="http://nevadadbe.com">http://nevadadbe.com</a>
Nevada Department of Transportation DBE Program		<a href="http://nevadadot.com/nevadaDBE/dbe.aspx">http://nevadadot.com/nevadaDBE/dbe.aspx</a>
Nevada Governor's Office of Economic Development – Procurement Outreach Program	800-336-1600	<a href="http://diversifynevada.com/programs-resources/procurement-outreach">http://diversifynevada.com/programs-resources/procurement-outreach</a>
Nevada Small Business Development Center (NSBDC)	800-240-7094 DBE assistance 775-687-9921	<a href="http://dbe.nsbdc.org/">http://dbe.nsbdc.org/</a>
Hispanic Business Nevada		<a href="http://hispanicbusinessnevada.com/">http://hispanicbusinessnevada.com/</a>
US Environmental Protection Agency Small Business Program		<a href="http://www.epa.gov/osbp/dbe_team.htm">http://www.epa.gov/osbp/dbe_team.htm</a>
US Small Business Admin. (SBA)		<a href="http://www.sba.gov/">http://www.sba.gov/</a>
Minority Business Development Agency-US Dept. of Commerce		<a href="http://www.mbda.gov/">http://www.mbda.gov/</a>

**Disadvantaged Business Enterprise Utilization  
Guidance to Borrowers and Prime Contractors**

**Appendix A**

**DBE Reporting Form 5700-52A Part II**

When requesting loan draws which involve procurements to MBE/WBE businesses, information must be reported on forms provided by SRF as shown on the next page.





## Instructions for Part II:

For each MBE/WBE procurement made under this assistance agreement during the reporting period, provide the following information:

1. Check whether this procurement was made by the recipient, sub-recipient/SRF loan recipient, or the prime contractor.
2. Check either the MBE or WBE column. If a firm is both an MBE and WBE, the recipient may choose to count the entire procurement towards EITHER its MBE or WBE accomplishments. The recipient may also divide the total amount of the procurement (using any ratio it so chooses) and count those divided amounts toward its MBE and WBE accomplishments. If the recipient chooses to divide the procurement amount and count portions toward its MBE and WBE accomplishments, please state the appropriate amounts under the MBE and WBE columns on the form. **The combined MBE and WBE amounts for that MBE/WBE contractor must not exceed the "Value of the Procurement" reported in column #3**
3. Dollar value of procurement.
4. Date of procurement, shown as month, day, year. Date of procurement is defined as the date the contract or procurement was awarded, **not** the date the contractor received payment under the awarded contract or procurement, unless payment occurred on the date of award. **(Where direct purchasing is the procurement method, the date of procurement is the date the purchase was made)**
5. Using codes at the bottom of the form, identify type of product or service acquired through this procurement (e.g., enter 1 if construction, 2 if supplies, etc).
6. Name, address, and telephone number of MBE/WBE firm.
7. Send to SRF.

\*\*This data is requested to comply with provisions mandated by: statute or regulations (40 CFR Part 30, 31, and 33); OMB Circulars; or added by EPA to ensure sound and effective assistance management. Accurate, complete data are required to obtain funding, while no pledge of confidentiality is provided.

The public reporting and recording burden for this collection of information is estimated to average 1 hour per

response annually. Burden means the total time, effort, or financial resources expended by persons to generate, maintain, retain, or disclosure or provide information to or for a Federal agency. This includes the time needed to review instructions; develop, acquire, install, and utilize technology and systems for the purposes of collecting, validating, and verifying information, processing and maintaining information, and disclosing and providing information; adjust the existing ways to comply with any previously applicable instructions and requirements; train personnel to be able to respond to a collection of information; search data sources; complete and review the collection of information; and transmit or otherwise disclose the information. An agency may not conduct or sponsor, and a person is not required to respond to, a collection of information unless it displays a currently valid OMB control number.

Send comments on the Agency's need for this information, the accuracy of the provided burden estimates, and any suggested methods for minimizing respondent burden, including through the use of automated collection techniques to the Director, OPPE Regulatory Information Division, U.S. Environmental Protection Agency (2136), 1200 Pennsylvania Avenue, NW, Washington, D.C. 20460. Include the OMB Control number in any correspondence. Do not send the completed form to this address.

**Disadvantaged Business Enterprise Utilization  
Guidance to Borrowers and Prime Contractors**

**Appendix B**

**Form 6100-4 – DBE Subcontractor Utilization**

The borrower must require potential prime contractors to submit Form 6100-4, as shown on the next page, to the borrower as part of bid proposals.

### Disadvantaged Business Enterprise (DBE) Program DBE Subcontractor Utilization Form

This form is intended to capture the prime contractor's actual and/or anticipated use of identified certified DBE<sup>1</sup> subcontractors<sup>2</sup> and the estimated dollar amount of each subcontract. An EPA Financial Assistance Agreement Recipient must require its prime contractors to complete this form and include it in the bid or proposal package. Prime contractors should also maintain a copy of this form on file.

Prime Contractor Name		Project Name	
Bid/ Proposal No.	Assistance Agreement ID No. (if known)	Point of Contact	
Address			
Telephone No.		Email Address	
Issuing/Funding Entity:			

I have identified potential DBE certified subcontractors	<input type="radio"/> YES	<input checked="" type="radio"/> NO	
If yes, please complete the table below. If no, please explain:			
Subcontractor Name/ Company Name	Company Address/ Phone/ Email	Est. Dollar Amt	Currently DBE Certified?

Continue on back if needed

<sup>1</sup> A DBE is a Disadvantaged, Minority, or Woman Business Enterprise that has been certified by an entity from which EPA accepts certifications as described in 40 CFR 33.204-33.205 or certified by EPA. EPA accepts certifications from entities that meet or exceed EPA certification standards as described in 40 CFR 33.202.

<sup>2</sup> Subcontractor is defined as a company, firm, joint venture, or individual who enters into an agreement with a contractor to provide services pursuant to an EPA award of financial assistance.

**Disadvantaged Business Enterprise (DBE) Program  
DBE Subcontractor Utilization Form**

I certify under penalty of perjury that the forgoing statements are true and correct. Signing this form does not signify a commitment to utilize the subcontractors above. I am aware of that in the event of a replacement of a subcontractor, I will adhere to the replacement requirements set forth in 40 CFR Part 33 Section 33.302 (c).

<b>Prime Contractor Signature</b>	<b>Print Name</b>
<b>Title</b>	<b>Date</b>

The public reporting and recordkeeping burden for this collection of information is estimated to average three (3) hours per response. Send comments on the Agency's need for this information, the accuracy of the provided burden estimates, and any suggested methods for minimizing respondent burden, including through the use of automated collection techniques to the Director, Collection Strategies Division, U.S. Environmental Protection Agency (2822T), 1200 Pennsylvania Ave., NW, Washington, D.C. 20460. Include the OMB control number in any correspondence. Do not send the completed form to this address.

**Disadvantaged Business Enterprise Utilization  
Guidance to Borrowers and Prime Contractors**

**Appendix C**

**Form 6100-3 – DBE Subcontractor Performance**

The prime contractor must require potential subcontractors to submit Form 6100-3, as show on the next page, as part of bid proposals. In turn, prime contractors submit the data to the borrower.

**Disadvantaged Business Enterprise (DBE) Program  
DBE Subcontractor Performance Form**

This form is intended to capture the DBE<sup>1</sup> subcontractor's<sup>2</sup> description of work to be performed and the price of the work submitted to the prime contractor. An EPA Financial Assistance Agreement Recipient must require its prime contractor to have its DBE subcontractors complete this form and include all completed forms in the prime contractor's bid or proposal package.

Subcontractor Name		Project Name	
Bid/ Proposal No.	Assistance Agreement ID No. (if known)	Point of Contact	
Address			
Telephone No.		Email Address	
Prime Contractor Name		Issuing/Funding Entity:	

Contract Item Number	Description of Work Submitted to the Prime Contractor Involving Construction, Services, Equipment or Supplies	Price of Work Submitted to the Prime Contractor
DBE Certified By: <input type="radio"/> DOT <input type="radio"/> SBA <input type="radio"/> Other: _____		Meets/ exceeds EPA certification standards? <input type="radio"/> YES <input type="radio"/> NO <input type="radio"/> Unknown

<sup>1</sup> A DBE is a Disadvantaged, Minority, or Woman Business Enterprise that has been certified by an entity from which EPA accepts certifications as described in 40 CFR 33.204-33.205 or certified by EPA. EPA accepts certifications from entities that meet or exceed EPA certification standards as described in 40 CFR 33.202.

<sup>2</sup> Subcontractor is defined as a company, firm, joint venture, or individual who enters into an agreement with a contractor to provide services pursuant to an EPA award of financial assistance.

**Disadvantaged Business Enterprise (DBE) Program  
DBE Subcontractor Performance Form**

I certify under penalty of perjury that the forgoing statements are true and correct. Signing this form does not signify a commitment to utilize the subcontractors above. I am aware of that in the event of a replacement of a subcontractor, I will adhere to the replacement requirements set forth in 40 CFR Part 33 Section 33.302 (c).

<b>Prime Contractor Signature</b>	<b>Print Name</b>
<b>Title</b>	<b>Date</b>

<b>Subcontractor Signature</b>	<b>Print Name</b>
<b>Title</b>	<b>Date</b>

The public reporting and recordkeeping burden for this collection of information is estimated to average three (3) hours per response. Send comments on the Agency's need for this information, the accuracy of the provided burden estimates, and any suggested methods for minimizing respondent burden, including through the use of automated collection techniques to the Director, Collection Strategies Division, U.S. Environmental Protection Agency (2822T), 1200 Pennsylvania Ave., NW, Washington, D.C. 20460. Include the OMB control number in any correspondence. Do not send the completed form to this address.

**Disadvantaged Business Enterprise Utilization  
Guidance to Borrowers and Prime Contractors**

**Appendix D**

**Form 6100-2 – DBE Subcontractor Participation**

The prime contractor must provide subcontractors the opportunity to submit Form 6100-2, as shown on the next page, to:

DBE/MBE/WBE Coordinator  
U.S. Environmental Protection Agency, Region 9  
75 Hawthorne Street (PMD-1)  
San Francisco, CA 94105



### Disadvantaged Business Enterprise (DBE) Program DBE Subcontractor Participation Form

An EPA Financial Assistance Agreement Recipient must require its prime contractors to provide this form to its DBE subcontractors. This form gives a DBE<sup>1</sup> subcontractor<sup>2</sup> the opportunity to describe work received and/or report any concerns regarding the EPA-funded project (e.g., in areas such as termination by prime contractor, late payments, etc.). The DBE subcontractor can, as an option, complete and submit this form to the EPA DBE Coordinator at any time during the project period of performance.

Subcontractor Name		Project Name	
Bid/ Proposal No.	Assistance Agreement ID No. (if known)	Point of Contact	
Address			
Telephone No.		Email Address	
Prime Contractor Name		Issuing/Funding Entity:	

Contract Item Number	Description of Work Received from the Prime Contractor Involving Construction, Services, Equipment or Supplies	Amount Received by Prime Contractor

<sup>1</sup> A DBE is a Disadvantaged, Minority, or Woman Business Enterprise that has been certified by an entity from which EPA accepts certifications as described in 40 CFR 33.204-33.205 or certified by EPA. EPA accepts certifications from entities that meet or exceed EPA certification standards as described in 40 CFR 33.202.

<sup>2</sup> Subcontractor is defined as a company, firm, joint venture, or individual who enters into an agreement with a contractor to provide services pursuant to an EPA award of financial assistance.

**Disadvantaged Business Enterprise (DBE) Program  
DBE Subcontractor Participation Form**

Please use the space below to report any concerns regarding the above EPA-funded project:

---

---

---

---

---

---

---

---

---

---

---

---

---

---

---

---

---

---

---

---

---

---

---

---

<b>Subcontractor Signature</b>	<b>Print Name</b>
<b>Title</b>	<b>Date</b>

The public reporting and recordkeeping burden for this collection of information is estimated to average three (3) hours per response. Send comments on the Agency's need for this information, the accuracy of the provided burden estimates, and any suggested methods for minimizing respondent burden, including through the use of automated collection techniques to the Director, Collection Strategies Division, U.S. Environmental Protection Agency (2822T), 1200 Pennsylvania Ave., NW, Washington, D.C. 20460. Include the OMB control number in any correspondence. Do not send the completed form to this address.

***Waiver for Nevada Contractor's Preference***

# Contractor's Waiver of Preferential Bidder Status (NRS 338.147)

Contract: \_\_\_\_\_

As a condition of award of the said Contract, the undersigned Bidder acknowledges that he is aware of the provisions of Nevada Revised Statute 338.147, which provides for Preferential Bidder Status in Award of the Contract.

The undersigned Bidder further agrees to waive and does hereby waive all his rights to Preferential Bidder Status as provided by said statute, upon the understanding that the regulations of the lending agency prohibit such investment and that, without this waiver, loan and/or grant funds for this Project will not be available.

*IN WITNESS WHEREOF, Bidder has executed these presents this*

\_\_\_\_\_ day of \_\_\_\_\_, \_\_\_\_\_.

\_\_\_\_\_  
Bidder

By \_\_\_\_\_

Title \_\_\_\_\_

**NOTE:** This instrument should be executed by the officer who executes the contract and in the same manner.

***Wage Rate Requirement's including Required  
Site Postings & Wage Comparison Worksheet***

## FEDERAL & STATE PREVAILING WAGES

The higher of the Federal or State prevailing wage rates, as established by the Davis-Bacon Act and the Nevada Labor Commission shall be paid for all classifications of labor on this project. Should a classification be missing from the Davis-Bacon rates the CONTRACTOR shall complete a request of authorization for additional classification or rate form SF1444 in its entirety and submit it to the OWNER for approval and submission to the U.S. Department of Labor. Also, in accordance with NRS 338, the hourly and daily wage rates for the State and Davis-Bacon must be posted at the work site by CONTRACTOR.

Although the Prevailing Wages are provided in this bid document, the bidder is responsible to verify if any up-dates or addendums have been issues for either the Federal Davis-Bacon wage determination(s) or State prevailing wage rates. Davis-Bacon wage determinations are published on the Wage Determinations On Line website (<https://www.wdol.gov/>). Nevada State Prevailing wages are published on the Nevada Labor Commissioner's website ([http://labor.nv.gov/PrevailingWage/Public Works Prevailing Wages/](http://labor.nv.gov/PrevailingWage/PublicWorks_PrevailingWages/)). The successful bidder will be required to provide the current Federal and State Prevailing Wages used in preparation of their bid (wage comparison worksheet).

The CONTRACTOR and each subcontractor shall keep an accurate payroll record, showing the name, address, work classification, straight time, and overtime hours worked each day and week, and the actual per diem wages paid to each journeyman, apprentice, worker, or other employee employed in connection with the project. The weekly payroll records shall be certified and shall be submitted to the OWNER within seven (7) days after the regular pay date for the pay period. Submission of the certified payrolls shall be a condition precedent for processing the progress payment. The CONTRACTOR shall collect the wage reports from the Sub-Contractors and ensure the receipt of a certified copy of each weekly payroll for submission to the OWNER as one complete package.

Pursuant to NRS 338.060 and 338.070, the Contractor hereby agrees to forfeit, as a penalty to the OWNER, not less than Twenty Dollars (\$20) nor more than Fifty Dollars (\$50) for each calendar day or portion thereof that each worker employed on the Contract is paid less than the designated rate for any work done under the Contract, by the CONTRACTOR or any subcontractor under him/her, or is not reported to the OWNER as required by NRS 338.070.

## Fact Sheet #66: The Davis-Bacon and Related Acts (DBRA)

This fact sheet provides general information concerning DBRA.

### Coverage

DBRA requires payment of prevailing wages on federally funded or assisted construction projects.

The [Davis-Bacon Act](#) applies to each federal government or District of Columbia contract in excess of \$2,000 for the construction, alteration, or repair (including painting and decorating) of [public buildings or public works](#).

Many federal laws that authorize federal assistance for construction through grants, loans, loan guarantees, and insurance are Davis-Bacon “related Acts.” The “related Acts” include provisions that require Davis-Bacon labor standards apply to most federally assisted construction. Examples of “related Acts” include the Federal-Aid Highway Acts, the Housing and Community Development Act of 1974, and the Federal Water Pollution Control Act.

### Basic Provisions/Requirements

Contractors and subcontractors must pay [laborers and mechanics employed](#) directly upon the [site of the work](#) at least the locally prevailing wages (including fringe benefits), listed in the Davis-Bacon wage determination in the contract, for the work performed. [Davis-Bacon labor standards clauses](#) must be included in covered contracts.

The Davis-Bacon “prevailing wage” is the combination of the basic hourly rate and any fringe benefits listed in a Davis-Bacon wage determination. The contractor’s obligation to pay at least the prevailing wage listed in the contract wage determination can be met by paying each laborer and mechanic the applicable prevailing wage entirely as cash wages or by a combination of cash wages and employer-provided bona fide fringe benefits. Prevailing wages, including fringe benefits, must be paid on all hours worked on the site of the work.

Apprentices or trainees may be employed at less than the rates listed in the contract wage determination only when they are in an apprenticeship program registered with the Department of Labor or with a state apprenticeship agency recognized by the Department.

Contractors and subcontractors are required to pay covered workers weekly and submit weekly certified payroll records to the contracting agency. They are also required to post the applicable Davis-Bacon wage determination with the [Davis-Bacon poster \(WH-1321\)](#) on the job site in a prominent and accessible place where they can be easily seen by the workers.

### Davis-Bacon Wage Determinations

Davis-Bacon wage determinations are published on the Wage Determinations On Line ([WDOL](#)) website for contracting agencies to incorporate them into covered contracts. The “prevailing wages” are determined based on wages paid to various classes of laborers and mechanics employed on specific types of construction projects in an area. Guidance on determining the type of construction is provided in All Agency Memoranda [Nos. 130](#) and [131](#).

## Penalties/Sanctions and Appeals

Contract payments may be withheld in sufficient amounts to satisfy liabilities for underpayment of wages and for liquidated damages for overtime violations under the Contract Work Hours and Safety Standards Act (CWHSSA). In addition, violations of the Davis-Bacon contract clauses may be grounds for contract termination, contractor liability for any resulting costs to the government and debarment from future contracts for a period up to three years.

Contractors and subcontractors may challenge determinations of violations and debarment before an Administrative Law Judge (ALJ). Interested parties may appeal ALJ decisions to the Department's Administrative Review Board. Final Board determinations on violations and debarment may be appealed to and are enforceable through the federal courts.

## Typical Problems

(1) Misclassification of laborers and mechanics. (2) Failure to pay full prevailing wage, including fringe benefits, for all hours worked (including overtime hours). (3) Inadequate recordkeeping, such as not counting all hours worked or not recording hours worked by an individual in two or more classifications during a day. (4) Failure of to maintain a copy of bona fide apprenticeship program and individual registration documents for apprentices. (5) Failure to submit certified payrolls weekly. (6) Failure to post the Davis-Bacon poster and applicable wage determination.

## Relation to State, Local, and Other Federal Laws

The [Copeland "Anti-Kickback" Act](#) prohibits contractors from in any way inducing an employee to give up any part of the compensation to which he or she is entitled under his or her contract of employment, and requires contractors to submit a weekly statement of the wages paid to each employee performing DBRA covered work.

Contractors on projects subject to DBRA labor standards may also be subject to additional prevailing wage and overtime pay requirements under State (and local) laws. Also, overtime work pay requirements under CWHSSA) and the [Fair Labor Standards Act](#) may apply.

Under [Reorganization Plan No. 14 of 1950](#), (5 U.S.C.A. Appendix), the federal contracting or assistance-administering agencies have day-to-day responsibility for administration and enforcement of the Davis-Bacon labor standards provisions and, in order to promote consistent and effective enforcement, the Department of Labor has regulatory and oversight authority, including the authority to investigate compliance.

## Where to Obtain Additional Information

**For additional information, visit our Wage and Hour Division Website: <http://www.wagehour.dol.gov> and/or call our toll-free information and helpline, available 8 a.m. to 5 p.m. in your time zone, 1-866-4USWAGE (1-866-487-9243).**

This publication is for general information and is not to be considered in the same light as official statements of position contained in the regulations.

**U.S. Department of Labor**  
Frances Perkins Building  
200 Constitution Avenue, NW  
Washington, DC 20210

**1-866-4-USWAGE**  
TTY: 1-866-487-9243  
[Contact Us](#)



## DAVIS-BACON REQUIREMENTS

### Preamble

With respect to the Clean Water State Revolving Funds and Safe Drinking Water State Revolving Funds, EPA provides capitalization grants to each State which in turn provides sub grants or loans to eligible entities within the State. Typically, the sub recipients are municipal or other local governmental entities that manage the funds. For these types of recipients, the provisions set forth under Roman numeral I, below, shall apply. Although EPA and the State remain responsible for ensuring sub recipients' compliance with the wage rate requirements set forth herein, those sub recipients shall have the primary responsibility to maintain payroll records as described in Section 3(ii)(A), below and for compliance as described in Section I-5.

Occasionally, the sub recipient may be a private for profit or not for profit entity. For these types of recipients, the provisions set forth in Roman Numeral II, below, shall apply. Although EPA and the State remain responsible for ensuring sub recipients' compliance with the wage rate requirements set forth herein, those sub recipients shall have the primary responsibility to maintain payroll records as described in Section II-3(ii)(A), below and for compliance as described in Section II-5.

### **I. Requirements Under The Consolidated Appropriations Act For Sub recipients That Are Governmental Entities:**

The following terms and conditions specify how recipients will assist EPA in meeting its Davis-Bacon (DB) responsibilities when DB applies to EPA awards of financial assistance - with respect to State recipients and sub recipients that are governmental entities. If a sub recipient has questions regarding when DB applies, obtaining the correct DB wage determinations, DB provisions, or compliance monitoring, it may contact the State recipient. If a State recipient needs guidance, the recipient may contact Elizabeth Borowiec, [borowiec.elizabeth@epa.gov](mailto:borowiec.elizabeth@epa.gov), 415-972-3419, of EPA Region 9, for guidance. The recipient or sub recipient may also obtain additional guidance from DOL's web site at <http://www.dol.gov/whd/>

#### **1. Applicability of the Davis- Bacon (DB) prevailing wage requirements.**

DB prevailing wage requirements apply to the construction, alteration, and repair of treatment works carried out in whole or in part with assistance made available by Clean Water State Revolving Funds and Safe Drinking Water State Revolving Funds. If a sub recipient encounters a unique situation at a site that presents uncertainties regarding DB applicability, the sub recipient must discuss the situation with the recipient State before authorizing work on that site.

#### **2. Obtaining Wage Determinations.**

(a) Sub recipients shall obtain the wage determination for the locality in which a covered activity subject to DB will take place prior to issuing requests for bids, proposals, quotes or other

## DAVIS-BACON REQUIREMENTS

methods for soliciting contracts (solicitation) for activities subject to DB. These wage determinations shall be incorporated into solicitations and any subsequent contracts. Prime contracts must contain a provision requiring that subcontractors follow the wage determination incorporated into the prime contract.

- (i) While the solicitation remains open, the sub recipient shall monitor [www.wdol.gov](http://www.wdol.gov) weekly to ensure that the wage determination contained in the solicitation remains current. The sub recipients shall amend the solicitation if DOL issues a modification more than 10 days prior to the closing date (i.e. bid opening) for the solicitation. If DOL modifies or supersedes the applicable wage determination less than 10 days prior to the closing date, the sub recipients may request a finding from the State recipient that there is not a reasonable time to notify interested contractors of the modification of the wage determination. The State recipient will provide a report of its findings to the sub recipient.
- (ii) If the sub recipient does not award the contract within 90 days of the closure of the solicitation, any modifications or supersedes DOL makes to the wage determination contained in the solicitation shall be effective unless the State recipient, at the request of the sub recipient, obtains an extension of the 90 day period from DOL pursuant to 29 CFR 1.6(c)(3)(iv). The sub recipient shall monitor [www.wdol.gov](http://www.wdol.gov) on a weekly basis if it does not award the contract within 90 days of closure of the solicitation to ensure that wage determinations contained in the solicitation remain current.

(b) If the sub recipient carries out activity subject to DB by issuing a task order, work assignment or similar instrument to an existing contractor (ordering instrument) rather than by publishing a solicitation, the sub recipient shall insert the appropriate DOL wage determination from [www.wdol.gov](http://www.wdol.gov) into the ordering instrument.

(c) Sub recipients shall review all subcontracts subject to DB entered into by prime contractors to verify that the prime contractor has required its subcontractors to include the applicable wage determinations.

(d) As provided in 29 CFR 1.6(f), DOL may issue a revised wage determination applicable to a sub recipient's contract after the award of a contract or the issuance of an ordering instrument if DOL determines that the sub recipient has failed to incorporate a wage determination or has used a wage determination that clearly does not apply to the contract or ordering instrument. If this occurs, the sub recipient shall either terminate the contract or ordering instrument and issue a revised solicitation or ordering instrument or incorporate DOL's wage determination retroactive to the beginning of the contract or ordering instrument by change order. The sub recipient's contractor must be compensated for any increases in wages resulting from the use of DOL's revised wage determination.

### 3. Contract and Subcontract provisions.

## DAVIS-BACON REQUIREMENTS

(a) The Recipient shall insure that the sub recipient(s) shall insert in full in any contract in excess of \$2,000 which is entered into for the actual construction, alteration and/or repair, including painting and decorating, of a treatment work under the CWSRF or a construction project under the DWSRF financed in whole or in part from Federal funds or in accordance with guarantees of a Federal agency or financed from funds obtained by pledge of any contract of a Federal agency to make a loan, grant or annual contribution (except where a different meaning is expressly indicated), and which is subject to the labor standards provisions of any of the acts listed in § 5.1 or Consolidated Appropriations Act, 2017, the following clauses:

(1) Minimum wages.

(i) All laborers and mechanics employed or working upon the site of the work will be paid unconditionally and not less often than once a week, and without subsequent deduction or rebate on any account (except such payroll deductions as are permitted by regulations issued by the Secretary of Labor under the Copeland Act (29 CFR part 3)), the full amount of wages and bona fide fringe benefits (or cash equivalents thereof) due at time of payment computed at rates not less than those contained in the wage determination of the Secretary of Labor which is attached hereto and made a part hereof, regardless of any contractual relationship which may be alleged to exist between the contractor and such laborers and mechanics.

Contributions made or costs reasonably anticipated for bona fide fringe benefits under section 1(b)(2) of the Davis-Bacon Act on behalf of laborers or mechanics are considered wages paid to such laborers or mechanics, subject to the provisions of paragraph (a)(1)(iv) of this section; also, regular contributions made or costs incurred for more than a weekly period (but not less often than quarterly) under plans, funds, or programs which cover the particular weekly period, are deemed to be constructively made or incurred during such weekly period. Such laborers and mechanics shall be paid the appropriate wage rate and fringe benefits on the wage determination for the classification of work actually performed, without regard to skill, except as provided in § 5.5(a)(4). Laborers or mechanics performing work in more than one classification may be compensated at the rate specified for each classification for the time actually worked therein: Provided that the employer's payroll records accurately set forth the time spent in each classification in which work is performed. The wage determination (including any additional classification and wage rates conformed under paragraph (a)(1)(ii) of this section) and the Davis- Bacon poster (WH-1321) shall be posted at all times by the contractor and its subcontractors at the site of the work in a prominent and accessible place where it can be easily seen by the workers.

Sub recipients may obtain wage determinations from the U.S. Department of Labor's web site, [www.dol.gov](http://www.dol.gov).

(ii)(A) The sub recipient(s), on behalf of EPA, shall require that any class of laborers or mechanics, including helpers, which is not listed in the wage determination and which is to be employed under the contract shall be classified in conformance with the wage determination. The State award official shall approve a request for an additional classification and wage rate and fringe benefits therefore only when the following criteria have been met:

## DAVIS-BACON REQUIREMENTS

(1) The work to be performed by the classification requested is not performed by a classification in the wage determination; and

(2) The classification is utilized in the area by the construction industry; and

(3) The proposed wage rate, including any bona fide fringe benefits, bears a reasonable relationship to the wage rates contained in the wage determination.

(B) If the contractor and the laborers and mechanics to be employed in the classification (if known), or their representatives, and the sub recipient(s) agree on the classification and wage rate (including the amount designated for fringe benefits where appropriate), documentation of the action taken and the request, including the local wage determination shall be sent by the sub recipient (s) to the State award official. The State award official will transmit the request, to the Administrator of the Wage and Hour Division, Employment Standards Administration, U.S. Department of Labor, Washington, DC 20210 and to the EPA DB Regional Coordinator concurrently. The Administrator, or an authorized representative, will approve, modify, or disapprove every additional classification request within 30 days of receipt and so advise the State award official or will notify the State award official within the 30-day period that additional time is necessary.

(C) In the event the contractor, the laborers or mechanics to be employed in the classification or their representatives, and the sub recipient(s) do not agree on the proposed classification and wage rate (including the amount designated for fringe benefits, where appropriate), the award official shall refer the request and the local wage determination, including the views of all interested parties and the recommendation of the State award official, to the Administrator for determination. The request shall be sent to the EPA DB Regional Coordinator concurrently. The Administrator, or an authorized representative, will issue a determination within 30 days of receipt of the request and so advise the contracting officer or will notify the contracting officer within the 30-day period that additional time is necessary.

(D) The wage rate (including fringe benefits where appropriate) determined pursuant to paragraphs (a)(1)(ii)(B) or (C) of this section, shall be paid to all workers performing work in the classification under this contract from the first day on which work is performed in the classification.

(iii) Whenever the minimum wage rate prescribed in the contract for a class of laborers or mechanics includes a fringe benefit which is not expressed as an hourly rate, the contractor shall either pay the benefit as stated in the wage determination or shall pay another bona fide fringe benefit or an hourly cash equivalent thereof.

(iv) If the contractor does not make payments to a trustee or other third person, the contractor may consider as part of the wages of any laborer or mechanic the amount of any costs reasonably anticipated in providing bona fide fringe benefits under a plan or program, Provided, That the Secretary of Labor has found, upon the written request of the contractor, that the applicable

## DAVIS-BACON REQUIREMENTS

Standards of the Davis-Bacon Act have been met. The Secretary of Labor may require the contractor to set aside in a separate account assets for the meeting of obligations under the plan or program.

(2) Withholding. The sub recipient(s), shall upon written request of the EPA Award Official or an authorized representative of the Department of Labor, withhold or cause to be withheld from the contractor under this contract or any other Federal contract with the same prime contractor, or any other federally-assisted contract subject to Davis-Bacon prevailing wage requirements, which is held by the same prime contractor, so much of the accrued payments or advances as may be considered necessary to pay laborers and mechanics, including apprentices, trainees, and helpers, employed by the contractor or any subcontractor the full amount of wages required by the contract. In the event of failure to pay any laborer or mechanic, including any apprentice, trainee, or helper, employed or working on the site of the work, all or part of the wages required by the contract, the (Agency) may, after written notice to the contractor, sponsor, applicant, or owner, take such action as may be necessary to cause the suspension of any further payment, advance, or guarantee of funds until such violations have ceased.

(3) Payrolls and basic records.

(i) Payrolls and basic records relating thereto shall be maintained by the contractor during the course of the work and preserved for a period of three years thereafter for all laborers and mechanics working at the site of the work. Such records shall contain the name, address, and social security number of each such worker, his or her correct classification, hourly rates of wages paid (including rates of contributions or costs anticipated for bona fide fringe benefits or cash equivalents thereof of the types described in section 1(b)(2)(B) of the Davis-Bacon Act), daily and weekly number of hours worked, deductions made and actual wages paid. Whenever the Secretary of Labor has found under 29 CFR 5.5(a)(1)(iv) that the wages of any laborer or mechanic include the amount of any costs reasonably anticipated in providing benefits under a plan or program described in section 1(b)(2)(B) of the Davis-Bacon Act, the contractor shall maintain records which show that the commitment to provide such benefits is enforceable, that the plan or program is financially responsible, and that the plan or program has been communicated in writing to the laborers or mechanics affected, and records which show the costs anticipated or the actual cost incurred in providing such benefits. Contractors employing apprentices or trainees under approved programs shall maintain written evidence of the registration of apprenticeship programs and certification of trainee programs, the registration of the apprentices and trainees, and the ratios and wage rates prescribed in the applicable programs.

(ii)(A) The contractor shall submit weekly, for each week in which any contract work is performed, a copy of all payrolls to the sub recipient, that is, the entity that receives the sub-grant or loan from the State capitalization grant recipient. Such documentation shall be available on request of the State recipient or EPA. As to each payroll copy received, the sub recipient shall provide written confirmation in a form satisfactory to the State indicating whether or not the project is in compliance with the requirements of 29 CFR 5.5(a)(1) based on the most recent payroll copies for the specified week. The payrolls shall set out accurately and completely all of the information required to be maintained under 29 CFR 5.5(a)(3)(i), except that full social

## DAVIS-BACON REQUIREMENTS

security numbers and home addresses shall not be included on the weekly payrolls. Instead the payrolls shall only need to include an individually identifying number for each employee (e.g., the last four digits of the employee's social security number). The required weekly payroll information may be submitted in any form desired. Optional Form WH-347 is available for this purpose from the Wage and Hour Division Web site at <https://www.dol.gov/whd/forms/wh347instr.htm> or its successor site.

The prime contractor is responsible for the submission of copies of payrolls by all subcontractors. Contractors and subcontractors shall maintain the full social security number and current address of each covered worker, and shall provide them upon request to the sub recipient(s) for transmission to the State or EPA if requested by EPA, the State, the contractor, or the Wage and Hour Division of the Department of Labor for purposes of an investigation or audit of compliance with prevailing wage requirements. It is not a violation of this section for a prime contractor to require a subcontractor to provide addresses and social security numbers to the prime contractor for its own records, without weekly submission to the sub recipient(s).

(B) Each payroll submitted shall be accompanied by a "Statement of Compliance," signed by the contractor or subcontractor or his or her agent who pays or supervises the payment of the persons employed under the contract and shall certify the following:

(1) That the payroll for the payroll period contains the information required to be provided under § 5.5 (a)(3)(ii) of Regulations, 29 CFR part 5, the appropriate information is being maintained under § 5.5 (a)(3)(i) of Regulations, 29 CFR part 5, and that such information is correct and complete;

(2) That each laborer or mechanic (including each helper, apprentice, and trainee) employed on the contract during the payroll period has been paid the full weekly wages earned, without rebate, either directly or indirectly, and that no deductions have been made either directly or indirectly from the full wages earned, other than permissible deductions as set forth in Regulations, 29 CFR part 3;

(3) That each laborer or mechanic has been paid not less than the applicable wage rates and fringe benefits or cash equivalents for the classification of work performed, as specified in the applicable wage determination incorporated into the contract.

(C) The weekly submission of a properly executed certification set forth on the reverse side of Optional Form WH-347 shall satisfy the requirement for submission of the "Statement of Compliance" required by paragraph (a)(3)(ii)(B) of this section.

(D) The falsification of any of the above certifications may subject the contractor or subcontractor to civil or criminal prosecution under section 1001 of title 18 and section 231 of title 31 of the United States Code.

(iii) The contractor or subcontractor shall make the records required under paragraph (a)(3)(i) of this section available for inspection, copying, or transcription by authorized representatives of

## DAVIS-BACON REQUIREMENTS

the State, EPA or the Department of Labor, and shall permit such representatives to interview employees during working hours on the job. If the contractor or subcontractor fails to submit the required records or to make them available, the Federal agency or State may, after written notice to the contractor, sponsor, applicant, or owner, take such action as may be necessary to cause the suspension of any further payment, advance, or guarantee of funds. Furthermore, failure to submit the required records upon request or to make such records available may be grounds for debarment action pursuant to 29 CFR 5.12.

### (4) Apprentices and trainees

(i) Apprentices. Apprentices will be permitted to work at less than the predetermined rate for the work they performed when they are employed pursuant to and individually registered in a bona fide apprenticeship program registered with the U.S. Department of Labor, Employment and Training Administration, Office of Apprenticeship Training, Employer and Labor Services, or with a State Apprenticeship Agency recognized by the Office, or if a person is employed in his or her first 90 days of probationary employment as an apprentice in such an apprenticeship program, who is not individually registered in the program, but who has been certified by the Office of Apprenticeship Training, Employer and Labor Services or a State Apprenticeship Agency (where appropriate) to be eligible for probationary employment as an apprentice. The allowable ratio of apprentices to journeymen on the job site in any craft classification shall not be greater than the ratio permitted to the contractor as to the entire work force under the registered program. Any worker listed on a payroll at an apprentice wage rate, who is not registered or otherwise employed as stated above, shall be paid not less than the applicable wage rate on the wage determination for the classification of work actually performed. In addition, any apprentice performing work on the job site in excess of the ratio permitted under the registered program shall be paid not less than the applicable wage rate on the wage determination for the work actually performed. Where a contractor is performing construction on a project in a locality other than that in which its program is registered, the ratios and wage rates (expressed in percentages of the journeyman's hourly rate) specified in the contractor's or sub contractor's registered program shall be observed. Every apprentice must be paid at not less than the rate specified in the registered program for the apprentice's level of progress, expressed as a percentage of the journeymen hourly rate specified in the applicable wage determination. Apprentices shall be paid fringe benefits in accordance with the provisions of the apprenticeship program. If the apprenticeship program does not specify fringe benefits, apprentices must be paid the full amount of fringe benefits listed on the wage determination for the applicable classification. If the Administrator determines that a different practice prevails for the applicable apprentice classification, fringes shall be paid in accordance with that determination. In the event the Office of Apprenticeship Training, Employer and Labor Services, or a State Apprenticeship Agency recognized by the Office, withdraws approval of an apprenticeship program, the contractor will no longer be permitted to utilize apprentices at less than the applicable predetermined rate for the work performed until an acceptable program is approved.

(ii) Trainees. Except as provided in 29 CFR 5.16, trainees will not be permitted to work at less than the predetermined rate for the work performed unless they are employed pursuant to and individually registered in a program which has received prior approval, evidenced by formal

## DAVIS-BACON REQUIREMENTS

certification by the U.S. Department of Labor, Employment and Training Administration. The ratio of trainees to journeymen on the job site shall not be greater than permitted under the plan approved by the Employment and Training Administration. Every trainee must be paid at not less than the rate specified in the approved program for the trainee's level of progress, expressed as a percentage of the journeyman hourly rate specified in the applicable wage determination.

Trainees shall be paid fringe benefits in accordance with the provisions of the trainee program. If the trainee program does not mention fringe benefits, trainees shall be paid the full amount of fringe benefits listed on the wage determination unless the Administrator of the Wage and Hour Division determines that there is an apprenticeship program associated with the corresponding journeyman wage rate on the wage determination which provides for less than full fringe benefits for apprentices. Any employee listed on the payroll at a trainee rate who is not registered and participating in a training plan approved by the Employment and Training Administration shall be paid not less than the applicable wage rate on the wage determination for the classification of work actually performed. In addition, any trainee performing work on the job site in excess of the ratio permitted under the registered program shall be paid not less than the applicable wage rate on the wage determination for the work actually performed. In the event the Employment and Training Administration withdraws approval of a training program, the contractor will no longer be permitted to utilize trainees at less than the applicable predetermined rate for the work performed until an acceptable program is approved.

(iii) Equal employment opportunity. The utilization of apprentices, trainees and journeymen under this part shall be in conformity with the equal employment opportunity requirements of Executive Order 11246, as amended and 29 CFR part 30.

(5) Compliance with Copeland Act requirements. The contractor shall comply with the requirements of 29 CFR part 3, which are incorporated by reference in this contract.

(6) Subcontracts. The contractor or subcontractor shall insert in any subcontracts the clauses contained in 29 CFR 5.5(a)(1) through (10) and such other clauses as the EPA determines may be appropriate, and also a clause requiring the subcontractors to include these clauses in any lower tier subcontracts. The prime contractor shall be responsible for the compliance by any subcontractor or lower tier subcontractor with all the contract clauses in 29 CFR 5.5.

(7) Contract termination; debarment. A breach of the contract clauses in 29 CFR 5.5 may be grounds for termination of the contract, and for debarment as a contractor and a subcontractor as provided in 29 CFR 5.12.

(8) Compliance with Davis-Bacon and Related Act requirements. All rulings and interpretations of the Davis-Bacon and Related Acts contained in 29 CFR parts 1, 3, and 5 are herein incorporated by reference in this contract.

(9) Disputes concerning labor standards. Disputes arising out of the labor standards provisions of this contract shall not be subject to the general disputes clause of this contract. Such disputes shall be resolved in accordance with the procedures of the Department of Labor set forth in 29 CFR parts 5, 6, and 7. Disputes within the meaning of this clause include disputes between the



## DAVIS-BACON REQUIREMENTS

contractor (or any of its subcontractors) and sub recipient(s), State, EPA, the U.S. Department of Labor, or the employees or their representatives.

(10) Certification of eligibility.

(i) By entering into this contract, the contractor certifies that neither it (nor he or she) nor any person or firm who has an interest in the contractor's firm is a person or firm ineligible to be awarded Government contracts by virtue of section 3(a) of the Davis-Bacon Act or 29 CFR 5.12(a)(1).

(ii) No part of this contract shall be subcontracted to any person or firm ineligible for award of a Government contract by virtue of section 3(a) of the Davis-Bacon Act or 29 CFR 5.12(a)(1).

(iii) The penalty for making false statements is prescribed in the U.S. Criminal Code, 18 U.S.C. 1001.

### **4. Contract Provision for Contracts in Excess of \$100,000.**

(a) Contract Work Hours and Safety Standards Act. The sub recipient shall insert the following clauses set forth in paragraphs (a)(1), (2), (3), and (4) of this section in full in any contract in an amount in excess of \$100,000 and subject to the overtime provisions of the Contract Work Hours and Safety Standards Act. These clauses shall be inserted in addition to the clauses required by Item 3, above or 29 CFR 4.6. As used in this paragraph, the terms laborers and mechanics include watchmen and guards.

(1) Overtime requirements. No contractor or subcontractor contracting for any part of the contract work which may require or involve the employment of laborers or mechanics shall require or permit any such laborer or mechanic in any workweek in which he or she is employed on such work to work in excess of forty hours in such workweek unless such laborer or mechanic receives compensation at a rate not less than one and one-half times the basic rate of pay for all hours worked in excess of forty hours in such workweek.

(2) Violation; liability for unpaid wages; liquidated damages. In the event of any violation of the clause set forth in paragraph (a)(1) of this section the contractor and any subcontractor responsible therefore shall be liable for the unpaid wages. In addition, such contractor and subcontractor shall be liable to the United States (in the case of work done under contract for the District of Columbia or a territory, to such District or to such territory), for liquidated damages. Such liquidated damages shall be computed with respect to each individual laborer or mechanic, including watchmen and guards, employed in violation of the clause set forth in paragraph (a)(1) of this section, in the sum of \$25 for each calendar day on which such individual was required or permitted to work in excess of the standard workweek of forty hours without payment of the overtime wages required by the clause set forth in paragraph (a)(1) of this section.

(3) Withholding for unpaid wages and liquidated damages. The sub recipient, upon written request of the EPA Award Official or an authorized representative of the Department of Labor,

## DAVIS-BACON REQUIREMENTS

shall withhold or cause to be withheld, from any moneys payable on account of work performed by the contractor or subcontractor under any such contract or any other Federal contract with the same prime contractor, or any other federally-assisted contract subject to the Contract Work Hours and Safety Standards Act, which is held by the same prime contractor, such sums as may be determined to be necessary to satisfy any liabilities of such contractor or subcontractor for unpaid wages and liquidated damages as provided in the clause set forth in paragraph (b)(2) of this section.

(4) Subcontracts. The contractor or subcontractor shall insert in any subcontracts the clauses set forth in paragraph (a)(1) through (4) of this section and also a clause requiring the subcontractors to include these clauses in any lower tier subcontracts. The prime contractor shall be responsible for compliance by any subcontractor or lower tier subcontractor with the clauses set forth in paragraphs (a)(1) through (4) of this section.

(b) In addition to the clauses contained in Item 3, above, in any contract subject only to the Contract Work Hours and Safety Standards Act and not to any of the other statutes cited in 29 CFR 5.1, the Sub recipient shall insert a clause requiring that the contractor or subcontractor shall maintain payrolls and basic payroll records during the course of the work and shall preserve them for a period of three years from the completion of the contract for all laborers and mechanics, including guards and watchmen, working on the contract. Such records shall contain the name and address of each such employee, social security number, correct classifications, hourly rates of wages paid, daily and weekly number of hours worked, deductions made, and actual wages paid. Further, the Sub recipient shall insert in any such contract a clause providing that the records to be maintained under this paragraph shall be made available by the contractor or subcontractor for inspection, copying, or transcription by authorized representatives of the (write the name of agency) and the Department of Labor, and the contractor or subcontractor will permit such representatives to interview employees during working hours on the job.

### 5. Compliance Verification

(a) The sub recipient shall periodically interview a sufficient number of employees entitled to DB prevailing wages (covered employees) to verify that contractors or subcontractors are paying the appropriate wage rates. As provided in 29 CFR 5.6(a)(3), all interviews must be conducted in confidence. The sub recipient must use Standard Form 1445 (SF 1445) or equivalent documentation to memorialize the interviews. Copies of the SF 1445 are available from EPA on request.

(b) The sub recipient shall establish and follow an interview schedule based on its assessment of the risks of noncompliance with DB posed by contractors or subcontractors and the duration of the contract or subcontract. Sub recipients must conduct more frequent interviews if the initial interviews or other information indicated that there is a risk that the contractor or subcontractor is not complying with DB.

Sub recipients shall immediately conduct interviews in response to an alleged violation of the prevailing wage requirements. All interviews shall be conducted in confidence.

## DAVIS-BACON REQUIREMENTS

(c) The sub recipient shall periodically conduct spot checks of a representative sample of weekly payroll data to verify that contractors or subcontractors are paying the appropriate wage rates. The sub recipient shall establish and follow a spot check schedule based on its assessment of the risks of noncompliance with DB posed by contractors or subcontractors and the duration of the contract or subcontract. At a minimum, if practicable, the sub recipient should spot check payroll data within two weeks of each contractor or subcontractor's submission of its initial payroll data and two weeks prior to the completion date the contract or subcontract. Sub recipients must conduct more frequent spot checks if the initial spot check or other information indicates that there is a risk that the contractor or subcontractor is not complying with DB. In addition, during the examinations the sub recipient shall verify evidence of fringe benefit plans and payments there under by contractors and subcontractors who claim credit for fringe benefit contributions.

(d) The sub recipient shall periodically review contractors and subcontractor's use of apprentices and trainees to verify registration and certification with respect to apprenticeship and training programs approved by either the U.S Department of Labor or a state, as appropriate, and that contractors and subcontractors are not using disproportionate numbers of, laborers, trainees and apprentices. These reviews shall be conducted in accordance with the schedules for spot checks and interviews described in Item 5(b) and (c) above.

(e) Sub recipients must immediately report potential violations of the DB prevailing wage requirements to the EPA DB contact listed above and to the appropriate DOL Wage and Hour District Office listed at <http://www.dol.gov/whd/america2.htm>.

### **II. Requirements Under The Consolidated Appropriations Act, 2017 (P.L. 115-31) For Sub recipients That Are Not Governmental Entities:**

The following terms and conditions specify how recipients will assist EPA in meeting its DB responsibilities when DB applies to EPA awards of financial assistance under –FY 2017 Consolidated Appropriations Act with respect to sub recipients that are not governmental entities. If a sub recipient has questions regarding when DB applies, obtaining the correct DB wage determinations, DB provisions, or compliance monitoring, it may contact the State recipient for guidance. If a State recipient needs guidance, the recipient may contact Elizabeth Borowiec, [borowiec.elizabeth@epa.gov](mailto:borowiec.elizabeth@epa.gov), 415-972-3419, EPA Grants Management Office for guidance. The recipient or sub recipient may also obtain additional guidance from DOL's web site at <http://www.dol.gov/whd/>

**Under these terms and conditions, the sub recipient must submit its proposed DB wage determinations to the State recipient for approval prior to including the wage determination in any solicitation, contract task orders, work assignments, or similar instruments to existing contractors.**

#### **1. Applicability of the Davis- Bacon (DB) prevailing wage requirements.**

## DAVIS-BACON REQUIREMENTS

Under the FY 2017 Consolidated Appropriations Act -, DB prevailing wage requirements apply to the construction, alteration, and repair of treatment works carried out in whole or in part with assistance made available by a Clean Water State Revolving Funds and Safe Drinking Water State Revolving Funds,-. If a sub recipient encounters a unique situation at a site that presents uncertainties regarding DB applicability, the sub recipient must discuss the situation with the recipient State before authorizing work on that site.

### 2. Obtaining Wage Determinations.

- (a) Sub recipients must obtain proposed wage determinations for specific localities at [www.wdol.gov](http://www.wdol.gov). After the Sub recipient obtains its proposed wage determination, it must submit the wage determination to Elizabeth Borowiec, [borowiec.elizabeth@epa.gov](mailto:borowiec.elizabeth@epa.gov) , 415-972-3419, EPA Region 9, for approval prior to inserting the wage determination into a solicitation, contract or issuing task orders, work assignments or similar instruments to existing contractors (ordering instruments unless subsequently directed otherwise by the State recipient Award Official.)
- (b) Sub recipients shall obtain the wage determination for the locality in which a covered activity subject to DB will take place prior to issuing requests for bids, proposals, quotes or other methods for soliciting contracts (solicitation) for activities subject to DB. These wage determinations shall be incorporated into solicitations and any subsequent contracts. Prime contracts must contain a provision requiring that subcontractors follow the wage determination incorporated into the prime contract.
- (i) While the solicitation remains open, the sub recipient shall monitor [www.wdol.gov](http://www.wdol.gov) on a weekly basis to ensure that the wage determination contained in the solicitation remains current. The sub recipients shall amend the solicitation if DOL issues a modification more than 10 days prior to the closing date (i.e. bid opening) for the solicitation. If DOL modifies or supersedes the applicable wage determination less than 10 days prior to the closing date, the sub recipients may request a finding from the State recipient that there is not a reasonable time to notify interested contractors of the modification of the wage determination. The State recipient will provide a report of its findings to the sub recipient.
- (ii) If the sub recipient does not award the contract within 90 days of the closure of the solicitation, any modifications or supersedes DOL makes to the wage determination contained in the solicitation shall be effective unless the State recipient, at the request of the sub recipient, obtains an extension of the 90 day period from DOL pursuant to 29 CFR 1.6(c)(3)(iv). The sub recipient shall monitor [www.wdol.gov](http://www.wdol.gov) on a weekly basis if it does not award the contract within 90 days of closure of the solicitation to ensure that wage determinations contained in the solicitation remain current.
- (c) If the sub recipient carries out activity subject to DB by issuing a task order, work assignment or similar instrument to an existing contractor (ordering instrument) rather than by publishing a solicitation, the sub recipient shall insert the appropriate DOL wage determination from [www.wdol.gov](http://www.wdol.gov) into the ordering instrument.

## DAVIS-BACON REQUIREMENTS

(d) Sub recipients shall review all subcontracts subject to DB entered into by prime contractors to verify that the prime contractor has required its subcontractors to include the applicable wage determinations.

(e) As provided in 29 CFR 1.6(f), DOL may issue a revised wage determination applicable to a sub recipient's contract after the award of a contract or the issuance of an ordering instrument if DOL determines that the sub recipient has failed to incorporate a wage determination or has used a wage determination that clearly does not apply to the contract or ordering instrument. If this occurs, the sub recipient shall either terminate the contract or ordering instrument and issue a revised solicitation or ordering instrument or incorporate DOL's wage determination retroactive to the beginning of the contract or ordering instrument by change order. The sub recipient's contractor must be compensated for any increases in wages resulting from the use of DOL's revised wage determination.

### 3. Contract and Subcontract provisions.

(a) The Recipient shall insure that the sub recipient(s) shall insert in full in any contract in excess of \$2,000 which is entered into for the actual construction, alteration and/or repair, including painting and decorating, of a treatment work under the CWSRF or a construction project under the DWSRF financed in whole or in part from Federal funds or in accordance with guarantees of a Federal agency or financed from funds obtained by pledge of any contract of a Federal agency to make a loan, grant or annual contribution (except where a different meaning is expressly indicated), and which is subject to the labor standards provisions of any of the acts listed in § 5.1 or the FY 2017 Consolidated Appropriations Act -, the following clauses:

(1) Minimum wages.

(i) All laborers and mechanics employed or working upon the site of the work, will be paid unconditionally and not less often than once a week, and without subsequent deduction or rebate on any account (except such payroll deductions as are permitted by regulations issued by the Secretary of Labor under the Copeland Act (29 CFR part 3) ), the full amount of wages and bona fide fringe benefits (or cash equivalents thereof) due at time of payment computed at rates not less than those contained in the wage determination of the Secretary of Labor which is attached hereto and made a part hereof, regardless of any contractual relationship which may be alleged to exist between the contractor and such laborers and mechanics.

Contributions made or costs reasonably anticipated for bona fide fringe benefits under section 1(b)(2) of the Davis-Bacon Act on behalf of laborers or mechanics are considered wages paid to such laborers or mechanics, subject to the provisions of paragraph (a)(1)(iv) of this section; also, regular contributions made or costs incurred for more than a weekly period (but not less often than quarterly) under plans, funds, or programs which cover the particular weekly period, are deemed to be constructively made or incurred during such weekly period. Such laborers and mechanics shall be paid the appropriate wage rate and fringe benefits on the wage determination for the classification of work actually performed, without regard to skill, except as provided in §

## DAVIS-BACON REQUIREMENTS

5.5(a)(4). Laborers or mechanics performing work in more than one classification may be compensated at the rate specified for each classification for the time actually worked therein: Provided, that the employer's payroll records accurately set forth the time spent in each classification in which work is performed. The wage determination (including any additional classification and wage rates conformed under paragraph (a)(1)(ii) of this section) and the Davis- Bacon poster (WH-1321) shall be posted at all times by the contractor and its subcontractors at the site of the work in a prominent and accessible place where it can be easily seen by the workers.

Sub recipients may obtain wage determinations from the U.S. Department of Labor's web site, [www.dol.gov](http://www.dol.gov).

(ii)(A) The sub recipient(s), on behalf of EPA, shall require that any class of laborers or mechanics, including helpers, which is not listed in the wage determination and which is to be employed under the contract shall be classified in conformance with the wage determination. The State award official shall approve a request for an additional classification and wage rate and fringe benefits therefore only when the following criteria have been met:

- (1) The work to be performed by the classification requested is not performed by a classification in the wage determination; and
- (2) The classification is utilized in the area by the construction industry; and
- (3) The proposed wage rate, including any bona fide fringe benefits, bears a reasonable relationship to the wage rates contained in the wage determination.

(B) If the contractor and the laborers and mechanics to be employed in the classification (if known), or their representatives, and the sub recipient(s) agree on the classification and wage rate (including the amount designated for fringe benefits where appropriate), documentation of the action taken and the request, including the local wage determination shall be sent by the sub recipient(s) to the State award official. The State award official will transmit the report, to the Administrator of the Wage and Hour Division, Employment Standards Administration, U.S. Department of Labor, Washington, DC 20210 and to the EPA DB Regional Coordinator concurrently. The Administrator, or an authorized representative, will approve, modify, or disapprove every additional classification request within 30 days of receipt and so advise the State award official or will notify the State award official within the 30-day period that additional time is necessary.

(C) In the event the contractor, the laborers or mechanics to be employed in the classification or their representatives, and the sub recipient(s) do not agree on the proposed classification and wage rate (including the amount designated for fringe benefits, where appropriate), the award official shall refer the request, and the local wage determination, including the views of all interested parties and the recommendation of the State award official, to the Administrator for determination. The request shall be sent to the EPA Regional Coordinator concurrently. The Administrator, or an authorized representative, will issue a determination within 30 days of

## DAVIS-BACON REQUIREMENTS

receipt of the request and so advise the contracting officer or will notify the contracting officer within the 30-day period that additional time is necessary.

(D) The wage rate (including fringe benefits where appropriate) determined pursuant to paragraphs (a)(1)(ii)(B) or (C) of this section, shall be paid to all workers performing work in the classification under this contract from the first day on which work is performed in the classification.

(iii) Whenever the minimum wage rate prescribed in the contract for a class of laborers or mechanics includes a fringe benefit which is not expressed as an hourly rate, the contractor shall either pay the benefit as stated in the wage determination or shall pay another bona fide fringe benefit or an hourly cash equivalent thereof.

(iv) If the contractor does not make payments to a trustee or other third person, the contractor may consider as part of the wages of any laborer or mechanic the amount of any costs reasonably anticipated in providing bona fide fringe benefits under a plan or program, Provided, That the Secretary of Labor has found, upon the written request of the contractor, that the applicable standards of the Davis-Bacon Act have been met. The Secretary of Labor may require the contractor to set aside in a separate account assets for the meeting of obligations under the plan or program.

(2) Withholding. The sub recipient(s) shall upon written request of the EPA Award Official or an authorized representative of the Department of Labor, withhold or cause to be withheld from the contractor under this contract or any other Federal contract with the same prime contractor, or any other federally-assisted contract subject to Davis-Bacon prevailing wage requirements, which is held by the same prime contractor, so much of the accrued payments or advances as may be considered necessary to pay laborers and mechanics, including apprentices, trainees, and helpers, employed by the contractor or any subcontractor the full amount of wages required by the contract. In the event of failure to pay any laborer or mechanic, including any apprentice, trainee, or helper, employed or working on the site of the work, all or part of the wages required by the contract, the (Agency) may, after written notice to the contractor, sponsor, applicant, or owner, take such action as may be necessary to cause the suspension of any further payment, advance, or guarantee of funds until such violations have ceased.

(3) Payrolls and basic records.

(i) Payrolls and basic records relating thereto shall be maintained by the contractor during the course of the work and preserved for a period of three years thereafter for all laborers and mechanics working at the site of the work. Such records shall contain the name, address, and social security number of each such worker, his or her correct classification, hourly rates of wages paid (including rates of contributions or costs anticipated for bona fide fringe benefits or cash equivalents thereof of the types described in section 1(b)(2)(B) of the Davis-Bacon Act), daily and weekly number of hours worked, deductions made and actual wages paid. Whenever the Secretary of Labor has found under 29 CFR 5.5(a)(1)(iv) that the wages of any laborer or mechanic include the amount of any costs reasonably anticipated in providing benefits under a

## DAVIS-BACON REQUIREMENTS

plan or program described in section 1(b)(2)(B) of the Davis-Bacon Act, the contractor shall maintain records which show that the commitment to provide such benefits is enforceable, that the plan or program is financially responsible, and that the plan or program has been communicated in writing to the laborers or mechanics affected, and records which show the costs anticipated or the actual cost incurred in providing such benefits. Contractors employing apprentices or trainees under approved programs shall maintain written evidence of the registration of apprenticeship programs and certification of trainee programs, the registration of the apprentices and trainees, and the ratios and wage rates prescribed in the applicable programs.

(ii)(A) The contractor shall submit weekly, for each week in which any contract work is performed, a copy of all payrolls to the sub recipient, that is, the entity that receives the sub-grant or loan from the State capitalization grant recipient. Such documentation shall be available on request of the State recipient or EPA. As to each payroll copy received, the sub recipient shall provide written confirmation in a form satisfactory to the State indicating whether or not the project is in compliance with the requirements of 29 CFR 5.5(a)(1) based on the most recent payroll copies for the specified week. The payrolls shall set out accurately and completely all of the information required to be maintained under 29 CFR 5.5(a)(3)(i), except that full social security numbers and home addresses shall not be included on the weekly payrolls. Instead the payrolls shall only need to include an individually identifying number for each employee (e.g., the last four digits of the employee's social security number). The required weekly payroll information may be submitted in any form desired. Optional Form WH-347 is available for this purpose from the Wage and Hour Division Web site at <http://www.dol.gov/whd/forms/wh347instr.htm> or its successor site.

The prime contractor is responsible for the submission of copies of payrolls by all subcontractors. Contractors and subcontractors shall maintain the full social security number and current address of each covered worker, and shall provide them upon request to the sub recipient(s) for transmission to the State or EPA if requested by EPA, the State, the contractor, or the Wage and Hour Division of the Department of Labor for purposes of an investigation or audit of compliance with prevailing wage requirements. It is not a violation of this section for a prime contractor to require a subcontractor to provide addresses and social security numbers to the prime contractor for its own records, without weekly submission to the sub recipient(s).

(B) Each payroll submitted shall be accompanied by a "Statement of Compliance," signed by the contractor or subcontractor or his or her agent who pays or supervises the payment of the persons employed under the contract and shall certify the following:

(1) That the payroll for the payroll period contains the information required to be provided under § 5.5 (a)(3)(ii) of Regulations, 29 CFR part 5, the appropriate information is being maintained under § 5.5 (a)(3)(i) of Regulations, 29 CFR part 5, and that such information is correct and complete;

(2) That each laborer or mechanic (including each helper, apprentice, and trainee) employed on the contract during the payroll period has been paid the full weekly wages earned, without



## DAVIS-BACON REQUIREMENTS

rebate, either directly or indirectly, and that no deductions have been made either directly or indirectly from the full wages earned, other than permissible deductions as set forth in Regulations, 29 CFR part 3;

(3) That each laborer or mechanic has been paid not less than the applicable wage rates and fringe benefits or cash equivalents for the classification of work performed, as specified in the applicable wage determination incorporated into the contract.

(C) The weekly submission of a properly executed certification set forth on the reverse side of Optional Form WH-347 shall satisfy the requirement for submission of the "Statement of Compliance" required by paragraph (a)(3)(ii)(B) of this section.

(D) The falsification of any of the above certifications may subject the contractor or subcontractor to civil or criminal prosecution under section 1001 of title 18 and section 231 of title 31 of the United States Code.

(iii) The contractor or subcontractor shall make the records required under paragraph (a)(3)(i) of this section available for inspection, copying, or transcription by authorized representatives of the State, EPA or the Department of Labor, and shall permit such representatives to interview employees during working hours on the job. If the contractor or subcontractor fails to submit the required records or to make them available, the Federal agency or State may, after written notice to the contractor, sponsor, applicant, or owner, take such action as may be necessary to cause the suspension of any further payment, advance, or guarantee of funds. Furthermore, failure to submit the required records upon request or to make such records available may be grounds for debarment action pursuant to 29 CFR 5.12.

(4) Apprentices and trainees--

(i) Apprentices. Apprentices will be permitted to work at less than the predetermined rate for the work they performed when they are employed pursuant to and individually registered in a bona fide apprenticeship program registered with the U.S. Department of Labor, Employment and Training Administration, Office of Apprenticeship Training, Employer and Labor Services, or with a State Apprenticeship Agency recognized by the Office, or if a person is employed in his or her first 90 days of probationary employment as an apprentice in such an apprenticeship program, who is not individually registered in the program, but who has been certified by the Office of Apprenticeship Training, Employer and Labor Services or a State Apprenticeship Agency (where appropriate) to be eligible for probationary employment as an apprentice. The allowable ratio of apprentices to journeymen on the job site in any craft classification shall not be greater than the ratio permitted to the contractor as to the entire work force under the registered program. Any worker listed on a payroll at an apprentice wage rate, who is not registered or otherwise employed as stated above, shall be paid not less than the applicable wage rate on the wage determination for the classification of work actually performed. In addition, any apprentice performing work on the job site in excess of the ratio permitted under the registered program shall be paid not less than the applicable wage rate on the wage determination for the work actually performed. Where a contractor is performing construction on a project in a locality other

## DAVIS-BACON REQUIREMENTS

than that in which its program is registered, the ratios and wage rates (expressed in percentages of the journeyman's hourly rate) specified in the contractor's or subcontractors registered program shall be observed. Every apprentice must be paid at not less than the rate specified in the registered program for the apprentice's level of progress, expressed as a percentage of the journeymen hourly rate specified in the applicable wage determination. Apprentices shall be paid fringe benefits in accordance with the provisions of the apprenticeship program. If the apprenticeship program does not specify fringe benefits, apprentices must be paid the full amount of fringe benefits listed on the wage determination for the applicable classification. If the Administrator determines that a different practice prevails for the applicable apprentice classification, fringes shall be paid in accordance with that determination. In the event the Office of Apprenticeship Training, Employer and Labor Services, or a State Apprenticeship Agency recognized by the Office, withdraws approval of an apprenticeship program, the contractor will no longer be permitted to utilize apprentices at less than the applicable predetermined rate for the work performed until an acceptable program is approved.

(ii) Trainees. Except as provided in 29 CFR 5.16, trainees will not be permitted to work at less than the predetermined rate for the work performed unless they are employed pursuant to and individually registered in a program which has received prior approval, evidenced by formal certification by the U.S. Department of Labor, Employment and Training Administration. The ratio of trainees to journeymen on the job site shall not be greater than permitted under the plan approved by the Employment and Training Administration. Every trainee must be paid at not less than the rate specified in the approved program for the trainee's level of progress, expressed as a percentage of the journeyman hourly rate specified in the applicable wage determination. Trainees shall be paid fringe benefits in accordance with the provisions of the trainee program. If the trainee program does not mention fringe benefits, trainees shall be paid the full amount of fringe benefits listed on the wage determination unless the Administrator of the Wage and Hour Division determines that there is an apprenticeship program associated with the corresponding journeyman wage rate on the wage determination which provides for less than full fringe benefits for apprentices. Any employee listed on the payroll at a trainee rate who is not registered and participating in a training plan approved by the Employment and Training Administration shall be paid not less than the applicable wage rate on the wage determination for the classification of work actually performed. In addition, any trainee performing work on the job site in excess of the ratio permitted under the registered program shall be paid not less than the applicable wage rate on the wage determination for the work actually performed. In the event the Employment and Training Administration withdraws approval of a training program, the contractor will no longer be permitted to utilize trainees at less than the applicable predetermined rate for the work performed until an acceptable program is approved.

(iii) Equal employment opportunity. The utilization of apprentices, trainees and journeymen under this part shall be in conformity with the equal employment opportunity requirements of Executive Order 11246, as amended and 29 CFR part 30.

(5) Compliance with Copeland Act requirements. The contractor shall comply with the requirements of 29 CFR part 3, which are incorporated by reference in this contract.

## DAVIS-BACON REQUIREMENTS

(6) Subcontracts. The contractor or subcontractor shall insert in any subcontracts the clauses contained in 29 CFR 5.5(a)(1) through (10) and such other clauses as the EPA determines may be appropriate, and also a clause requiring the subcontractors to include these clauses in any lower tier subcontracts. The prime contractor shall be responsible for the compliance by any subcontractor or lower tier subcontractor with all the contract clauses in 29 CFR 5.5.

(7) Contract termination: debarment. A breach of the contract clauses in 29 CFR 5.5 may be grounds for termination of the contract, and for debarment as a contractor and a subcontractor as provided in 29 CFR 5.12.

(8) Compliance with Davis-Bacon and Related Act requirements. All rulings and interpretations of the Davis-Bacon and Related Acts contained in 29 CFR parts 1, 3, and 5 are herein incorporated by reference in this contract.

(9) Disputes concerning labor standards. Disputes arising out of the labor standards provisions of this contract shall not be subject to the general disputes clause of this contract. Such disputes shall be resolved in accordance with the procedures of the Department of Labor set forth in 29 CFR parts 5, 6, and 7. Disputes within the meaning of this clause include disputes between the contractor (or any of its subcontractors) and Sub recipient(s), State, EPA, the U.S. Department of Labor, or the employees or their representatives.

(10) Certification of eligibility.

(i) By entering into this contract, the contractor certifies that neither it (nor he or she) nor any person or firm who has an interest in the contractor's firm is a person or firm ineligible to be awarded Government contracts by virtue of section 3(a) of the Davis-Bacon Act or 29 CFR 5.12(a)(1).

(ii) No part of this contract shall be subcontracted to any person or firm ineligible for award of a Government contract by virtue of section 3(a) of the Davis-Bacon Act or 29 CFR 5.12(a)(1).

(iii) The penalty for making false statements is prescribed in the U.S. Criminal Code, 18 U.S.C. 1001.

### **4. Contract Provision for Contracts in Excess of \$100,000.**

(a) Contract Work Hours and Safety Standards Act. The sub recipient shall insert the following clauses set forth in paragraphs (a)(1), (2), (3), and (4) of this section in full in any contract in an amount in excess of \$100,000 and subject to the overtime provisions of the Contract Work Hours and Safety Standards Act. These clauses shall be inserted in addition to the clauses required by Item 3, above or 29 CFR 4.6. As used in this paragraph, the terms laborers and mechanics include watchmen and guards.

(1) Overtime requirements. No contractor or subcontractor contracting for any part of the contract work which may require or involve the employment of laborers or mechanics shall

## DAVIS-BACON REQUIREMENTS

require or permit any such laborer or mechanic in any workweek in which he or she is employed on such work to work in excess of forty hours in such workweek unless such laborer or mechanic receives compensation at a rate not less than one and one-half times the basic rate of pay for all hours worked in excess of forty hours in such workweek.

(2) Violation; liability for unpaid wages; liquidated damages. In the event of any violation of the clause set forth in paragraph (b)(1) of this section the contractor and any subcontractor responsible therefore shall be liable for the unpaid wages. In addition, such contractor and subcontractor shall be liable to the United States (in the case of work done under contract for the District of Columbia or a territory, to such District or to such territory), for liquidated damages. Such liquidated damages shall be computed with respect to each individual laborer or mechanic, including watchmen and guards, employed in violation of the clause set forth in paragraph (b)(1) of this section, in the sum of \$25 for each calendar day on which such individual was required or permitted to work in excess of the standard workweek of forty hours without payment of the overtime wages required by the clause set forth in paragraph (b)(1) of this section.

(3) Withholding for unpaid wages and liquidated damages. The sub recipient shall upon the request of the EPA Award Official or an authorized representative of the Department of Labor, withhold or cause to be withheld, from any moneys payable on account of work performed by the contractor or subcontractor under any such contract or any other Federal contract with the same prime contractor, or any other federally-assisted contract subject to the Contract Work Hours and Safety Standards Act, which is held by the same prime contractor, such sums as may be determined to be necessary to satisfy any liabilities of such contractor or subcontractor for unpaid wages and liquidated damages as provided in the clause set forth in paragraph (a)(2) of this section.

(4) Subcontracts. The contractor or subcontractor shall insert in any subcontracts the clauses set forth in paragraph (a)(1) through (4) of this section and also a clause requiring the subcontractors to include these clauses in any lower tier subcontracts. The prime contractor shall be responsible for compliance by any subcontractor or lower tier subcontractor with the clauses set forth in paragraphs (a)(1) through (4) of this section.

(c) In addition to the clauses contained in Item 3, above, in any contract subject only to the Contract Work Hours and Safety Standards Act and not to any of the other statutes cited in 29 CFR 5.1, the Sub recipient shall insert a clause requiring that the contractor or subcontractor shall maintain payrolls and basic payroll records during the course of the work and shall preserve them for a period of three years from the completion of the contract for all laborers and mechanics, including guards and watchmen, working on the contract. Such records shall contain the name and address of each such employee, social security number, correct classifications, hourly rates of wages paid, daily and weekly number of hours worked, deductions made, and actual wages paid. Further, the Sub recipient shall insert in any such contract a clause providing that the records to be maintained under this paragraph shall be made available by the contractor or subcontractor for inspection, copying, or transcription by authorized representatives of the (write the name of agency) and the Department of Labor, and the contractor or subcontractor will permit such representatives to interview employees during working hours on the job.

## DAVIS-BACON REQUIREMENTS

### 5. Compliance Verification

(a) The sub recipient shall periodically interview a sufficient number of employees entitled to DB prevailing wages (covered employees) to verify that contractors or subcontractors are paying the appropriate wage rates. As provided in 29 CFR 5.6(a)(3), all interviews must be conducted in confidence. The sub recipient must use Standard Form 1445 (SF 1445) or equivalent documentation to memorialize the interviews. Copies of the SF 1445 are available from EPA on request.

(b) The sub recipient shall establish and follow an interview schedule based on its assessment of the risks of noncompliance with DB posed by contractors or subcontractors and the duration of the contract or subcontract. Sub recipients must conduct more frequent interviews if the initial interviews or other information indicated that there is a risk that the contractor or subcontractor is not complying with DB. Sub recipients shall immediately conduct interviews in response to an alleged violation of the prevailing wage requirements. All interviews shall be conducted in confidence."

(c). The sub recipient shall periodically conduct spot checks of a representative sample of weekly payroll data to verify that contractors or subcontractors are paying the appropriate wage rates. The sub recipient shall establish and follow a spot check schedule based on its assessment of the risks of noncompliance with DB posed by contractors or subcontractors and the duration of the contract or subcontract. At a minimum, if practicable the sub recipient should spot check payroll data within two weeks of each contractor or subcontractor's submission of its initial payroll data and two weeks prior to the completion date the contract or subcontract. Sub recipients must conduct more frequent spot checks if the initial spot check or other information indicates that there is a risk that the contractor or subcontractor is not complying with DB . In addition, during the examinations the sub recipient shall verify evidence of fringe benefit plans and payments there under by contractors and subcontractors who claim credit for fringe benefit contributions.

(d). The sub recipient shall periodically review contractors and subcontractors use of apprentices and trainees to verify registration and certification with respect to apprenticeship and training programs approved by either the U.S Department of Labor or a state, as appropriate, and that contractors and subcontractors are not using disproportionate numbers of, laborers, trainees and apprentices. These reviews shall be conducted in accordance with the schedules for spot checks and interviews described in Item 5(b) and (c) above.

(e) Sub recipients must immediately report potential violations of the DB prevailing wage requirements to the EPA DB contact listed above and to the appropriate DOL Wage and Hour District Office listed at <http://www.dol.gov/whd/america2.htm>.

**CHECK ONE:**

- 5 – 8 hour days
- 4 – 10 hour days

**WAGE COMPARISON WORKSHEET**

Project Name \_\_\_\_\_ Location \_\_\_\_\_ Date \_\_\_\_\_

Date & Modification of Federal Wage Rates: \_\_\_\_\_ Date of State Rates: \_\_\_\_\_

Classification	Group		Area Zone		Federal Rate			State Rate			Rate To Be Paid			Fed/State
	Fed	State	Fed	State	Base Rate*	Fringe Benefit	Total	Base Rate*	Fringe Benefit	Total	Base Rate	Fringe Benefit	Total	
	(if applies)		(if applies)											

Notes:

---



---



---



---

The higher rate will determine whether the contractor will pay Davis-Bacon (Federal) or State of Nevada prevailing rates for each classification. Note that State of Nevada rates only apply to projects with a total construction cost of \$100,000 and over. Federal wage rates apply to all contracts of \$2,000 and over.

\* Add the zone rate or travel differential to the base rate to get the total base rate.

Use additional forms if necessary. **CONTRACTOR SIGNATURE & DATE:** \_\_\_\_\_

## **CERTIFIED PAYROLLS**

The CONTRACTOR shall prepare and submit Certified Payroll Reports weekly and provide all information as requested by the Owner. The CONTRACTOR may utilize Form WH-347 or a similar form that at a minimum contains the same information.

For weeks when no work is performed, the CONTRACTOR shall prepare and submit a Certified Non-Performance Payroll Report. The CONTRACTOR may utilize the State of Nevada Non-performance Payroll Form.

**PAYROLL**

(For Contractor's Optional Use; See Instructions at [www.dol.gov/whd/forms/wh347instr.htm](http://www.dol.gov/whd/forms/wh347instr.htm))



Rev. Dec. 2008

Persons are not required to respond to the collection of information unless it displays a currently valid OMB control number.

OMB No.: 1215-0149  
Expires: 12/31/2011

NAME OF CONTRACTOR <input type="checkbox"/> OR SUBCONTRACTOR <input type="checkbox"/>	ADDRESS
---	---------

PAYROLL NO.	FOR WEEK ENDING	PROJECT AND LOCATION	PROJECT OR CONTRACT NO.
-------------	-----------------	----------------------	-------------------------

(1) NAME AND INDIVIDUAL IDENTIFYING NUMBER (e.g., LAST FOUR DIGITS OF SOCIAL SECURITY NUMBER) OF WORKER	(2) NO. OF WITHHOLDING EXEMPTIONS	(3) WORK CLASSIFICATION	OT OR ST.	(4) DAY AND DATE							(5) TOTAL HOURS	(6) RATE OF PAY	(7) GROSS AMOUNT EARNED	(8) DEDUCTIONS					(9) NET WAGES PAID FOR WEEK
				HOURS WORKED EACH DAY										FICA	WITH- HOLDING TAX	OTHER	TOTAL DEDUCTIONS		
			O																
			S																
			O																
			S																
			O																
			S																
			O																
			S																
			O																
			S																
			O																
			S																
			O																
			S																

While completion of Form WH-347 is optional, it is mandatory for covered contractors and subcontractors performing work on Federally financed or assisted construction contracts to respond to the information collection contained in 29 C.F.R. §§ 3.3, 5.5(a). The Copeland Act (40 U.S.C. § 3145) contractors and subcontractors performing work on Federally financed or assisted construction contracts to "furnish weekly a statement with respect to the wages paid each employee during the preceding week." **U.S. Department of Labor (DOL) regulations at 29 C.F.R. § 5.5(a)(3)(ii) require contractors to submit weekly a copy of all payrolls** to the Federal agency contracting for or financing the construction project, accompanied by a signed "Statement of Compliance" indicating that the payrolls are correct and complete and that each laborer or mechanic has been paid not less than the proper Davis-Bacon prevailing wage rate for the work performed. DOL and federal contracting agencies receiving this information review the information to determine that employees have received legally required wages and fringe benefits.

**Public Burden Statement**

We estimate that it will take an average of 55 minutes to complete this collection, including time for reviewing instructions, searching existing data sources, gathering and maintaining the data needed, and completing and reviewing the collection of information. If you have any comments regarding these estimates or any other aspect of this collection, including suggestions for reducing this burden, send them to the Administrator, Wage and Hour Division, U.S. Department of Labor, Room S3502, 200 Constitution Avenue, N.W. Washington, D.C. 20210



Date \_\_\_\_\_

I, \_\_\_\_\_  
 \_\_\_\_\_  
 (Name of Signatory Party) (Title)

do hereby state:

(1) That I pay or supervise the payment of the persons employed by

\_\_\_\_\_ on the  
 \_\_\_\_\_  
 (Contractor or Subcontractor)

\_\_\_\_\_;  
 \_\_\_\_\_;  
 (Building or Work)

\_\_\_\_\_ day of \_\_\_\_\_, \_\_\_\_\_, and ending the \_\_\_\_\_ day of \_\_\_\_\_, \_\_\_\_\_,  
 all persons employed on said project have been paid the full weekly wages earned, that no rebates have  
 been or will be made either directly or indirectly to or on behalf of said

\_\_\_\_\_ from the full  
 \_\_\_\_\_  
 (Contractor or Subcontractor)

weekly wages earned by any person and that no deductions have been made either directly or indirectly  
 from the full wages earned by any person, other than permissible deductions as defined in Regulations, Part  
 3 (29 C.F.R. Subtitle A), issued by the Secretary of Labor under the Copeland Act, as amended (48 Stat. 948,  
 63 Stat. 108, 72 Stat. 967; 76 Stat. 357; 40 U.S.C. § 3145), and described below:

\_\_\_\_\_  
 \_\_\_\_\_  
 \_\_\_\_\_  
 \_\_\_\_\_

(2) That any payrolls otherwise under this contract required to be submitted for the above period are  
 correct and complete; that the wage rates for laborers or mechanics contained therein are not less than the  
 applicable wage rates contained in any wage determination incorporated into the contract; that the  
 classifications set forth therein for each laborer or mechanic conform with the work he performed.

(3) That any apprentices employed in the above period are duly registered in a bona fide  
 apprenticeship program registered with a State apprenticeship agency recognized by the Bureau of  
 Apprenticeship and Training, United States Department of Labor, or if no such recognized agency exists in a  
 State, are registered with the Bureau of Apprenticeship and Training, United States Department of Labor.

(4) That:

(a) WHERE FRINGE BENEFITS ARE PAID TO APPROVED PLANS, FUNDS, OR PROGRAMS

- in addition to the basic hourly wage rates paid to each laborer or mechanic listed in  
 the above referenced payroll, payments of fringe benefits as listed in the contract  
 have been or will be made to appropriate programs for the benefit of such  
 employees, except as noted in section 4(c) below.

(b) WHERE FRINGE BENEFITS ARE PAID IN CASH

- Each laborer or mechanic listed in the above referenced payroll has been paid,  
 as indicated on the payroll, an amount not less than the sum of the applicable  
 basic hourly wage rate plus the amount of the required fringe benefits as listed  
 in the contract, except as noted in section 4(c) below.

(c) EXCEPTIONS

EXCEPTION (CRAFT)	EXPLANATION

REMARKS:

NAME AND TITLE	SIGNATURE
----------------	-----------

THE WILLFUL FALSIFICATION OF ANY OF THE ABOVE STATEMENTS MAY SUBJECT THE CONTRACTOR OR  
 SUBCONTRACTOR TO CIVIL OR CRIMINAL PROSECUTION. SEE SECTION 1001 OF TITLE 18 AND SECTION 231 OF TITLE  
 31 OF THE UNITED STATES CODE.

## Instructions for Completing Payroll Form, WH-347

( see also <http://www.dol.gov/whd/forms/wh347instr.htm> )

- [WH-347](#) (PDF)  
OMB Control No. 1235-0008, Expires 01/31/2015.

**General:** Form WH-347 has been made available for the convenience of contractors and subcontractors required by their Federal or Federally-aided construction-type contracts and subcontracts to submit weekly payrolls. Properly filled out, this form will satisfy the requirements of Regulations, Parts 3 and 5 (29 C.F.R., Subtitle A), as to payrolls submitted in connection with contracts subject to the Davis-Bacon and related Acts.

While completion of Form WH-347 is optional, it is mandatory for covered contractors and subcontractors performing work on Federally financed or assisted construction contracts to respond to the information collection contained in 29 C.F.R. §§ 3.3, 5.5(a). The Copeland Act (40 U.S.C. § 3145) requires contractors and subcontractors performing work on Federally financed or assisted construction contracts to "furnish weekly a statement with respect to the wages paid each employee during the preceding week." U.S. Department of Labor (DOL) Regulations at 29 C.F.R. § 5.5(a)(3)(ii) require contractors to submit weekly a copy of all payrolls to the Federal agency contracting for or financing the construction project, accompanied by a signed "Statement of Compliance" indicating that the payrolls are correct and complete and that each laborer or mechanic has been paid not less than the proper Davis-Bacon prevailing wage rate for the work performed. DOL and federal contracting agencies receiving this information review the information to determine that employees have received legally required wages and fringe benefits.

Under the Davis-Bacon and related Acts, the contractor is required to pay not less than prevailing wage, including fringe benefits, as predetermined by the Department of Labor. The contractor's obligation to pay fringe benefits may be met either by payment of the fringe benefits to bona fide benefit plans, funds or programs or by making payments to the covered workers (laborers and mechanics) as cash in lieu of fringe benefits.

This payroll provides for the contractor to show on the face of the payroll all monies to each worker, whether as basic rates or as cash in lieu of fringe benefits, and provides for the contractor's representation in the statement of compliance on the payroll (as shown on page 2) that he/she is paying for fringe benefits required by the contract and not paid as cash in lieu of fringe benefits. Detailed instructions concerning the preparation of the payroll follow:

**Contractor or Subcontractor:** Fill in your firm's name and check appropriate box.

**Address:** Fill in your firm's address.

**Payroll No.:** Beginning with the number "1", list the payroll number for the submission.

**For Week Ending:** List the workweek ending date.

**Project and Location:** Self-explanatory.

**Project or Contract No.:** Self-explanatory.

**Column 1 - Name and Individual Identifying Number of Worker:** Enter each worker's full name and an individual identifying number (e.g., last four digits of worker's social security number) on each weekly payroll submitted.

**Column 2 - No. of Withholding Exemptions:** This column is merely inserted for the employer's convenience and is not a requirement of Regulations, Part 3 and 5.

**Column 3 - Work Classifications:** List classification descriptive of work actually performed by each laborer or mechanic. Consult classification and minimum wage schedule set forth in contract specifications. If additional classifications are deemed necessary, see Contracting Officer or Agency representative. An individual may be shown as having worked in more than one classification provided an accurate breakdown of hours worked in each classification is maintained and shown on the submitted payroll by use of separate entries.

**Column 4 - Hours worked:** List the day and date and straight time and overtime hours worked in the applicable boxes. On all contracts subject to the Contract Work Hours Standard Act, enter hours worked in excess of 40 hours a week as "overtime".

**Column 5 - Total:** Self-explanatory

**Column 6 - Rate of Pay (Including Fringe Benefits):** In the "straight time" box for each worker, list the actual hourly rate paid for straight time worked, plus cash paid in lieu of fringe benefits paid. When recording the straight time hourly rate, any cash paid in lieu of fringe benefits may be shown separately from the basic rate. For example, "\$12.25/.40" would reflect a \$12.25 base hourly rate plus \$0.40 for fringe benefits. This is of assistance in correctly computing overtime. See "Fringe Benefits" below. When overtime is worked, show the overtime hourly rate paid plus any cash in lieu of fringe benefits paid in the "overtime" box for each worker; otherwise, you may skip this box. See "Fringe Benefits" below. Payment of not less than time and one-half the basic or regular rate paid is required for overtime under the Contract Work Hours Standard Act of 1962 if the prime contract exceeds \$100,000. In addition to paying no less than the predetermined rate for the classification which an individual works, the contractor must pay amounts predetermined as fringe benefits in the wage decision made part of the contract to approved fringe benefit plans, funds or programs or shall pay as cash in lieu of fringe benefits. See "FRINGE BENEFITS" below.

**Column 7 - Gross Amount Earned:** Enter gross amount earned on this project. If part of a worker's weekly wage was earned on projects other than the project described on this payroll, enter in column 7 first the amount earned on the Federal or Federally assisted project and then the gross amount earned during the week on all projects, thus "\$163.00/\$420.00" would reflect the earnings of a worker who earned \$163.00 on a Federally assisted construction project during a week in which \$420.00 was earned on all work.

**Column 8 - Deductions:** Five columns are provided for showing deductions made. If more than five deduction are involved, use the first four columns and show the balance deductions under "Other" column; show actual total under "Total Deductions" column; and in the attachment to the payroll describe the deduction(s) contained in the "Other" column. All deductions must be in accordance with the provisions of the Copeland Act Regulations, 29 C.F.R., Part 3. If an individual worked on other jobs in addition to this project, show actual deductions from his/her weekly gross wage, and indicate that deductions are based on his gross wages.

**Column 9 - Net Wages Paid for Week:** Self-explanatory.

**Totals** - Space has been left at the bottom of the columns so that totals may be shown if the contractor so desires.

**Statement Required by Regulations, Parts 3 and 5:** While the "statement of compliance" need not be notarized, the statement (on page 2 of the payroll form) is subject to the penalties provided by 18 U.S.C. § 1001, namely, a fine, possible imprisonment of not more than 5 years, or both. Accordingly, the party signing this statement should have knowledge of the facts represented as true.

**Items 1 and 2:** Space has been provided between items (1) and (2) of the statement for describing any deductions made. If all deductions made are adequately described in the "Deductions" column above, state "See Deductions column in this payroll." See "FRINGE BENEFITS" below for instructions concerning filling out paragraph 4 of the statement.

**Item 4 FRINGE BENEFITS - Contractors who pay all required fringe benefits:** If paying all fringe benefits to approved plans, funds, or programs in amounts not less than were determined in the applicable wage decision of the Secretary of Labor, show the basic cash hourly rate and overtime rate paid to each worker on the face of the payroll and check paragraph 4(a) of the statement on page 2 of the WH-347 payroll form to indicate the payment. Note any exceptions in section 4(c).

**Contractors who pay no fringe benefits:** If not paying all fringe benefits to approved plans, funds, or programs in amounts of at least those that were determined in the applicable wage decision of the Secretary of Labor, pay any remaining fringe benefit amount to each laborer and mechanic and insert in the "straight time" of the "Rate of Pay" column of the payroll an amount not less than the predetermined rate for each classification plus the amount of fringe benefits determined for each classification in the application wage decision. Inasmuch as it is not necessary to pay time and a half on cash paid in lieu of fringe benefits, the overtime rate shall be not less than the sum of the basic predetermined rate, plus the half time premium on basic or regular rate, plus the required cash in lieu of fringe benefits at the straight time rate. In addition, check paragraph 4(b) of the statement on page 2 the payroll form to indicate the payment of fringe benefits in cash directly to the workers. Note any exceptions in section 4(c).

#### **Use of Section 4(c), Exceptions**

Any contractor who is making payment to approved plans, funds, or programs in amounts less than the wage determination requires is obliged to pay the deficiency directly to the covered worker as cash in lieu of fringe benefits. Enter any exceptions to section 4(a) or 4(b) in section 4(c). Enter in the Exception column the craft, and enter in the Explanation column the hourly amount paid each worker as cash in lieu of fringe benefits and the hourly amount paid to plans, funds, or programs as fringe benefits. The contractor must pay an amount not less than the predetermined rate plus cash in lieu of fringe benefits as shown in section 4(c) to each such individual for all hours worked (unless otherwise provided by applicable wage determination) on the Federal or Federally assisted project. Enter the rate paid and amount of cash paid in lieu of fringe benefits per hour in column 6 on the payroll. See paragraph on "Contractors who pay no fringe benefits" for computation of overtime rate.

---

**Public Burden Statement:** We estimate that it will take an average of 55 minutes to complete this collection of information, including time for reviewing instructions, searching existing data sources, gathering and maintaining the data needed, and completing and reviewing the collection of information. If you have any comments regarding these estimates or any other aspect of this collection of information, including suggestions for reducing this burden, send them to the Administrator, Wage and Hour Division, ESA, U.S. Department of Labor, Room S3502, 200 Constitution Avenue, N.W., Washington, D.C. 20210.



OFFICE OF THE LABOR COMMISSIONER  
www.LaborCommissioner.com

**NON-PERFORMANCE PAYROLL REPORT FOR PUBLIC WORKS PROJECTS**

Pursuant to Chapter 338 of the NRS and NAC, respectively, the contractor and each subcontractor shall keep or cause to be kept an accurate record showing the name and the actual per diem, wages and benefits paid to each workman employed by him in connection with the public work. The contractor or subcontractor shall ensure that a copy of the record for each calendar month is received by the public body awarding the contract no later than 15 days after the end of the month.

Report # \_\_\_\_\_ Regular Weekly Report \_\_\_\_\_ Final Report for Project \_\_\_\_\_

Bid/Project # \_\_\_\_\_ PWP- \_\_\_\_\_

Project Title

Prime Contractor Name

Subcontractor Name

Public Body Awarding Contract

Payroll period \_\_\_\_\_, \_\_\_\_\_ to \_\_\_\_\_, \_\_\_\_\_.  
Month and Day Year Month and Day Year

I hereby certify that no employees or owner/operators were used on the construction of this Public Works project during the payroll period above.

Name/Print \_\_\_\_\_ Signature \_\_\_\_\_ Title \_\_\_\_\_

\_\_\_\_\_  
Date

## LABOR STANDARDS INTERVIEW

CONTRACT NUMBER				EMPLOYEE INFORMATION				
NAME OF PRIME CONTRACTOR				LAST NAME		FIRST NAME		MI
				STREET ADDRESS				
NAME OF EMPLOYER				CITY		STATE	ZIP CODE	
				SUPERVISOR'S NAME		WORK CLASSIFICATION		WAGE RATE
LAST NAME		FIRST NAME		MI				

ACTION	CHECK BELOW	
	YES	NO
Do you work over 8 hours per day?		
Do you work over 40 hours per week?		
Are you paid at least time and a half for overtime hours?		
Are you receiving any cash payments for fringe benefits required by the posted wage determination decision?		
WHAT DEDUCTIONS OTHER THAN TAXES AND SOCIAL SECURITY ARE MADE FROM YOUR PAY?		

HOW MANY HOURS DID YOU WORK ON YOUR LAST WORK DAY BEFORE THIS INTERVIEW?	TOOLS YOU USE		
DATE OF LAST WORK DAY BEFORE INTERVIEW (YYMMDD)			
DATE YOU BEGAN WORK ON THIS PROJECT (YYMMDD)			

THE ABOVE IS CORRECT TO THE BEST OF MY KNOWLEDGE

EMPLOYEE'S SIGNATURE			DATE (YYMMDD)
INTERVIEWER	SIGNATURE	TYPED OR PRINTED NAME	DATE (YYMMDD)

### INTERVIEWER'S COMMENTS

WORK EMPLOYEE WAS DOING WHEN INTERVIEWED	ACTION <i>(If explanation is needed, use comments section)</i>	YES	NO
	IS EMPLOYEE PROPERLY CLASSIFIED AND PAID?		
	ARE WAGE RATES AND POSTERS DISPLAYED?		

### FOR USE BY PAYROLL CHECKER

IS ABOVE INFORMATION IN AGREEMENT WITH PAYROLL DATA?

YES       NO

COMMENTS

CHECKER			
LAST NAME	FIRST NAME	MI	JOB TITLE
SIGNATURE			DATE (YYMMDD)

## **MANDATORY JOB SITE POSTINGS**

The State Prevailing wages, Davis-Bacon Wage Determination(s) and the Employee Rights Under the Davis-Bacon Act (aka Whistleblower) poster (Form WH-1321) - both English and Spanish where Spanish is commonly spoken - shall be posted at all times by the contractor and its subcontractors at the site of the work in a prominent and accessible place where it can be easily seen by the workers.

# EMPLOYEE RIGHTS UNDER THE DAVIS-BACON ACT

## FOR LABORERS AND MECHANICS EMPLOYED ON FEDERAL OR FEDERALLY ASSISTED CONSTRUCTION PROJECTS

THE UNITED STATES DEPARTMENT OF LABOR WAGE AND HOUR DIVISION

### PREVAILING WAGES

You must be paid not less than the wage rate listed in the Davis-Bacon Wage Decision posted with this Notice for the work you perform.

### OVERTIME

You must be paid not less than one and one-half times your basic rate of pay for all hours worked over 40 in a work week. There are few exceptions.

### ENFORCEMENT

Contract payments can be withheld to ensure workers receive wages and overtime pay due, and liquidated damages may apply if overtime pay requirements are not met. Davis-Bacon contract clauses allow contract termination and debarment of contractors from future federal contracts for up to three years. A contractor who falsifies certified payroll records or induces wage kickbacks may be subject to civil or criminal prosecution, fines and/or imprisonment.

### APPRENTICES

Apprentice rates apply only to apprentices properly registered under approved Federal or State apprenticeship programs.

### PROPER PAY

If you do not receive proper pay, or require further information on the applicable wages, contact the Contracting Officer listed below:

or contact the U.S. Department of Labor's Wage and Hour Division.



For additional information:

**1-866-4-USWAGE**

(1-866-487-9243) TTY: 1-877-889-5627



**WWW.WAGEHOUR.DOL.GOV**



# DERECHOS DEL EMPLEADO BAJO LA LEY DAVIS-BACON

## PARA OBREROS Y MECÁNICOS EMPLEADOS EN PROYECTOS DE CONSTRUCCIÓN FEDERAL O CON ASISTENCIA FEDERAL

LA SECCIÓN DE HORAS Y SUELDOS DEL DEPARTAMENTO DE TRABAJO DE EEUU

### **SALARIOS PREVALECIENTES**

No se le puede pagar menos de la tasa de pago indicada en la Decisión de Salarios Davis-Bacon fijada con este Aviso para el trabajo que Ud. desempeña.

### **SOBRETIEMPO**

Se le ha de pagar no menos de tiempo y medio de su tasa básica de pago por todas las horas trabajadas en exceso de 40 en una semana laboral. Existen pocas excepciones.

### **CUMPLIMIENTO**

Se pueden retener pagos por contratos para asegurarse que los obreros reciban los salarios y el pago de sobretiempo debidos, y se podría aplicar daños y perjuicios si no se cumple con las exigencias del pago de sobretiempo. Las cláusulas contractuales de Davis-Bacon permiten la terminación y exclusión de contratistas para efectuar futuros contratos federales hasta tres años. El contratista que falsifique los registros certificados de las nóminas de pago o induzca devoluciones de salarios puede ser sujeto a procesamiento civil o criminal, multas y/o encarcelamiento.

### **APRENDICES**

Las tasas de aprendices sólo se aplican a aprendices correctamente inscritos bajo programas federales o estatales aprobados.

### **PAGO APROPIADO**

Si Ud. no recibe el pago apropiado, o precisa de información adicional sobre los salarios aplicables, póngase en contacto con el Contratista Oficial que aparece abajo:

o póngase en contacto con la Sección de Horas y Sueldos del Departamento de Trabajo de EEUU.



Para obtener información adicional:

**1-866-4-USWAGE**

(1-866-487-9243) TTY: 1-877-889-5627



**WWW.WAGEHOUR.DOL.GOV**

# Washoe County Prevailing Wage Rates and current\* Davis- Bacon Wage Determination

\*as of 2/13/2023

# STATE OF NEVADA

STEVE SISOLAK  
GOVERNOR

TERRY REYNOLDS  
DIRECTOR

BRETT K. HARRIS  
LABOR COMMISSIONER



OFFICE OF THE LABOR COMMISSIONER  
3300 WEST SAHARA AVENUE, SUITE 225  
LAS VEGAS, NEVADA 89102  
PHONE: (702) 486-2650  
FAX (702) 486-2660

OFFICE OF THE LABOR COMMISSIONER  
1818 COLLEGE PARKWAY, SUITE 102  
CARSON CITY, NV 89706  
PHONE: (775) 684-1890  
FAX (775) 687-6409

## 2023 PREVAILING WAGE RATES WASHOE COUNTY

**DATE OF DETERMINATION: October 1, 2022**

**APPLICABLE FOR PUBLIC WORKS PROJECTS OVER \$100,000 BID/AWARDED  
OCTOBER 1, 2022 THROUGH SEPTEMBER 30, 2023**

Pursuant to Nevada Revised Statutes (NRS) section 338.030(9)(a), "If the contract for a public work: (a) Is to be awarded pursuant to a competitive bidding process, the prevailing wages in effect at the time of the opening of the bids for a contract for a public work must be paid until the completion or termination of the contract or for the 36 months immediately following the date on which the bids were opened, whichever is earlier." For contracts not awarded pursuant to competitive bidding, please see NRS section 338.030(9)(b). However, if a project exceeds 36 months new wage rates may apply pursuant to NRS section 338.030(9)(10). Prevailing Wage Rates may be adjusted based on Collective Bargaining Agreements (CBA's) and adjustments to those agreements. (See NRS 338.030)

**PREVAILING WAGE DETERMINATIONS** - NRS 338.030 subsection 7, the wages so determined must be:

- (a) Issued by the Labor Commissioner on October 1 of the odd-numbered year in which the survey was conducted and, except as otherwise provided in subsection 8, remain effective for 2 years after that date; and
- (b) Made available by the Labor Commissioner to any public body which awards a contract for any public work.

Senate Bill 243 passed during the 80th Nevada Legislative Session (2019) and set forth in NRS section 338.025, now requires the Labor Commissioner to calculate the Prevailing Wage Rates by region. NRS section 338.025 Prevailing wage regions. For the purpose of determining the prevailing rate of wages pursuant to NRS section 338.030, four prevailing wage regions are hereby established in this State as follows:

1. The Washoe Prevailing Wage Region consisting of Washoe County;
2. The Northern Rural Prevailing Wage Region consisting of Carson City and the counties of Churchill, Douglas, Elko, Eureka, Humboldt, Lander, Lyon, Mineral, Storey, Pershing and White Pine;
3. The Clark Prevailing Wage Region consisting of Clark County; and
4. The Southern Rural Prevailing Wage Region consisting of the counties of Esmeralda, Lincoln and Nye.

**OBJECTIONS TO PREVAILING WAGE DETERMINATIONS** – NRS section 338.030 subsection 2. Objections to the Prevailing Wage Determinations must be submitted within 30 days after the Prevailing Wage Determinations are issued.

Pursuant to NRS section 338.030 subsection 8, the Labor Commissioner will review the prevailing wage rates in each even-numbered year to determine if adjustments should be made.

**As Amendments/Revisions are made to the wage rates, they will be posted on the website for each respective Region. Please review regularly for any Amendments/Revisions that are posted or contact our offices directly for further assistance.**

<a href="#">Air Balance Technician</a>	<a href="#">4</a>
<a href="#">Alarm Installer</a>	<a href="#">5</a>
<a href="#">Boilermaker</a>	<a href="#">6</a>
<a href="#">Bricklayer</a>	<a href="#">7</a>
<a href="#">Carpenter</a>	<a href="#">8</a>
<a href="#">Cement Mason</a>	<a href="#">9</a>
<a href="#">Electrician – Communication Technician</a>	<a href="#">10</a>
<a href="#">Electrician - Lineman</a>	<a href="#">12</a>
<a href="#">Electrician – Neon Sign</a>	<a href="#">14</a>
<a href="#">Electrician - Wireman</a>	<a href="#">15</a>
<a href="#">Elevator Constructor</a>	<a href="#">16</a>
<a href="#">Fence Erector</a>	<a href="#">18</a>
<a href="#">Flagperson</a>	<a href="#">19</a>
<a href="#">Floorcoverer</a>	<a href="#">20</a>
<a href="#">Glazier</a>	<a href="#">21</a>
<a href="#">Highway Striper</a>	<a href="#">22</a>
<a href="#">Hod Carrier-Brick Mason</a>	<a href="#">23</a>
<a href="#">Hod Carrier – Plasterer Tender</a>	<a href="#">24</a>
<a href="#">Ironworker</a>	<a href="#">26</a>
<a href="#">Laborer</a>	<a href="#">29</a>
<a href="#">Lubrication And Service Engineer (Mobile And Grease Rack)</a>	<a href="#">46</a>
<a href="#">Mechanical Insulator</a>	<a href="#">31</a>
<a href="#">Millwright</a>	<a href="#">32</a>
<a href="#">Operating Engineer</a>	<a href="#">34</a>
<a href="#">Operating Engineer – Steel Fabricator &amp; Erector</a>	<a href="#">34</a>
<a href="#">Operating Engineer – Piledriver</a>	<a href="#">35</a>
<a href="#">Painter</a>	<a href="#">37</a>
<a href="#">Piledriver (Non-Equipment)</a>	<a href="#">39</a>
<a href="#">Plasterer</a>	<a href="#">40</a>
<a href="#">Plumber/Pipefitter</a>	<a href="#">41</a>
<a href="#">Refrigeration</a>	<a href="#">42</a>
<a href="#">Roofer</a>	<a href="#">43</a>
<a href="#">Sheet Metal Worker</a>	<a href="#">45</a>
<a href="#">Soils and Material Tester</a>	<a href="#">46</a>
<a href="#">Sprinkler Fitter</a>	<a href="#">46</a>
<a href="#">Surveyor</a>	<a href="#">46</a>
<a href="#">Taper</a>	<a href="#">47</a>
<a href="#">Tile/Terrazzo Worker/Marble Mason Finisher</a>	<a href="#">49</a>
<a href="#">Tile/Terrazzo Worker/Marble Mason</a>	<a href="#">49</a>
<a href="#">Traffic Barrier Erector</a>	<a href="#">51</a>
<a href="#">Truck Driver</a>	<a href="#">52</a>
<a href="#">Well Driller</a>	<a href="#">54</a>
<b>Group Classifications</b>	
<a href="#">Labor Group Classifications</a>	<a href="#">55</a>
<a href="#">Operating Engineers</a>	<a href="#">59</a>

**NRS section 338.010 subsection (25) “Wages” means:**

- a) The basic hourly rate of pay; and
- b) The amount of pension, health and welfare, vacation and holiday pay, the cost of apprenticeship training or other similar programs or other bona fide fringe benefits which are a benefit to the worker.

**NRS section 338.035 Bona Fide Fringe Benefits** - Discharge of part of obligation of contractor or subcontractor engaged on public work to pay wages by making certain contributions in name of workman. “Bona fide fringe benefit” means a benefit in the form of a contribution that is made not less frequently than monthly to an independent third party pursuant to a fund, plan or program: (a) Which is established for the sole and exclusive benefit of a worker and his or her family and dependents; and (b) For which none of the assets will revert to, or otherwise be credited to, any contributing employer or sponsor of the fund, plan or program. The term includes, without limitation, benefits for a worker that are determined pursuant to a collective bargaining agreement and included in the determination of the prevailing wage by the Labor Commissioner pursuant to NRS section 338.030.

Please see NRS sections 338.010, 338.020, and 338.035 and Nevada Administrative Code (NAC) sections 338.0097 and 338.092 through 338.100 for further details on “Bona fide fringe benefits” and reporting requirements and exceptions.

**Job Descriptions for Recognized Classes of Workers**

Regarding job descriptions for public works projects, please take notice of the following:

1. The job description links have been redacted to include ONLY the scope of work for the craft.
2. Pursuant to NAC section 338.0095(1)(a) - A worker employed on a public work must be paid the applicable prevailing rate of wage for the type of work that the worker actually performs on the public work and in accordance with the recognized class of the worker.
3. The work description for a particular class is not intended to be jurisdictional in scope.
4. Any person who believes that a type of work is not classified, or who otherwise needs clarification pertaining to the recognized classes or job descriptions, shall contact the Labor Commissioner in writing for a determination of the applicable classification and pay rate for a particular type of work.
5. The job descriptions set forth or referenced herein supersede any, and all descriptions previously agreed upon by the Labor Commissioner in any settlement agreements or stipulations arising out of contested matters.
6. The following specific provisions, where applicable, shall prevail over any general provisions of the job descriptions:
  - Amendments to the prevailing wage determinations.
  - Group Classifications and/or descriptions recognized by the Labor Commissioner and included with wage determinations for a particular type of work in a particular county.

**Zone Rates**

The zone rate has been added to each applicable craft.

**Premium Pay** Premium pay for hours worked in excess of a shift of 8 hours or 12 hours, or such other time increment set forth in the Collective Bargaining Agreement or on a weekend or holiday.

Craft: AIR BALANCE TECHNICIAN (Union Rate)

**Prevailing wage rates include the base rate as well as all applicable fringes**

Air Balance Technician Journeyman.....	71.50
Air Balance Technician-Foreman.....	75.71
Air Balance Technician-General Foreman.....	79.93

**ADD ZONE RATE**

In addition to AIR BALANCE rates add the applicable amounts per hour, calculated based on a road from the courthouse in Reno, Nevada:

Zone 1	0 to 75 miles	\$0.00
Zone 2	75 to 100 miles	\$5.00
Zone 3	Over 100 miles	\$10.00 the employee shall be provided reasonable lodging and meal expenses.

**ADD PREMIUM PAY**

All hourly rates are subject to Over Time (One and one half 1 ½) of the Regular rate:

1. For all hours worked over Eight (8) Hours in one day or shift.
2. For the first Eight (8) Hours work on Saturday.

All hourly rates are subject to Double Time of the Regular Rate:

1. For all hours worked over Ten (10) Hours in one day or shift.
2. For all hours worked over Eight (8) Hours on Saturday.
3. For all hours worked on Sunday, New Year's Day, President's Day, Memorial Day, Independence Day, Labor Day, Nevada Day, Thanksgiving Day, Day after Thanksgiving, Day before Christmas, and Christmas Day.

**RECOGNIZED HOLIDAYS**

New Year's Day, President's Day, Memorial Day, Independence Day, Labor Day, Nevada Day, Thanksgiving Day, Day after Thanksgiving, Day before Christmas, and Christmas Day

**JOB DESCRIPTION:** Excerpt from Sheet Metal Local 26 Collective Bargaining Agreement

(a) manufacture, fabrication, assembling, handling, erection, installation, dismantling, conditioning, adjustment, alteration, repairing and servicing of all ferrous or nonferrous metal work and all other materials used in lieu thereof and of all HVAC systems, air veyor systems, exhaust systems, and air-handling systems regardless of material used including the setting of all equipment and all reinforcements in connection therewith; (b) all lagging over insulation and all duct lining; (c) testing and balancing of all air-handling equipment and duct work; (d) the preparation of all shop and field sketches whether manually drawn or computer assisted used in fabrication and erection, including those taken from original architectural and engineering drawings or sketches; (e) metal roofing; and (f) all other work included in the jurisdictional claims of International Association of Sheet Metal, Air, Rail and Transportation Workers.

Craft: ALARM INSTALLER (Non-Union Rate)

**Prevailing wage rates include the base rate as well as all applicable fringes**

Alarm Installer.....33.79

**JOB DESCRIPTION:**

Includes but is not limited to:

1. Installing or testing electrical protective signaling systems used to provide notification of fire, burglary or other irregularities on the premises of the subscriber of the system;
2. Installing of wiring and signaling units;
3. Repairing electrical protective signaling systems
4. Starting up, programming and documenting systems;

Craft: BOILERMAKER (Union Rate)

Prevailing wage rates include the base rate as well as all applicable fringes

Boilermaker.....	65.94
Boilermaker Foreman.....	65.94
Boilermaker General.....	65.94

**ADD PREMIUM PAY**

Premium pay for hours worked in excess of a shift of 8 hours or 12 hours or such other time increment set forth in the Collective Bargaining Agreement or on a weekend or holiday.

**JOB DESCRIPTION:**

Includes but is not limited to:

1. Constructing, assembling, maintaining and repairing stationary steam boilers and boiler house auxiliaries;
2. Aligning structures or plate sections to assemble boiler frame tanks or vats;
3. Assisting in the testing of assembled vessels, directing cleaning of boilers and boiler furnaces;
4. Inspecting and repairing boiler fittings, including, without limitation, safety valves, regulators, automatic-control mechanisms, water columns and auxiliary machines.



Craft: BRICKLAYER (Union Rate)  
**Prevailing wage rates include the base rate as well as all applicable fringes**

Bricklayer Journeyman.....48.71  
Bricklayer Foreman.....49.96

**Add Zone pay**

Zone	75 miles and Over	\$8.13
------	-------------------	--------

**ADD PREMIUM PAY**

One and one half (1 ½) the regular straight time hourly rate shall be paid:

1. For all hours worked over eight (8) hours in one day or shift.
2. For any hours worked on Saturday from midnight to midnight.

Double the regular straight time hourly rate shall be paid for all time:

1. For all hours worked over twelve (12) hours in one day or shift.
2. For any hours worked on Sunday from midnight to midnight.
3. For any hours worked on holidays from midnight to midnight.

**RECOGNIZED HOLIDAYS**

If any of these holidays fall on Sunday, the Monday following shall be considered a Holiday.  
New Year's Day, President's Day, Memorial Day, Fourth of July, Labor Day, Admission Day,  
Thanksgiving Day, Day after Thanksgiving Day, Christmas Day.

**JOB DESCRIPTION:** Excerpt from Agreement between No, NV Masonry Contractors and LIUNA  
Local 169

This shall apply to and cover the work of Brick/Block Masonry, Stone Masonry, Artificial Masonry  
Marble Masonry.

Craft: CARPENTER (Union Rate)

**Prevailing wage rates include the base rate as well as all applicable fringes**

Carpenter Journeyman.....	54.91
Carpenter Foreman.....	58.32
Carpenter General Foreman.....	62.07

**ADD ZONE RATE**

(Building and Heavy Highway and Dam Construction)

In addition to CARPENTER rates add the applicable amounts per hour, calculated from the Washoe County Courthouse:

Zone 1	0 to 75 miles	\$0.00 (Road miles from the Washoe County Courthouse)
Zone 2	75 to 150 miles	\$4.00
Zone 3	150 to 300 miles	\$5.00
Zone 4	Over 300 miles	\$6.00

**ADD PREMIUM PAY**

Any work performed over eight (8) hours per day and on Saturdays shall be compensated at time and one-half (1-1/2x) the appropriate hourly rate. All work performed on Sundays, holidays and over twelve (12) hours in one (1) day shall be compensated at two times (2x) the appropriate hourly rate. In the event a day's work is lost because of severe weather conditions or major mechanical breakdown, work may be performed on a voluntary basis on a Saturday at the straight time hourly rate for eight (8) hours provided the straight time hours worked in one (1) week do not exceed forty (40) hours.

**RECOGNIZED HOLIDAYS**

New Year's Day, Memorial Day, 4th of July, Labor Day, Admission's Day, Thanksgiving Day, the Friday after Thanksgiving, Christmas Day.

**JOB DESCRIPTION** Excerpt from Southwest Regional Council of Carpenters and Affiliated Local Unions Master Labor Agreement

(1) All building construction, including but not limited to the construction, erection, alteration, repair, modification, demolition, addition, or improvement in whole or in part of any building structure. All rigging of Carpenters', and Piledrivers' materials.

(2) All heavy, highway and engineering construction, including but not limited to the construction, improvement, modification and demolition of all or any part of the streets, highways, bridges, viaducts, railroads, tunnels, airports, water supply, irrigation, flood control and draining systems, sewers and sanitation projects, dams, power houses, refineries, aqueducts, canals, river and harbor projects, wharves, docks, breakwaters, jetties, quarrying of breakwaters or rip rap stone or operations incidental to such heavy construction work and whether such work is above or below the water line level.

(3) The character of such work covered by this Agreement shall include but not be limited to all carpenter, concrete form work, shoring, drywall, metal stud, drywall finishing, plaster, scaffold, modular furniture, trade show work, insulation, acoustical, and lathing work on such construction

(4) All interior and/or exterior wall finish work, including EIFS and other wet wall finish work.

Craft: CEMENT MASON (Union Rate)

**Prevailing wage rates include the base rate as well as all applicable fringes**

Cement Mason - Journeyman.....	48.92
Cement Mason - Foreman.....	52.55

**ADD ZONE RATE**

In addition to CEMENT MASON rates add the applicable amounts per hour, calculated from the Reno Post Office, 50 So. Virginia St., Reno, Nevada:

Zone 1	0 to 90 miles	\$0.00
Zone 2	over 90 miles	\$6.00

**ADD PREMIUM PAY**

OVERTIME – Any worked performed over eight (8) hours per day shall be compensated at time and one half the hourly rate. All work performed after twelve (12) consecutive hours shall be paid at double the hourly rate. All worked performed on Saturdays shall be compensated at time and one half the hourly rate. All Sunday and Holiday work shall be paid for at double time.

**RECOGNIZED HOLIDAYS**

New Year’s Day, Memorial Day, Independence Day, Labor Day, Admissions Day, Thanksgiving Day and the following Friday following Thanksgiving Day, and Christmas

**JOB DESCRIPTIONS**

1. All building construction, including but not limited to the construction, erection, alteration, repair, modification, demolition, addition, or improvement in whole or in part of any building structure.

2. All heavy, highway and engineering construction, including but not limited to construction, improvement, modification, demolition, of all or any part of streets and highways (including sidewalks, curbs and gutters), bridges, viaducts, rail roads, tunnels, airports, water supply, irrigation, flood control and drainage systems, sewers and sanitation projects, dams, power houses, refineries, aqueducts, canals, river and harbor projects, wharves, docks, breakwaters, jetties, quarrying of breakwater or rip-rap stone, or operation incidental to such heavy construction work.

3. The work to be performed by Cement Masons shall include but not be limited to the following, when tools of the Cement Masons trade are used or required:

Setting screeds, screed pins, curb forms and curb and gutter forms, rodding, spreading and tamping concrete, hand application of curing compounds, applying topping (wet or dry) colors or grits; using Darby and push floats, hand troweling or hand floating; marking edging, brooming or brushing, using base cove or step tools; chipping, and stoning, patching or sacking; dry packing; spreading and finishing gypsum, operating mechanical finishers (concrete) such as Clary, Jackson, Bidwell Bridge Deck Paver or similar types; grinding machines; troweling machines, floating machines powered concrete saws; finishing of epoxy and resin materials, bush hammering and exposed finishes for architectural work.

Operation of skill saw, chain saw, Laser Screed, Laser Level, Curb and Slipform machines, Epoxy Type Injection pumps, stamps or other means of texturing, any new devices, which are beneficial to the construction of or with concrete or related products.

Craft: ELECTRICIAN COMMUNICATION TECHNICIAN (Union Rate)

**Prevailing wage rates include the base rate as well as all applicable fringes**

Communication Installer.....	44.79
Communication Technician.....	49.66
Senior Technician .....	52.91

**ADD ZONE RATE**

In addition to Electrician Communication Tech rates add the applicable amounts per hour, calculated from the Washoe County Courthouse:

Zone 1	0 to 70 miles	\$0.00
Zone 2	70 to 90 miles	\$8.00
Zone 3	90 miles and over	\$10.00

**ADD PREMIUM PAY**

One and one half (1 ½) the regular straight time hourly rate shall be paid:

1. For all hours worked over eight (8) hours in one day or shift.
2. For the first eight (8) hours worked on Saturday

Double the regular straight time hourly rate shall be paid for all time:

1. For all hours worked over eight (10) hours in one day or shift.
2. For any hours worked on Sunday
3. For any hours worked on Holidays

**Shift Rates**

1. Swing shift to be paid at seventeen-point three (17.3) percent the regular straight time rate for hours between 4:30 p.m. and 1:00 a.m.
2. Graveyard shift to be paid at thirty-one-point four (33.4) percent the regular straight time rate for hours between 12:30 a.m. and 9:00 a.m.
3. Shifts are established for at least five (5) consecutive days or double the regular straight time rate shall be paid.

\*\*Note – Double the straight time rate is the max rate paid. (No pyramiding of overtime rates)

**JOB DESCRIPTION:**

The work covered by this Agreement shall include the installation testing, service and maintenance, of the following systems which utilize the transmission and/or transference of voice, sound, vision and digital for commercial, education, security and entertainment purposes for the following: TV monitoring and surveillance, background-foreground music, intercom and telephone interconnect, inventory control systems, microwave transmission, multi-media, multiplex, nurse call system, radio page, school intercom and sound, burglar alarms and low voltage master clock systems.

- A. SOUND AND VOICE TRANSMISSION/TRANSFERENCE SYSTEMS 1. Background-foreground music 2. Intercom and telephone interconnect systems 3. Telephone systems 4. Nurse call systems 5. Radio page systems 6. School intercom and sound systems 7. Burglar alarm systems 8. Low-voltage

master clock systems 9. Multi-media/multiplex systems 10. Sound and musical entertainment systems  
11. RF Systems 12. Antennas and Wave Guide

B. FIRE ALARM SYSTEMS \* 1. Installation, wire pulling and testing

C. Television and Video Systems 1. Television monitoring and surveillance systems 2. Video security  
systems 3. Video entertainment systems 4. Video educational systems 5. Microwave transmission  
systems 6. CATV and CCTV

D. Security Systems 1. Perimeter security systems 2. Vibration sensor systems 3. Card access systems  
4. Access control systems 5. Sonar/Infrared monitoring equipment

E. COMMUNICATION SYSTEMS THAT TRANSMIT OR RECEIVE INFORMATION AND/OR  
CONTROL SYSTEMS THAT ARE INTRINSIC TO THE ABOVE LISTED SYSTEMS (IN THE SCOPE)  
1. SCADA (Supervisory Control and Data Acquisition) 2. PCM (Pulse Code Modulation) 3. Inventory  
Control Systems 4. Digital Data Systems 5. Broadband and Baseband and Carriers 6. Point of Sale  
Systems 4 7. VSAT Data Systems 8. Data Communication Systems 9. RF and Remote-Control  
Systems 10. Fiber Optic Data Systems

Craft: ELECTRICIAN LINEMAN/GROUNDMAN/HEAVY EQUIPMENT OPERATOR  
(Union Rate)

**Prevailing wage rates include the base rate as well as all applicable fringes**

Electrician-Groundman.....	56.09
Lineman-Journeyman.....	81.13
Lineman-Foreman.....	87.80
Lineman-General Foreman.....	94.54
Lineman-Equipment Man.....	67.81

**ADD PREMIUM PAY**

Premium pay for hours worked in excess of a shift of 8 hours or 12 hours or such other time increment set forth in the Collective Bargaining Agreement or on a weekend or holiday.

**RECOGNIZED HOLIDAYS**

New Year's Day, Martin Luther King Holiday, President's Day, Memorial Day, Independence Day, Labor Day, Nevada Day, Veteran's Day, Thanksgiving Day, Day after Thanksgiving Day, Christmas Day.

**JOB DESCRIPTION:**

Outside, overhead and underground construction and maintenance work on electrical transmission lines, switch yards, substations and distribution systems which shall include:

1. Pole line work (whether built of wood, metal or other material): the digging and back-filling of holes for poles or anchors (by hand or mechanical equipment); the loading or unloading, handling, sorting and moving of materials; the assembly or erection of all materials including the guying, stringing of conductors and fiber optics or other work necessary on through to the ultimate completion of such pole work.

2. Steel or metal structures used for the purpose of carrying electrical wire, conductors, or equipment (this includes transmission towers, outdoor substations, switch racks, or similar electrical structures); the moving of men, tools or equipment; the loading or unloading, handling, sorting and moving of materials; the assembly and erection of all materials used on the job site, including the assembly of the grillage and foundations, on through to the ultimate completion of such structures. Work covered shall include the grounding of all such structures except the bonding of stub-angle to rebar cage; the stringing and installation of wires, cables and insulators or other electrical equipment suspended from structure; also the handling and placing of transformers or O.C.B.'s and other related electrical equipment.

The moving of men, tools or equipment; the loading or unloading, handling, sorting and moving of materials; the assembly of all electrical materials on race-ways such as ducts, shall be performed by workmen under the Agreement. This shall also include CIC (cable in conduit), CC (coillable conduit), the placing of fish wire, the pulling of cables or wires through such race-ways, installing and making up of termination and the splicing of such conductors.

Street lighting systems where such work properly comes under the outside jurisdiction shall be handled in the same manner as pole line construction.

Installing and maintaining the catenary and trolley work and bonding of rails shall be handled in the same manner as pole line, and steel construction.

In connection with all of the above items, it is understood the scope of this Agreement shall include not only new installation work but shall also govern the repair, maintenance or dismantling of such structures, lines or equipment; the handling and operating of all equipment used to transport men, tools and/or materials on the job site as well as the equipment used to move, raise or place materials used in the Outside Branch of the Electrical Industry shall be performed by workmen under this Agreement unless otherwise excluded herein.

Craft: ELECTRICIAN – NEON SIGN  
(Non-Union Rate)

**Prevailing wage rates include the base rate as well as all applicable fringes**

Electrician Neon Sign Journeyman.....37.06

**ELECTRICIAN-NEON SIGN**, includes but is not limited to:

- 1. Installing, servicing and repairing plastic, neon and illuminated signs;
- 2. Ascending ladders or operating hydraulic or electric hoist to install, service, or examine sign to determine cause of malfunction;
- 3. Wiring, rewiring or removing defective parts and installing new parts using electrician's tools;
- 4. Removing sign or part of sign for repairs, such as structural fabrication, scroll repair, or transformer repair;



Craft: ELECTRICIAN WIREMAN (Union Rate)

Prevailing wage rates include the base rate as well as all applicable fringes

Wireman.....	69.61
Wireman-Cable Splicer.....	75.41
Wireman Foreman.....	75.41
Wireman General Foreman.....	81.21

**ADD ZONE RATE**

In addition to ELECTRICIAN-Wireman, rates, add the applicable amounts per hour, calculated from Washoe County Courthouse, Reno Nevada:

Zone 1	0 to 70 miles	\$0.00
Zone 2	70 to 90 miles	\$8.00
Zone 3	90 miles and over	\$10.00

**ADD PREMIUM PAY**

Premium pay for hours worked in excess of a shift of 8 hours or 12 hours or such other time increment One and one half (1 ½) the regular straight time hourly rate shall be paid:

1. For all hours worked over eight (8) hours in one day or shift.
2. For the first eight (8) hours worked on Saturday

Double the regular straight time hourly rate shall be paid for all time:

3. For all hours worked over ten (10) hours in one day or shift.
4. For any hours worked on Sunday
5. For any hours worked on Holidays

**Shift Rates**

1. Swing shift to be paid at seventeen-point three (17.3) percent the regular straight time rate for hours between 4:30 p.m. and 1:00 a.m.
2. Graveyard shift to be paid at thirty-one-point four (33.4) percent the regular straight time rate for hours between 12:30 a.m. and 9:00 a.m.
3. Shifts are established for at least five (5) consecutive days or double the regular straight time rate shall be paid.

\*\*Note – Double the straight time rate is the max rate paid. (No pyramiding of overtime rates)

**RECOGNIZED HOLIDAYS**

New Year’s Day, Memorial Day, Independence Day, Labor Day, Admission Day, Veteran’s Day, Thanksgiving Day, Friday following Thanksgiving Day, Christmas Day.

**JOB DESCRIPTION:** Excerpt from Agreement between NECA and Local Union 401, IBEW

All electrical construction, installation, or erection work including fabrication or prefabrication of boxes, brackets, bends and nipples and all electrical maintenance thereon including the final running tests. This shall include the installation and maintenance of temporary wiring and the installation of all electrical lighting, heat and power equipment, installation of all raceway systems, including underground conduits and all supports, underground utility conduits, photovoltaic power generation systems, wind power generation systems and geothermal power generating systems. Further all salvage of electrical work shall be included.

Craft: ELEVATOR CONSTRUCTOR (Union Rate)

**Prevailing wage rates include the base rate as well as all applicable fringes**

Elevator Constructor-Journeyman Mechanic.....	117.95
Elevator Constructor-Journeyman Mechanic In Charge.....	128.06

**ADD PREMIUM PAY**

Work performed on Construction Work on Saturdays, Sundays and before and after 30 the regular working day on Monday to Friday, inclusive, shall be classed as overtime, and paid for at double the rate of single time.

**RECOGNIZED HOLIDAYS**

New Year's Day, Memorial Day, Independence Day, Labor Day, Nevada Day, Veteran's Day, Thanksgiving Day, Day after Thanksgiving Day, Christmas Day.

**JOB DESCRIPTION:** Excerpt from Agreement of International Union of Elevator Constructors

The handling and unloading of all equipment coming under the jurisdiction of the Elevator Constructor, from the time such equipment arrives at or near the building site, shall be handled and unloaded by the Elevator Constructors. Mechanical equipment such as a forklift or truck mounted swing boom may be used by the Elevator Constructors. A derrick, crane or material hoist can be used under the supervision of Elevator Constructors to handle and unload the heavy material described in Par. 5(a). Where unusual conditions are expected to exist prior to delivery of equipment at or near the building site in regard to handling and unloading of equipment in the primary or secondary jurisdiction of the local union, the Company shall contact the Local's Business Representative to make appropriate arrangements for the handling and unloading of such equipment. In areas outside the jurisdiction of the local union, the Company shall contact the Regional Director.

(b) The erecting and assembling of all elevator equipment to wit: electric, hydraulic, steam, belt, dumbwaiters, residence elevators, parking garage elevators (such as Bowser, Pigeon Hole, or similar types of elevators), shuttles, compressed air and handpower, automatic people movers, monorails, airport shuttles and like-named devices used in the transportation of people for short distances of travel (less than 5 miles), as well as vertical reciprocating conveyor systems.

(c) It is understood and agreed that the preassembly of all escalators, moving stairways and link belt carriers that may be done in the factory shall include the following:

1. Truss or truss sections with tracks, drive units, machines, handrail drive sheaves, drive chains, skirts on the incline sections but not curved sections, step chains and steps installed and permanently aligned.
2. Balustrade brackets may be shipped attached but not aligned.
3. Setting of all controllers and all wiring and conduit from the controller.

All other work on escalators, moving stairways and link belt carriers shall be performed in the field before or after the truss or truss sections are joined and/or hoisted and placed in permanent position. This includes any and all work not done in the factory. The erecting and assembly of all theater stage and curtain elevator equipment and guides and rigging thereto, organ consoles and orchestra elevators

- (d) All wiring, conduit, and raceways from main line feeder terminals on the controller to other elevator apparatus and operating circuits. Controllers are not to be shipped from the factory with extended wiring attached thereto.
- (e) The erecting of all guide rails.
- (f) The installation of all grating under the control of the Company. The installation of all counterweight screens, overhead work, either wood or iron, and all material used for mounting of elevator apparatus in machine room, overhead or below.
- (g) The drilling of overhead beams for attaching machines, sheaves, kick angles, and all other elevator equipment.
- (h) The setting of all templates.
- (i) All foundations, either of wood or metal, that should take the place of masonry.
- (j) The assembly of all cabs complete.
- (k) The installation of all indicators.
- (l) The erecting of all electrical or mechanical automatic or semi-automatic gates complete.
- (m) The hanging of all automatic or semi-automatic elevator hoistway doors, together with the installation of hangers and tracks.
- (n) The installation of all devices for opening and closing and locking of elevator car and hoistway doors and gates.
- (o) The drilling of doors for mounting of closing devices.
- (p) The drilling of angle supports for mounting of closing devices except one template hole.
- (q) The drilling of sills for sill trips.
- (r) The operating of temporary cars.
- (s) The setting of all elevator pressure open or pit tanks.
- (t) The setting of hydraulic power units (power units include: motor, pump, drive valve system, internal piping, muffler, internal wiring, controller and tank). Where power units arrive in parts, they shall be assembled at the job site. The wiring and piping to and between multiple hydraulic power units shall be performed at the job site.
- (u) All air cushions with the exception of those built of brick or those put together with hot rivets.
- (v) Landing door entrances.

Craft: FENCE ERECTOR (Union Rate)

**Prevailing wage rates include the base rate as well as all applicable fringes**

Fence Erector.....45.78

**ADD ZONE RATE**

In addition to FENCE ERECTOR rates add the applicable amounts per hour, calculated based on a road miles from either the Carson City Courthouse or the Washoe County Courthouse:

Zone 1	0 to 75 miles	\$0.00
Zone 2	75 to 150 miles	\$4.00
Zone 3	150 to 300 miles	\$5.00
Zone 4	300 miles or over	\$6.00

**ADD PREMIUM PAY**

One and one half (1 ½) the regular straight time hourly rate shall be paid:

1. For all hours worked over eight (8) hours in one day or shift.
2. For any hours worked on Saturday from midnight to midnight.

Double the regular straight time hourly rate shall be paid for all time:

1. For all hours worked over twelve (12) hours in one day or shift.
2. For any hours worked on Sunday from midnight to midnight.
3. For any hours worked on holidays from midnight to midnight.

**RECOGNIZED HOLIDAYS**

If any of these holidays fall on Sunday, the Monday following shall be considered a Holiday. New Year's Day, President's Day, Memorial Day, Fourth of July, Labor Day, Admission Day, Thanksgiving Day, Day after Thanksgiving Day, Christmas Day.

**JOB DESCRIPTION:**

Includes but is not limited to:

1. Erecting or repairing chain link, wooden, tortoise, wire/wire mesh, or temporary fencing;
2. Mixing and pouring concrete around bases of posts and tamping soil into post hole to embed post;
3. Digging post holes with a spade, post hole digger or power-driven auger;
4. Aligning posts through the use of lines or by sighting;
5. Verifying vertical alignment of posts with a plumb bob or spirit level;

Craft: FLAG PERSON (Union Rate)

**Prevailing wage rates include the base rate as well as all applicable fringes**

Flag Person.....42.66

**ADD ZONE RATE**

In addition to FLAG PERSON add the applicable amounts per hour, calculated based on a road miles from either the Carson City Courthouse or the Washoe County Courthouse:

Zone 1	0 to 75 miles	\$0.00
Zone 2	75 to 150 miles	\$4.00
Zone 3	150 to 300 miles	\$5.00
Zone 4	300 miles or over	\$6.00

**ADD PREMIUM PAY**

One and one half (1 ½) the regular straight time hourly rate shall be paid:

1. For all hours worked over eight (8) hours in one day or shift.
2. For any hours worked on Saturday from midnight to midnight.

Double the regular straight time hourly rate shall be paid for all time:

1. For all hours worked over twelve (12) hours in one day or shift.
2. For any hours worked on Sunday from midnight to midnight.
3. For any hours worked on holidays from midnight to midnight.

**RECOGNIZED HOLIDAYS**

If any of these holidays fall on Sunday, the Monday following shall be considered a Holiday. New Year’s Day, President’s Day, Memorial Day, Fourth of July, Labor Day, Admission Day, Thanksgiving Day, Day after Thanksgiving Day, Christmas Day.

**JOB DESCRIPTION**

**FLAG PERSON**, includes but is not limited to:

1. Directing movement of vehicular traffic through construction projects;
2. Distributing traffic control signs and markers along site in designated pattern;
3. Informing drivers of detour routes through construction sites;

Craft: FLOOR COVERER (Union Rate)

**Prevailing wage rates include the base rate as well as all applicable fringes**

Floor Coverer Journeyman.....	50.69
Floor Coverer Foreman.....	54.12

**ADD PREMIUM PAY**

Shift work

1. \$2.00 per hour will be added to the taxable net wage to shift schedule of hours worked between 6:00 p.m. and 6:00 a.m.

One and one half (1 ½) time -shall be calculated using one (1) hour of the taxable net wage and one half (1/2) the base wage, to be paid for all time:

1. For all hours worked over ten (10) hours in one day or shift.
2. For any hours worked on Saturday from midnight to midnight

Double time -shall be calculated using one (1) hour of the taxable net wage and one (1) of the base wage, to be paid for all time:

1. For any hours worked on Sunday from midnight to midnight
2. For any hours worked on holidays from midnight to midnight

**RECOGNIZED HOLIDAYS**

New Year’s Day, Memorial Day, Independence Day, Labor Day, Admissions Day, Thanksgiving Day, Day after Thanksgiving Day, Christmas Day.

**JOB DESCRIPTION:** Excerpt from Agreement between Painters and Allied Trades DC 16 and Independent Flooring Contractors of No Nevada

Measuring, cutting, fabricating, fitting, installing to be cemented, tacked or otherwise applied to its base wherever it may be, all materials whether used either as a decorative covering or as an acoustical appliance such as carpets of all types and designs, wall carpets, sheet rubber, sheet vinyl, cork carpet, rubber tile, asphalt tile, tile, cork tile, linoleum tile, mastic in sheets or the tile from vinyl tile, interlocking tile, laminate flooring, engineered wood, hardwood, composition in sheet or tile form and all derivatives of above; the fittings of all devices for the attachment of the above materials and the fitting of all decorative or protective trim to and adjoining the above materials which shall include the drilling and plugging of holes and attaching of strips, slats, nosing, etc. on any base where the above materials are to be installed, or applied, such as drilling, plugging, slating, and slating for installing or fastening of carpet, the installing of all nosing, cap strips, corner beads and edging of any material and the preparatory work of the craft for all of the aforesaid. Also, the cleaning of rugs, carpets, and drapery hanging, make-up and the installation of drapes, the spraying and/or rolling of adhesives as required for double stick installation and carpet tiles.

Craft: GLAZIER (Non-Union Rate)

**Prevailing wage rates include the base rate as well as all applicable fringes**

Glazier Journeyman.....25.25

**JOB DESCRIPTION:**

Includes but is not limited to:

- 1. Installing, setting, cutting, preparing, or removal of glass, or materials used in lieu thereof, including, without limitation, in windows, doorways, showers, bathtubs, skylights and display cases;
- 2. Installing glass on surfaces, including, without limitation, fronts of buildings, interior walls and ceilings;
- 3. Installing pre-assembled framework for windows and doors designed to be fitted with glass panels, including stained glass windows by using hand tools;
- 4. Loading and arranging of glass on trucks at the site of the public work;

Craft: Highway Striper (Union Rate)

Prevailing wage rates include the base rate as well as all applicable fringes

Highway Striper.....	48.28
Highway Striper Foreman.....	48.78

**ADD ZONE RATE**

In addition to HIGHWAY STRIPER rates add the applicable amounts per hour, calculated based on a road miles from either the Carson City Courthouse or the Washoe County Courthouse:

Zone 1	0 to 75 miles	\$0.00
Zone 2	75 to 150 miles	\$4.00
Zone 3	150 to 300 miles	\$5.00
Zone 4	300 miles or over	\$6.00

**ADD PREMIUM PAY**

One and one half (1 ½) the regular straight time hourly rate shall be paid:

1. For all hours worked over eight (8) hours in one day or shift.
2. For any hours worked on Saturday from midnight to midnight.

Double the regular straight time hourly rate shall be paid for all time:

1. For all hours worked over twelve (12) hours in one day or shift.
2. For any hours worked on Sunday from midnight to midnight.
3. For any hours worked on holidays from midnight to midnight.

**RECOGNIZED HOLIDAYS**

If any of these holidays fall on Sunday, the Monday following shall be considered a Holiday. New Year’s Day, Memorial Day, 4<sup>th</sup> of July, Labor Day, Admission Day, Thanksgiving Day, Day after Thanksgiving Day, Christmas Day.

**JOB DESCRIPTION:**

Includes but is not limited to:

1. Painting highways, streets and parking surfaces by using manually propelled or mechanically propelled machines, brushes, rollers or spray guns;
2. Installing any device or application of any material used in lieu of paint for traffic direction, including, without limitation, buttons, tapes, plastics, rumble bars and other similar materials;



Craft: Hod Carrier-Brick Mason Tender (Union Rate)

**Prevailing wage rates include the base rate as well as all applicable fringes**

Brick Mason Journeyman.....	46.03
Brick Mason Foreman.....	46.43

**ADD ZONE RATE**

In addition to Hod Carrier Brick Mason Tender rates add the applicable amounts per hour, calculated based on road miles from the Washoe County Courthouse:

Zone	75 miles and Over	\$8.13
------	-------------------	--------

**ADD PREMIUM PAY**

One and one half (1 ½) the regular straight time hourly rate shall be paid:

1. For all hours worked over eight (8) hours in one day or shift.
2. For any hours worked on Saturday from midnight to midnight.

Double the regular straight time hourly rate shall be paid for all time:

1. For all hours worked over twelve (12) hours in one day or shift.
2. For any hours worked on Sunday from midnight to midnight.
3. For any hours worked on holidays from midnight to midnight.

**RECOGNIZED HOLIDAYS**

If any of these holidays fall on Sunday, the Monday following shall be considered a Holiday. New Year's Day, President's Day, Memorial Day, Fourth of July, Labor Day, Admission Day, Thanksgiving Day, Day after Thanksgiving Day, Christmas Day.

**JOB DESCRIPTION:** Excerpt from Agreement between No, NV Masonry Contractors and LIUNA Local 169

Conveying of all materials used by the Brick and Stone Masons from the first point of delivery to the Mechanic whether done manually or by a piece of machinery or equipment devised to replace the wheelbarrow or buggy, including but not limited to the forklift. The handling of Bricks, Blocks, mortar, or any other material to serve the bricklayer in any capacity building and dismantling scaffolds of any kind or type used by Bricklayers for masonry work including but not limited to tower scaffolds, access scaffolds, or other specialty scaffolds, mixing and tempering mortar by hand and/or machine, mixing grout and cleaning up after the bricklayer, the repairing and maintenance of all equipment, either on the job or in the yard.

**Craft: Hod Carrier-Plasterer Tender (Union Rate)**

**Prevailing wage rates include the base rate as well as all applicable fringes**

Plasterer Tender-Journeyman.....	46.37
Plasterer Tender- Gun Tender.....	47.37
Plasterer Tender-Foreman.....	47.73

**ADD ZONE RATE**

In addition to: HOD CARRIER-PLASTERER TENDER rates add the applicable amounts per hour, calculated based on road miles from So. Virginia St., Reno, Nevada:

Zone 1	0 to 70 miles	\$0.00
Zone 2	70 miles and Over	\$8.00

**ADD PREMIUM PAY**

One and one half (1 ½) the regular straight time hourly rate shall be paid:

1. For all hours worked over eight (8) hours in one day or shift.
2. For any hours worked on Saturday from midnight to midnight.

Double the regular straight time hourly rate shall be paid for all time:

1. For all hours worked over twelve (12) hours in one day or shift.
2. For any hours worked on Sunday from midnight to midnight.
3. For any hours worked on holidays from midnight to midnight.

**RECOGNIZED HOLIDAYS**

If any of these holidays fall on Sunday, the Monday following shall be considered a Holiday. New Year's Day, President's Day, Memorial Day, Fourth of July, Labor Day, Admission Day, Thanksgiving Day, Day after Thanksgiving Day, Christmas Day.

**JOB DESCRIPTION:** Excerpt from Agreement between Plasterers Contractors and LIUNA Local Union 169

Any Employee within the scope of this division tending or serving any other worker performing plasterers work, any plasterer, plasterers, or apprentices in any capacity performing plasterers work including but not limited to, handling and conveying of all materials after delivery used by plasters, including but not limited to, inside finish coat, outside finish coat, brown coat, scratch coat, sprayed or trowled on fireproofing, EIFS systems, and other materials or systems for the same or similar purpose whether done manually or by a piece of machinery or equipment devised to replace the wheelbarrow or buggy, including but not limited to the forklift, tusk hoist, and rigging and signaling for cranes to the point or points of application or installation, making mixing and preparing after delivery all materials used by plasters, whether by hand or machine including but not limited to mixers, pumps for plaster or fire proofing, plaster, finish coats, fireproofing, including Monocoat, Cafco or other materials for the same or similar use, moving any rolling scaffolding, building and handling all necessary trestle, scaffolding and planking of scaffolding for plasterers and lathers, building mortar boxes, mortar boards and stands, and the repairing and maintenance of all equipment either on the job or in the yard, the spreading of all temporary protective drop cloths, building paper or plastic covers and taping of same (in a composite crew with the plasterers when necessary), the cleaning of all floors, and debris, behind the plasterers or any other worker performing plasterers work in connection with the work performed all work necessary for cold weather protection and cure including but not limited to handling installing or tending to blankets, visqueen, and space heaters, and running putty.

Tending to plasterers or any other worker performing plasterers work on EFIS system work shall include all work after the wallboard is installed including but not limited to any preparatory sealing or leveling, placing foam, mesh, and plaster including any rough, finish, and color coats.

For sprayed on fire proofing work only, including Monocoat, Cafco or other materials for the same or similar use an Employer signatory to this Agreement and the Local 169, Laborers Master Agreement may employ Laborers at the Group 1 wage rate to perform overspray protection, the spreading of all temporary protective drop cloths, building paper or plastic covers and taping of same, the cleaning of all floors, and debris, cold weather protection and cure including but not limited to handling installing or tending to blankets, visqueen, and space heaters and moving rolling scaffolding.

**Craft: Ironworker (Union Rate)**

**Prevailing wage rates include the base rate as well as all applicable fringes**

Ironworker-Journeyman.....	78.74
Ironworker - Foreman.....	83.21
Ironworker -General Foreman.....	88.13

**ADD ZONE RATE**

In addition to Iron Worker rates add the applicable amounts per day, calculated based on a road mile from the Reno City Hall.

Zone 1	60 to 75 miles	\$20.00
Zone 2	75 to 100 miles	\$25.00
Zone 3	100 miles and over	\$75.00

**ADD PREMIUM PAY**

One and one half (1X) the regular straight time hourly rate shall be paid:

1. For the first two (2) hours worked in excess of eight (8) on a regular workday Monday-Friday
2. For the first eight (8) hours on Saturday

Double the regular straight time hourly rate shall be paid for all time:

1. For all hours worked over ten (10) hours in one day or shift.
2. For any hours worked on Sunday.
3. For all hours worked over eight (8) on Saturday
4. For all hours worked on Holidays

**Shift Pay**

1. 2nd shift add 6% of hourly wage
2. 3rd shift add 13% of hourly wage
3. Dedicated shift add 6% of hourly wage

**RECOGNIZED HOLIDAYS**

New Year's Day, President's Day, Memorial Day, Independence Day, Labor Day, Thanksgiving Day, Day after Thanksgiving Day, Christmas Day.

**JOB CLASSIFICATION:** Excerpt from Agreement between NV AGC and DC of Ironworkers

Field fabrication and/or erection or deconstruction of structural, ornamental and reinforcing steel, including but not limited to the fabrication, rigging and signaling, erection and construction of all iron and steel, ornamental lead, bronze, brass, copper and aluminum, plastics and all other substitute materials, including, but not limited to, composites, carbon fiber and fiberglass, all barrier railings, handrail, aluminum, steel, glass and plastic, reinforced concrete structures or parts thereof; bridges, viaducts, inclines, dams, docks, dredges, vessels, locks, gates, guides, aqueducts, reservoirs, spillways, flumes, caissons, cofferdams, subways, tunnels, cableways, tramways, monorails, blast furnaces, stoves, kilns, coolers, crushers, agitators, pulverizers, mixers, concentrators, ovens, cupolas, roof decking such as but not limited to "Cofar", "Trusdeck", Mahon "M"; smoke conveyors, penstocks, flag poles, drums, shafting, shoring, fur and storage rooms, fans and hot rooms, stacks, bunkers, conveyors, dumpers, elevators, vats, tanks, enamel tanks, enamel vats, towers, pans, hoppers, plates, anchors, caps, corbels, lintels, Howe and combination trusses, grillage and foundation work, grating, bucks, partitions, hanging ceilings, hangers, clips, brackets, flooring, floor construction and domes, rolling shutters, curtains, frames; aluminum, rolling fire, won and iron doors, including supports; cast

tiling, air ducts, duct and trench frames and plates; wire work, railings, wire cable including pipe, guards, fencing, grill work, sidewalk and vault lights, skylights, roofs, canopies, light steel framing, marquees, awnings and other related equipment elevator and dumb waiter enclosures, elevator cars, tracks, fascias, aprons, operating devices, steel and aluminum sash, hardware and screens, frames, fronts, lockers, racks, book stacks, tables, shelving, metal furniture, seats, chutes, escalators, stairways including pre-engineered stairs, ventilators, boxes, fire escapes, signs, jail and cell work, safes, vaults, vault doors, safe deposit boxes, corrugated sheets when attached to steel frames, including insulation; frames in support of boilers; materials altered in field such as framing, cutting, bending, drilling, burning and welding including by acetylene gas and electric machines; metal forms and false work pertaining to concrete construction; seismic isolation systems and dampening systems including base isolators, sectional water tube and tubular boilers and stokers; traveling sheaves, vertical hydraulic elevators, bulkheads, skip hoists, making and installation of articles made of wire and fibrous rope, rigging in connection with pumps, compressors, forced and induced draft fans, air meters, Bailey meters, agitators, oxygen converters, cinder machines, pelletizing machines, reactor vessels, reactor spheres, completed tanks and assembled sections of completed tanks, scroll cases, refineries, hydroelectric power houses and steam plants, cogeneration plants, vessels and government departments; false work, travelers, scaffolding, pile drivers, sheet piling, derricks and powered derrick swinger including the erection, installation, handling and operating. Cranes erection, installation, handling and operating of same on all forms and types of construction work. The operation of Valla and Spider type battery and/or propane powered portable floor cranes having no operator seat utilized to install ironworker scope of work and the same on all forms and types of construction work. Crane work at the ports, including hammer-head cranes, container cranes and rubber tire cranes. Offloading, relocations, and commissioning of all burning and removal of sea bracing track layout; erection of apex boom extensions, back reach extensions, and rail replacement. Includes all welding, containment and structural modifications of the aforementioned items; railroad bridge work including maintenance thereof; moving, hoisting and lowering of machinery, modules, skid modules and placing of same on foundation, including bridges, cranes, intermittent use forklifts, derricks, buildings, piers and vessels; loading, unloading, necessary maintenance, erection, installation, removal, wrecking and dismantling of all of the above and all reinforcing work and submarine diving in connection with or about same; erection of steel towers, chutes and spouts for concrete where attached to towers and handling and fastening of cables and guys for same; unloading, racking, sorting, cutting, bending, hoisting, placing and tying including the use of any and all mechanical tying devices, burning and welding including stud welding of all iron, steel and metal in reinforced concrete construction including mesh for floor arches and the making of hoops and stirrups, metal forms and metal supports thereof; jacking of slip forms, installation of all wire, cable, parabolic cans, steel and all other materials, including, but not limited to, composites, carbon fiber and fiberglass, used for the purposes of prestressing including grouting of ducts, post stressing concrete girders, beams, columns, etc.; loading, unloading, hoisting, handling, signaling, placing and erection of all prestressed, post stressed, precast materials, G.F.R.C., Dryvit System, including the securing by bolting and/or welding and the installation of steeltex and wire mesh of any type when used for reinforced concrete construction; erection of all curtain wall; glass handrail; stay in place deck; automated and/or mechanical parking structures; offloading, staging, hoisting and setting of modular structures and micro-units; curtain wall systems and associated sealants. Window wall and entrances, panels, insulated and non-insulated, factory and field assembled, porcelain enameled panels, ceramic, laminated spandrelite, louvers and sunscreens; application of thiokol, neoprene and other sealants used to seal materials installed by Iron Workers; installation and handling of phenolic panels, including but not limited to, Trespa products and all similarly related materials and/or systems; installation of metal window stools and sills; installation of aluminum, bronze and steel thresholds; erection and dismantling of all types of cranes and changing of booms; erection of rock, sand and gravel plants, dismantling and loading out conveyors, aggregate plants, batch plants, ableways, refrigeration plants, etc.; erection and dismantling of Monigan walking dragline, launchhammer bucket wheel excavator and other trenching equipment; signaling on highlines, whirley cranes and derricks, buck hoists, man hoists, fork lifts, material towers and scanning antennae; metal

and steel supports of all types; fabrication, assembling and erection of offshore drilling platforms or similar installations; dust collectors, precipitators, multi-plate, specialty welding processes, unloading, loading, hoisting, handling and rigging of all building materials delivered to the job site; hanging ceilings, tees, channels, beams, acoustical elements, sound barriers, computer floors, etc.; installation of stage rigging (including counterweights), curtains, draperies, traverse rods, tracks, cables, window cleaning equipment, powered work platforms, including and loading and unloading, erection installation and removal of powered chassis mounted elevating mast climbing work platforms, rigging in connection with display shows; ski lifts, etc.; wrecking of bridges, viaducts, elevated roads and structural steel and iron in buildings; all steel frames for openings, all porches, verandas, canopies and balconies; all overhead travelers, duo rails, tram rails; erection, setting, repairing of guard or collision rails on bridges and approaches, road ways or any other structures; handling and setting of all types of steel and metal joists, including metal box joists for truss lab and preformed keystone shaped metal joists; erection of steel and metal houses and packaged buildings; all translucent and plastic material on steel frame construction; the erection of solar energy systems, including but not limited to, photo voltaic, heliostat and parabolic systems, energy producing windmill type towers, wind turbine erection to included, but not limited to, prep work, boltup, tensioning or torque of bolts on base and all tower section turbine and blade assemblies; nuclear reactors, electromagnetic shielding plates and atomic vessels including all component parts; the plumbing, aligning and leveling of all materials and equipment through the use of optical instruments, LASER beams, etc., and the use of instruments to establish layout, installation and disposition of ironworker installed scope of work; the unloading, distributing, stockpiling and handling of all materials coming under the jurisdictional claims of the UNION such as to rail heads, storage yards, loading and unloading, hoisting, handling, signaling of all fabricated material and equipment at the jobsite (except FOB deliveries) related to the Iron Workers jurisdiction that is within the individual employers' contractual scope of work including from and to barge and ships to a lay down yard or construction project, etc., shall be done by the Iron Workers.

All reinforcing work in connection with field fabrication, including but not limited to the pre-assembly of reinforcing cages, loading and unloading, handling, racking, sorting, cutting, bending, hoisting, intermittent use of forklifts, placing, burning, welding and tying of all material including the use of any and all mechanical tying devices, or substitute materials, including but not limited to, composites, carbon fiber and fiberglass, stainless steel, used to reinforce concrete construction shall be done by Iron Workers within the individual employers' scope of work at the jobsite, excluding FOB deliveries. A working Iron Worker shall be employed for maintenance on jobs of substantial size while concrete is being poured on reinforcing steel, wire mesh and paper back steeltex but will not be required as a stand-by man. All work in connection with the installation, alignment, repair & modification of panelized roofing systems, pre-engineered fabric structures, aluminum clarifier coverings, carports, ministorages, and dock planks. All work in connection with the installation, alignment, repair and modification of bleachers, planking and stadium seating. All work in connection of installation of amusement rides including, but not limited to, the erection and alignment of all track, machinery and related components.

**Craft: Laborer (Union Rate)**

**Prevailing wage rates include the base rate as well as all applicable fringes**

Landscaper .....	40.37
Furniture Mover .....	41.87
Group 1.....	45.53
Group 1A.....	42.66
Group 2.....	45.63
Group 3.....	45.78
Group 3A.....	48.21
Group 4.....	46.03
Group 4A.....	48.53
Group 5.....	46.33
Group 6	
Nozzlemen, Rodmen.....	45.33
Gunmen, Materialmen.....	46.03
Reboundmen.....	45.68
Gunite Foreman.....	46.73

**ADD ZONE RATE**

In addition to LABORER rates add the applicable amounts per hour, calculated based on a road miles from either the Carson City Courthouse or the Washoe County Courthouse:

Zone 1	0 to 75 miles	\$0.00
Zone 2	75 to 150 miles	\$4.00
Zone 3	150 to 300 miles	\$5.00
Zone 4	300 miles or over	\$6.00

**ADD PREMIUM PAY**

One and one half (1 ½) the regular straight time hourly rate shall be paid:

1. For all hours worked over eight (8) hours in one day or shift.
2. For any hours worked on Saturday from midn ight to midnight.

Double the regular straight time hourly rate shall be paid for all time:

1. For all hours worked over twelve (12) hours in one day or shift.
2. For any hours worked on Sunday from midnight to midnight.
3. For any hours worked on holidays from midnight to midnight.

**RECOGNIZED HOLIDAYS**

If any of these holidays fall on Sunday, the Monday following shall be considered a Holiday. New Year’s Day, President’s Day, Memorial Day, Fourth of July, Labor Day, Admission Day, Thanksgiving Day, Day after Thanksgiving Day, Christmas Day.

**JOB DESCRIPTION:** Excerpt from Agreement between AGC and LIUNA Local 169

The construction, erection, alteration, repair, modification, demolition, addition, improvement of all building, heavy and highway, utility, industrial and all other type(s) of construction.

**SEE GROUP CLASSIFICATIONS**

Craft: LUBRICATION AND SERVICE ENGINEER (MOBILE AND GREASE RACK) (Union Rate)

**Prevailing wage rates include the base rate as well as all applicable fringes**

**SEE AMENDMENT 2**

Lubrication and Service Engineer (mobile and grease rack).....65.08

**ADD ZONE RATE**

In addition to: **LUBRICATION AND SERVICE ENGINEER (MOBILE AND GREASE RACK)** rates add the applicable amounts per hour calculated based on a road miles from the Carson City Courthouse or Washoe County Courthouse.

Zone 1	0 to 75 miles	\$0.00
Zone 2	75 to 150 miles	\$4.00
Zone 3	150 to 300 miles	\$5.00
Zone 4	300 miles and over	\$6.00

**ADD PREMIUM PAY**

1. One and one-half (1-1/2) times the applicable straight-time rate for the day, shift, work, equipment and classification shall be paid for all work (including repair work and field survey work) performed on Saturday and before a shift begins and after it ends, except when operating equipment servicing a craft that is receiving double time on commercial building construction, in which case double time shall be paid.

2. Overtime. The following rates shall apply on Sundays and holidays and all work before a shift begins and after it ends:

**RECOGNIZED HOLIDAYS**

Holidays. Double the applicable straight-time rate shall be paid for all work (including repair, maintenance and field survey work) performed on Sundays and the following holidays: New Year's Day (January 1); Memorial Day (last Monday in May); Independence Day (July 4); Labor Day (1st Monday in September); Nevada Admission Day (last Friday in October); Thanksgiving Day (4th Thursday in November); the day after Thanksgiving Day; and Christmas Day (December 25). Holidays falling on Sunday shall be observed on the following Monday. Holiday hours shall be reckoned on the same basis as Sunday hours.

Saturday Shift Period. On any shift, Saturday shall be the twenty-four-hour period commencing at 12:00 midnight Friday.

Sunday Shift Period. On any shift, Sunday shall be the twenty-four-hour period commencing at 12:00 midnight Saturday.

3. For hours worked in excess of 12) on any such workday, an Employee shall be paid two (2) times the regular straight-time rate of pay for each hour so worked.



Craft: Mechanical Insulator (Union Rate)

**Prevailing wage rates include the base rate as well as all applicable fringes**

Mechanical Insulator-Mechanic.....	72.11
Mechanical Insulator-Foreman.....	76.11
Mechanical Insulator-General Foreman .....	78.11

**ADD ZONE RATE**

In addition to MECHANICAL INSULATOR rates add the applicable amounts per DAY, calculated based on a radius figured from Reno City Hall:

Zone 1	0 to 20 miles	\$11.00
Zone 2	21 to 40 miles	\$21.00
Zone 3	41 to 60 miles	\$31.00
Zone 4	Over 60 miles	\$85.00

**ADD PREMIUM PAY**

One and one half times the minimum hourly wage rate shall be paid for the first two (2) hours of overtime work, directly following eight (8) hours Monday through Friday, and for the first ten (10) hours worked on Saturdays. Double the minimum hourly wage rate shall be paid for all other overtime worked Monday through Friday and in excess of ten (10) hours on Saturdays.

**RECOGNIZED HOLIDAYS**

New Year's Day, President's Day, Good Friday, Memorial Day, Independence Day, Labor Day, Veteran's Day, Thanksgiving Day, Day after Thanksgiving Day, Christmas Day.

**JOB DESCRIPTION:** Excerpt from the Int'l Assoc. of Heat and Frost Insulators and Allied Workers Local 16 and the No. CA Chapter. Western Insulation Contractors Assoc.

- 65. Lining of all mechanical room surfaces and air handling shafts.
- 66. The filling and damming of fire stops and penetrations including, but not limited to, electrical and mechanical systems.
- 67. All foam applications for the purpose of thermal, acoustical, or fire protective purposes, including RTV foams or equivalents, applied to mechanical or electrical systems.
- 68. All duct lining, and duct wrapping, done on the job site, direct application and installation of fire protection of grease ducts, exhaust systems, or any other ductwork for acoustical or thermal purposes.
- 69. The insulation of all field joints on pre-insulated underground piping, and the pouring of Gilsilite or its equivalent.
- 70. Any finish material which is contiguous to the thermal or acoustical application.
- 71. The preparation, distribution of materials on job sites, assembling, molding, spraying, pouring, mixing, hanging, adjusting, repairing, dismantling, reconditioning, maintaining, finishing, and weather proofing of hot or cold thermal or acoustical insulation with such materials as may be specified.
- 72. The application of any material, including metal and PVC jacketing, Alumaguard or equivalent, on piping, fittings, valves, flanges, boilers, ducts, plenums, flues, tanks, vats, equipment and any other hot or cold surface for the purpose of thermal control.
- 73. The Agreement shall cover all other work of a specialty nature.

Craft: Millwright (Union Rate)

**Prevailing wage rates include the base rate as well as all applicable fringes**

Millwright Journeyman.....	71.01
Millwright Welder.....	72.01
Millwright Foreman.....	75.30
Millwright General Foreman.....	80.02

**ADD ZONE RATE**

In addition to MILLWRIGHT rates, add the applicable amounts per hour, calculated on road miles from the Washoe County Courthouse:

Zone 1	0 to 15 Miles	\$0.00
Zone 2	15 to 35 Miles	\$2.50
Zone 3	Over 35 Miles	\$4.25

**ADD PREMIUM PAY**

First two (2) hours outside the regular constituted shift shall be at the rate of time and one-half (1½X).

Saturdays up to the first ten (10) hours shall be at the rate of time and one-half (1½X). All additional hours and Sundays and holidays shall be the rate of double time (2X). When working on Sundays and holidays, there will be one dollar and fifty cents (\$1.50) per hour additional paid to Pension Annuity. Admission Day is a recognized holiday in lieu of Veterans' Day.

**RECOGNIZED HOLIDAYS**

New Year's Day, Washington's Birthday (President's Day), Memorial Day, 4th of July, Labor Day, Veteran's Day, Thanksgiving Day, the Friday after Thanksgiving, Christmas Day.

**JOB DESCRIPTION** Excerpt from Southwest Regional Council of Carpenters and Affiliated Local Unions Master Labor Agreement

5006.18

The work of the millwrights, as spelled out in the Jurisdictional Claims Handbook referenced in Paragraph 5006.17 above, is as follows: The term "MILLWRIGHTS AND MACHINE ERECTORS" shall mean the, unloading, hoisting, rigging, skidding, moving, dismantling, aligning, erecting, assembling, repairing, maintaining and adjusting of all machinery and equipment installed either in buildings, factories, structures, or processing areas, either undercover, underground or elsewhere required to process material, handle, manufacture or service, be it powered or receiving power manually, by steam, gas, electric, gasoline, diesel, nuclear, solar, water, air or chemically; and in industries such as and including but not limited to the following (which are identified for the purpose of description: woodworking plants, canning industries, steel, coffee roasting plants, paper and pulp, cellophane, stone crushing, gravel and sand washing and handling, refineries, grain storage and handling, asphalt plants, sewage disposal and water plants, laundry, bakery, mixing plants, can, bottle and bag packing plants, textile mills, paint mills, breweries and milk processing plants, power plants, aluminum processing or manufacturing plants, and the amusement or entertainment field.

5006.19

Also included are installation of mechanical equipment in atomic energy plants, installation of reactors in power plants, installation of control rods and equipment in reactors, installation of mechanical equipment in rocket missile bases, launchers, launching gantry, floating bases, hydraulic escape doors and any and all component parts thereto either assembled, semi-assembled or disassembled.

#### 5006.20

Further included is the installation of, but not limited to the following: setting of all engines, motors, generators, air compressors and fans, pumps, scales, hoppers, conveyors of all types and sizes and their supports, escalators, man lifts, moving machinery, mechanical operator and/or automatic doors, roll-up doors, mechanical stage equipment, amusement devices, mechanical pin setters and spotters in bowling alleys, refrigeration equipment and installation of all types of equipment necessary and required to process material either in manufacturing or servicing, the handling and installation of pulleys, gears, sheaves, fly wheels, air and vacuum drives, worm drives and gear drives directly or indirectly coupled to motors, belts, chains, screws, legs, boots, guards, boot tanks, all bin valves, turn heads and indicators, shafting, bearing, cable sprockets, cutting all key seats in new and old work, troughs, chippers, filters, calendars, rolls, winders, reminders, slitters, cutters and wrapping machines; blowers, forging machines, rams, hydraulic or otherwise, planing, extruder, ball, dust collectors, equipment in meat packing plants and splicing of ropes and cables.

#### 5006.21

Additionally included are the laying out, fabrication and installation of protection equipment, including machinery guards, the making and setting of templates for machinery, fabrication of bolts, nuts, pins and drilling of holes for any equipment which the millwrights install regardless of materials; all welding and burning regardless of type; fabrication of all lines, hose or tubing used in lubricating machinery installed by millwrights; grinding, cleaning, servicing and machine work necessary for any part of any equipment installed by the millwrights; and the breaking in and trial run, of any equipment or machinery installed by the millwrights

#### 5006.22

When requested in writing by the Millwright Union, individual Employers who are parties to this Agreement shall furnish signed letters promptly on a date mutually agreed upon by both parties, but in no case more than thirty (30) days, on the letterhead of the individual Employer stating he is employing or had employed millwrights on a specific type of work and a specific job and paid the negotiated scale of wages and fringe benefits for such work.

#### 5006.23

The individual Employer and the Local Union will cooperate promptly in attempting to resolve jurisdictional disputes that may arise on any job or project.

Craft: OPERATING ENGINEER (Union Rate)  
**Prevailing wage rates include the base rate as well as all applicable fringes**

**SEE AMENDMENT 2**

Operating Engineers	(SEE GROUP CLASSIFICATIONS)
Group 1.....	63.11
Group 1A.....	65.82
Group 2.....	66.35
Group 3.....	66.62
Group 4.....	67.36
Group 5.....	67.66
Group 6.....	67.86
Group 7.....	68.08
Group 8.....	68.67
Group 9.....	68.99
Group 10.....	69.34
Group 10A.....	69.53
Group 11.....	69.77
Group 11A.....	71.41
Group 11B.....	72.22
Foreman.....	68.80
Add \$12.5% to base rate for "Special" Shift	

**Add Operating Engineers Zone Pay**  
**Add Premium Pay**

Craft: OPERATING ENGINEER (Union Rate)  
**STEEL FABRICATOR & ERECTOR**

**Prevailing wage rates include the base rate as well as all applicable fringes**

Operating Engineers	(SEE GROUP CLASSIFICATIONS)
Group 1.....	78.36
Group 1 Truck Crane Oiler.....	72.19
Group 1 Oiler.....	70.23
Group 2.....	76.85
Group 2 Truck Crane Oiler.....	71.94
Group 2 Oiler.....	70.02
Group 3.....	75.61
Group 3 Truck Crane Oiler.....	71.72
Group 3 Oiler.....	69.80
Group 3 Hydraulic.....	71.39
Group 4.....	73.88
Group 5.....	72.78
Add \$12.5% to base rate for "Special" Shift.....	

**Add Operating Engineers Zone Pay**  
**Add Premium Pay**

Craft: OPERATING ENGINEER (Union Rate)  
PILEDRIVER

**Prevailing wage rates include the base rate as well as all applicable fringes**

Operating Engineers	(SEE GROUP CLASSIFICATIONS)
Group 1.....	77.88
Group 1 Truck Crane Oiler.....	72.37
Group 1 Oiler.....	70.45
Group 2.....	76.29
Group 2 Truck Crane Oiler.....	72.16
Group 2 Oiler.....	70.25
Group 3.....	72.03
Group 3 Truck Crane Oiler.....	74.84
Group 3 Oiler.....	71.94
Group 4.....	73.33
Group 5.....	72.22
Group 6.....	68.94
Group 7.....	70.15
Group 8.....	69.19
Add \$12.5% to base rate for "Special" Shift.....	

**ADD ZONE RATE**

In addition to: **OPERATING ENGINEER, STEEL FABRICATOR & ERECTOR, and OPERATING ENGINEER PILEDRIIVER**, rates add the applicable amounts per hour calculated based on a road miles from the Carson City Courthouse or Washoe County Courthouse

Zone 1	0 to 75 miles	\$0.00
Zone 2	75 to 150 miles	\$5.00
Zone 3	150 to 300 miles	\$6.00
Zone 4	300 miles over	\$7.00

**ADD PREMIUM PAY**

1. One and one-half (1-1/2) times the applicable straight-time rate for the day, shift, work, equipment and classification shall be paid for all work (including repair work and field survey work) performed on Saturday and before a shift begins and after it ends, except when operating equipment servicing a craft that is receiving double time on commercial building construction, in which case double time shall be paid.

2. Overtime. The following rates shall apply on Sundays and holidays and all work before a shift begins and after it ends:

**RECOGNIZED HOLIDAYS**

Holidays. Double the applicable straight-time rate shall be paid for all work (including repair, maintenance and field survey work) performed on Sundays and the following holidays: New Year's Day (January 1); Memorial Day (last Monday in May); Independence Day (July 4); Labor Day (1st Monday in September); Nevada Admission Day (last Friday in October); Thanksgiving Day (4th Thursday in November); the day after Thanksgiving Day; and Christmas Day (December 25). Holidays falling on Sunday shall be observed on the following Monday. Holiday hours shall be reckoned on the same basis as Sunday hours.

Saturday Shift Period. On any shift, Saturday shall be the twenty-four-hour period commencing at 12:00 midnight Friday.

Sunday Shift Period. On any shift, Sunday shall be the twenty-four-hour period commencing at 12:00 midnight Saturday.

3. For hours worked in excess of 12) on any such workday, an Employee shall be paid two (2) times the regular straight-time rate of pay for each hour so worked.

**JOB DESCRIPTION**, includes but is not limited to:

Operate one or several types of power construction equipment, such as motor graders, bulldozers, scrapers, compressors, pumps, derricks, shovels, tractors, or front-end loaders to excavate, move, and grade earth, erect structures, or pour concrete or other hard surface pavement.

Craft: PAINTER (Union Rate)

**Prevailing wage rates include the base rate as well as all applicable fringes**

Brush/Roller Painter.....	47.34
Spray Painter/Paperhanger.....	49.00
Sandblaster.....	49.05
Structural Steel & Steeplejack.....	49.05
Swing Stage.....	49.34
Special Coating Application-Brush.....	49.39
Special Coating Application-Spray.....	49.39
Special Coating Application-Spray Steel.....	49.39
Foreman.....	\$1.00 above highest Journeyman

**ADD PREMIUM PAY**

One and one half (1 ½) the regular straight time hourly rate shall be paid:

1. For all hours worked over eight (8) hours in one day or shift unless the Union is notified when four (4) tens (10's) are instituted.
2. For any hours worked on Saturday from midnight to midnight
3. For any work performed in excess of the regular work week of forty (40) hours.

Double the regular straight time hourly rate shall be paid for all time:

1. For any hours worked on Sunday from midnight to midnight
2. For any hours worked on holidays from midnight to midnight

**RECOGNIZED HOLIDAYS**

New Year's Day, President's Day, Memorial Day, Independence Day, Labor Day, Veteran's Day, Thanksgiving Day, Day after Thanksgiving Day, Christmas Day.

**JOB DESCRIPTION:** Excerpt from Agreement between Painters and Allied Trades DC 16 and Independent Flooring Contractors of No Nevada

a. All painting of residences, buildings, structures, industrial plants, tanks, vats, pipes, vessels, bridges, light poles, high tension poles, traffic and parking lines on highways, parking lots, playgrounds, factories, and air line strips; all sign, pictorial, coach, car automobile, carriage, aircraft machinery, ship and railroad equipment, mural and scenic painting; spackling of all surfaces where adhesive materials are used; and all drywall pointing, taping and finishing.

b. All decorators, paperhangers, hard wood finishers, grainers, glaziers, varnishers, enamellers

1. Paperhangers work shall be all material of whatever kind or quality applied to walls or ceilings with paste or adhesive; all tacking on the muslin or other materials which is used as wall or ceiling coverings or covered with material pasted on.

2. The scraping off of old paper, preparing of walls, etc., for paper hangers work.

3. The application of relief, stucco, plaster or decorative work shall not be considered paperhanger's work exclusively.

(c) All men engaged in applying or removing paints, pigments, extenders, metal primers and metal pigments, clear pigments, binders, thinners and dryers, primers and sealers, oil paints and enamels,

water colors and emulsions, clear coatings, waxes, stains, mastics, cement enamels and other special coatings, plastics, adhesives, coatings and sheet rubber and other linings, oils, varnishes, water colors, wall paper, wall coverings or other materials used in the various branches of the trade, and the cleaning and bleaching of all interior and exterior walls and surfaces with liquid, steam, sandblast or any other process and all work incidental thereto.



Craft: PILEDRIVER (Union Rate)

**Prevailing wage rates include the base rate as well as all applicable fringes**

Piledriver-Journeyman.....	55.41
Piledriver-Welder.....	56.41
Piledriver-Foreman.....	58.87
Piledriver-General Foreman.....	62.68
Tender.....	58.87
Stand-By Diver.....	59.87
Diver-Diving (Wet Pay).....	98.96

**ADD ZONE RATE**

In addition to PILEDRIVER rates add the applicable amounts per hour, calculated from the Washoe County Courthouse:

Zone 1	0 to 75 miles	\$0.00
Zone 2	75 to 150 miles	\$4.00
Zone 3	150 to 300 miles	\$5.00
Zone 4	Over 300 miles	\$6.00

**ADD PREMIUM PAY**

First two (2) hours outside the regular constituted shift shall be at the rate of time and one-half (1½X).

Saturdays up to the first ten (10) hours shall be at the rate of time and one-half (1½X). All additional hours and Sundays and holidays shall be the rate of double time (2X). When working on Sundays and holidays, there will be one dollar and fifty cents (\$1.50) per hour additional paid to Pension Annuity.

**RECOGNIZED HOLIDAYS**

New Year's Day, Memorial Day, 4th of July, Labor Day, Veteran's Day, Thanksgiving Day, the Friday after Thanksgiving, Christmas Day.

**JOB DESCRIPTION**

In addition, the operation of the power pack and vibratory hammer controls when driving or pulling, sheet pile, pile, soldier beams, cassinis or casing.

(1) In the construction of waterfront and marine facilities, such as docks, piers, wharves, bulkheads, jetties, and similar structures, the pile driver classification should continue to apply, up to and including the decking thereof.

(2) On all pile driving and caisson work on both land and water, the Pile Driver classification should apply.

(3) In the construction of wooden bridges whether over land or over water, when composed of heavy timber, the Pile Driver classification should apply.

(4) In the construction of concrete or steel bridges over land, the Pile Driver classification shall apply to the driving of piles and/or caisson work including the forms required for the capping of the piles or caissons immediately top of the piles or caissons. The capping of the piles is herein interpreted as being that concrete, wood, or other material resting on the top of the piles where driven or placed and does not include any further form work above the capping. In many instances it has been found that the capping is called the girder. The above shall apply on such concrete or steel bridges constructed over land, highways, railroads, overpasses and include cloverleaves, interchanges, etc.

(5) In the construction of concrete or steel bridges over water, the Pile Driver classification shall apply up to and including all of the form work to the top of the column, piers, or abutments supporting the steel and/or any other superstructures.

(6) In the erection of false work, when necessary for the support of work under the Pile Driver classification, then such false work shall fall within their classification. False work necessary for the support of work under the Carpenter classification shall be done within such Carpenter classification, with the exception that where pile driving or power equipment is used for heavy timber false work, then such work shall come under the Pile Driver classification. This would include all rigging, signaling and tagging incidental to the placing of the heavy timber.

(7) In the construction of open-cut sewers, the Pile Driver classification shall apply on all piling including wood, steel or concrete sheet piling, all bracing timber and form work incidental to the construction thereof.

Craft: PLASTERER (Union Rate)

**Prevailing wage rates include the base rate as well as all applicable fringes**

Plasterer-Journeyman.....	48.82
Plasterer-Foreman.....	52.13

**ADD ZONE RATE**

In addition to PLASTERER rates add the applicable amounts per hour, calculated from the South Virginia and Mill Street, Reno, Nevada:

Zone 1	0 to 70 miles	\$0.00
Zone 2	70 miles and over	\$8.00

**ADD PREMIUM PAY**

**OVERTIME** Eight (8) consecutive hours (exclusive of a meal period) shall constitute a day's work at straight time. Five (5) consecutive days of eight (8) consecutive hours (exclusive of a meal period), Monday through Friday, shall constitute a week's work. One and one half (1 ½) the regular straight time hourly rate shall be paid for all work over eight (8) hours. Sunday will be paid at double the regular straight time rate.

**RECOGNIZED HOLIDAYS**

All work performed on the following holidays shall be paid for at double the regular straight time rate: New Year's Day, Memorial Day, Fourth of July, Labor Day, Admissions Day, Thanksgiving Day and the Friday after Thanksgiving and also Christmas Day.

If any of the above holidays fall on Sunday, the Monday following shall be considered a holiday.

No work shall be permitted on the Fourth of July or Labor Day, regardless of compensation or donation, except in case of emergency or to protect life and property. Permission to work shall be granted by the representative of the Union or its officer.

**JOB DESCRIPTION:** Excerpt from Agreement No NV. Plasterers Master Labor Agreement

This includes but is not limited to:

1. All building construction, including but not limited to the construction, erection, alteration, repair, modification, demolition, addition, or improvement in whole or in part of any building structures,
2. All interior or exterior plastering construction, restoration, repair and inspection of cement, stucco, stone imitation or any patent material when ornamental molded plaster, and the setting of same. All specialty finishes such as veneer, venetian, marmoreno and grasello. All custom and specialty finishes, including but not limited to custom rock, carved plaster, brick and block veneer, stone and wood. Smooth and finish surfaces of full system E.I.F.S. including sticking and shaping of foam pieces or surfaces by adhesive or mechanical installation. All spray or toweled on fireproofing, including cementitious and intumescent products. All plaster acoustical finish systems including, but not limited to, BASWA Phon and Fellert.
3. All work processes which represent technological change, replacement, modification or substitution for the work described above. In addition, all work and use of new materials or *2020-2024 Reno Plasterers Master Labor Agreement* 4 techniques involved in plaster construction including but not limited to what is known as green or sustainable construction technology.

Craft: PLUMBER/PIPEFITTER (Union Rate)

**Prevailing wage rates include the base rate as well as all applicable fringes**

Plumber/Pipefitter-Journeyman.....	66.95
Plumber/Pipefitter-Foreman.....	71.48
Plumber/Pipefitter-General Foreman.....	76.01

**ADD ZONE RATE**

In addition to PLUMBER/PIPEFITTER rates add the applicable amounts per statute air mile radius from the Nevada freeway interchange of Interstate 80 and 580.

Zone 1	0 to 75	\$0.00
Zone 2	Over 75 miles	\$8.00

A separate free zone will be established for employees permanently residing and working within a seventy-five (75) statute air mile radius of the Elko, Nevada Post Office.

Zone 1	0 to 75	\$0.00
Zone 2	Over 75 miles	\$8.00

**ADD PREMIUM PAY**

Premium pay for hours worked in excess of a shift of 8 hours or 12 hours or such other time increment set forth in the Collective Bargaining Agreement or on a weekend or holiday.

**RECOGNIZED HOLIDAYS**

New Year's Day, Memorial Day, Fourth of July, Labor Day, Nevada Admission Day, Thanksgiving Day, the Friday after Thanksgiving Day, Day Before Christmas and Christmas Day and any Friday preceding a Holiday falling on a Saturday, if worked, holidays shall be compensated at the double time rate.

**JOB DESCRIPTION** Excerpt from Agreement between LU 350 of United Assoc. of Journeymen and Apprentices of the Plumbing and Pipefitting Industry of United States and Canada

Installation of all heating and refrigeration systems and competent parts thereof, including fabrication, assembling, erection installation, dismantling, repairing, reconditioning, adjusting, altering servicing, handling, distributing, and tying on all piping materials appurtenances and equipment by method, including all hangars and supports of every description, all other work including the the trade relevant to oil burner and all other types of heating and refrigeration equipment including low voltage controls.

Craft: REFRIGERATION MECHANIC (Union Rate)

**Prevailing wage rates include the base rate as well as all applicable fringes**

Refrigeration-Journeyman.....	59.34
Refrigeration -Foreman.....	62.81
Refrigeration -General Foreman .....	66.27

**ADD PREMIUM PAY**

Premium pay for hours worked in excess of a shift of 8 hours or 12 hours or such other time increment set forth in the Collective Bargaining Agreement or on a weekend or holiday.

**RECOGNIZED HOLIDAYS**

New Year's Day, Memorial Day, Fourth of July, Labor Day, Nevada Admission Day, Thanksgiving Day, the Friday after Thanksgiving Day, Day Before Christmas and Christmas Day and any Friday preceding a Holiday falling on a Saturday, if worked, holidays shall be compensated at the double time rate.

**JOB DESCRIPTION** Excerpt from Agreement between LU 350 of United Assoc. of Journeymen and Apprentices of the Plumbing and Pipefitting Industry of United States and Canada

Installation of all heating and refrigeration systems and competent parts thereof, including fabrication, assembling, erection installation, dismantling, repairing, reconditioning, adjusting, altering servicing, handling, distributing, and tying on all piping materials appurtenances and equipment by method, including all hangars and supports of every description, all other work including the trade relevant to oil burner and all other types of heating and refrigeration equipment including low voltage controls.

Craft: ROOFER (Non-Union Rate)  
(Does not include sheet metal roofs)

**Prevailing wage rates include the base rate as well as all applicable fringes**

Roofer-Journeyman.....33.64

**ROOFER**

Includes but is not limited to:

1. Installing and covering roofs and structures with slate, asphalt, wood and other related materials, other than sheet metal, by using brushes, knives, punches, hammers and other tools;
2. Spraying roofs, sidings and walls with material to bind, seal, insulate or soundproof sections of a structure;
3. Installation of all plastic, slate, slag, gravel, asphalt and composition roofing, and rock asphalt mastic when used for damp and waterproofing;
4. Installation of all damp resisting preparations when applied on roofs with mop, three-knot brush, roller, swab or spray system;
5. All types of preformed panels used in waterproofing;
6. Handling, hoisting and storing of all roofing, damp and waterproofing materials;
7. The tear-off and/or removal of roofing and roofing materials;

Craft: SHEET METAL WORKERS (Union Rate)

Prevailing wage rates include the base rate as well as all applicable fringes

Sheet Metal Worker Journeyman.....	71.50
Sheet Metal Worker -Foreman.....	75.71
Sheet Metal Worker -General Foreman.....	79.93

**ADD ZONE RATE**

In addition to SHEET METAL rates add the applicable amounts per hour, calculated based on a road from the courthouse in Reno, Nevada:

Zone 1	0 to 75 miles	\$0.00
Zone 2	75 to 100 miles	\$5.00
Zone 3	Over 100 miles	\$10.00 the employee shall be provided reasonable lodging and meal expenses.

**ADD PREMIUM PAY**

All hourly rates are subject to Over Time (One and one half 1 ½) of the Regular rate:

1. For all hours worked over Eight (8) Hours in one day or shift.
2. For the first Eight (8) Hours work on Saturday.

All hourly rates are subject to Double Time of the Regular Rate:

1. For all hours worked over Ten (10) Hours in one day or shift.
2. For all hours worked over Eight (8) Hours on Saturday.
3. For all hours worked on Sunday, New Year’s Day, President’s Day, Memorial Day, Independence Day, Labor Day, Nevada Day, Thanksgiving Day, Day after Thanksgiving, Day before Christmas, and Christmas Day.

**RECOGNIZED HOLIDAYS**

New Year’s Day, President’s Day, Memorial Day, Independence Day, Labor Day, Nevada Day, Thanksgiving Day, Day after Thanksgiving, Day before Christmas, and Christmas Day

**JOB DESCRIPTION:** Excerpt from Sheet Metal Local 26 Collective Bargaining Agreement

(a) manufacture, fabrication, assembling, handling, erection, installation, dismantling, conditioning, adjustment, alteration, repairing and servicing of all ferrous or nonferrous metal work and all other materials used in lieu thereof and of all HVAC systems, air veyor systems, exhaust systems, and air-handling systems regardless of material used including the setting of all equipment and all reinforcements in connection therewith; (b) all lagging over insulation and all duct lining; (c) testing and balancing of all air-handling equipment and duct work; (d) the preparation of all shop and field sketches whether manually drawn or computer assisted used in fabrication and erection, including those taken from original architectural and engineering drawings or sketches; (e) metal roofing; and (f) all other work included in the jurisdictional claims of International Association of Sheet Metal, Air, Rail and Transportation Workers.

Craft: SPRINKLER FITTER (Non-Union Rate)

**Prevailing wage rates include the base rate as well as all applicable fringes**

Sprinkler Fitter-Journeyman.....27.08

**JOB DESCRIPTION**

Installing, dismantling, maintenance, repairs, adjustments and corrections of all fire protection and fire control systems Including the unloading, handling by hand, power equipment and installation of all piping or tubing, appurtenances and equipment pertaining thereto, including both overhead and underground water mains, fire hydrants and hydrant mains, standpipes, and hose connections to sprinkler systems, sprinkler tank heaters, air lines and thermal systems used in connection with sprinkler and alarms systems, also all tanks and pumps connected thereto. Also including shall be CO2 and Cardox Systems, Dry Chemical Systems, Foam Systems and all other fire protection systems, but excluding steam fire protection systems.

Craft: SOILS and MATERIAL TESTER (Non-Union Rate)

**Prevailing wage rates include the base rate as well as all applicable fringes**

Soil Tester (Certified).....44.17  
Soils and Materials Tester.....44.17

Craft: SURVEYOR (Non-Union Rate)

**Prevailing wage rates include the base rate as well as all applicable fringes**

Surveyor.....38.81

**SURVEYOR**, includes but is not limited to:

1. Planning ground surveys designed to establish base lines, elevation and other geodetic measurements;
2. Compiling data relevant to the shape, contour, gravitation, location, elevation and dimension of land and land features on or near the surface of the Earth for engineering, map making, mining, land evaluation, construction and other purposes;
3. Surveying bodies of water to determine navigable channels and to secure data for construction of breakwaters, piers and other marine structures;
4. Computing data necessary for driving and connecting underground passages, underground storage and volume of underground deposits.



Craft: TAPER (Union Rate)

**Prevailing wage rates include the base rate as well as all applicable fringes**

Taper-Journeyman.....	53.86
Taper-Foreman.....	57.75

**ADD ZONE RATE**

In addition to: TAPER rates add the applicable amounts per hour Zone Pay shall commence from Maryland Parkway and Charleston Boulevard and shall be paid as follows:

Zone 1	0 to 40 miles	\$0.00
Zone 2	40 to 60 miles	\$2.50
Zone 3	over 60 miles	\$4.25

**RECOGNIZED HOLIDAYS**

New Year's Day, President's Day, Memorial Day, Independence Day, Labor Day, Veteran's Day, Thanksgiving Day, Day after Thanksgiving Day, Christmas Day.

**ADD PREMIUM PAY**

All overtime, except Sundays and holidays, will be time and one-half (1 1/2). Sundays and holidays will be paid double time (2X). Any and all work performed in excess of the regular workday of eight (8) hours, or ten (10) hours if mutually agreed to, and the regular workweek of forty (40) hours shall be considered overtime and shall be paid for at one and one-half (1 1/2) times the regular hourly rate.

**JOB DESCRIPTION:** Excerpt from Agreement between DC 16 and the independent Drywall Contractors of Northern Nevada

SECTION 1 -- The scope of work covered by this Agreement shall include (but not be limited to) all work operations, including distribution to the point of application, as follows:

- (a) Work or services pertaining to the preparation, spotting, pointing, detailing, flushing, sanding and finishing of interior and/or exterior gypsum, drywall, thin wall, concrete, steel, wood and plaster surfaces, spackling of all surfaces where adhesive materials are used; and all drywall pointing, taping and finishing.
- (b) Work or services pertaining to the application of all finish or flushing materials regardless of method of application or type of surface on which materials are applied, including but not limited to texture and simulated acoustic materials of all types and the application of radiant heat fill and steel fireproofing materials.
- (c) Work or services pertaining to the installation of protective coverings and masking prior to the application of finish materials.
- (d) The operation and care of all taping tools and texturing equipment used in the finishing and texturing of drywall and other surfaces including brushes, rollers, spray texturing equipment, miscellaneous hand, mechanical, and power tools, and the operation and maintenance of compressors required in the finishing and texturing of such surfaces.
- (e) No limitation shall be placed on the work covered by this Agreement by reason of the surface, type of material or purpose for which the materials used are designed or intended.
- (f) The cleanup of all materials and debris occasioned by any job operation at the site of construction, alteration, or repair undertaken whether such operation occurs on the interior or exterior of a building structure.

Craft: TILE SETTER/TERRAZZO WORKER/MARBLE MASON FINISHER (Union Rate)

**Prevailing wage rates include the base rate as well as all applicable fringes**

Tile Setter/Terrazzo Worker/Marble Mason- Finisher.....	37.82
Tile Setter/Terrazzo Worker/Marble Mason- Finisher Foreman.....	39.07
Tile Setter/Terrazzo Worker/Marble Mason Finisher- General Foremen.....	40.82

**ADD PREMIUM PAY**

All work in excess of forty (40) hours during the established work week shall be paid at the rate of one and one-half (1-1/2) times the hourly base wage rate in effect.

Employees shall be paid one and one-half (1-1/2) times the hourly wage rate for all hours worked over eight (8) in a single day and double time after ten (10) hours in a single day, Monday through Friday, except recognized holidays.

Daily Overtime Saturdays the first ten (10) hours performed on Saturday shall be paid at one and one-half (1-1/2) times the straight time wage rate.

Daily Overtime Sunday- Employees shall be paid double time on Sundays if forty (40) straight time hours have been worked during the proceeding work week.

Holidays shall be paid double time for hours owed on recognized holidays.

**RECOGNIZED HOLIDAYS**

New Year's Day, President's Day, Memorial Day, Independence Day, Labor Day, Veteran's Day, Thanksgiving Day, Day after Thanksgiving Day, Christmas Day. Any holiday falling on a Sunday will be observed on Monday.

**JOB DESCRIPTION:** Excerpt from Agreement between BAC 13 Nevada of the Mountain West Administrative District Council Master Labor Agreement

*FINISHER'S WORK:*

Finisher's work shall consist of assisting, helping or supporting the tile, marble and terrazzo mechanic by performing their historic and traditional work assignments. required to complete the proper installation of the work covered by Sections 5, 7 and 8 of this Code.

Craft: TILE SETTER/TERRAZZO WORKER/MARBLE MASON (Union Rate)

**Prevailing wage rates include the base rate as well as all applicable fringes**

Tile Setter Journeyman.....	47.87
Tile Setter Foreman.....	49.12
Tile Setter General Foreman.....	50.87
Terrazzo/Marble Mason-Journeyman .....	49.37
Terrazzo/Marble Mason-Foreman .....	50.62
Terrazzo/Marble Mason-General Foreman.....	52.37

**ADD ZONE RATE**

In addition to TILE SETTER/TERRAZZO WORKER/MARBLE MASON rates add the applicable amounts per hour, calculated based on a road miles of over fifty (50) miles from the Washoe County Courthouse in Reno, Nevada:

Zone 1	0 to 50 miles	\$0.00
Zone 2	50 to 75 miles	\$3.75
Zone 3	Over 70 miles	\$8.13

**ADD PREMIUM PAY**

All work in excess of forty (40) hours during the established work week shall be paid at the rate of one and one-half (1-1/2) times the hourly base wage rate in effect.

Employees shall be paid one and one-half (1-1/2) times the hourly wage rate for all hours worked over eight (8) in a single day and double time after ten (10) hours in a single day, Monday through Friday, except recognized holidays.

Daily Overtime Saturdays the first ten (10) hours performed on Saturday shall be paid at one and one-half (1-1/2) times the straight time wage rate.

Daily Overtime Sunday- Employees shall be paid double time on Sundays if forty (40) straight time hours have been worked during the proceeding work week.

Holidays shall be paid double time for hours owed on recognized holidays.

**RECOGNIZED HOLIDAYS**

New Year’s Day, President’s Day, Memorial Day, Independence Day, Labor Day, Veteran’s Day, Thanksgiving Day, Day after Thanksgiving Day, Christmas Day. Any holiday falling on a Sunday will be observed on Monday.

**JOB DESCRIPTION:** Excerpt from Agreement between BAC 13 Nevada of the Mountain West Administrative District Council Master Labor Agreement

***TILE LAYERS’ WORK:***

Tile laying shall consist of, but not be limited to, the following work procedures and installation of the following materials:

A. The laying, cutting or setting of all tile where used for floors, walls, ceilings, walks, promenade roofs, stair treads, stair risers, facings, hearths, fireplaces, and decorative inserts, together with any marble plinths, thresholds or window stools used in connection with any tile work; also, preparing and setting all concrete, cement, brickwork, or other foundation or materials that may be required to properly set and complete such work; setting or bedding all tiling, stone, marble, composition, glass, mosaic, or other materials forming the facing, hearth or fireplace of a mantel, or the mantel complete, together with setting of all cement, brickwork, or other materials required in connection with the above work; also the slabbing and fabrication of tile mantels, counters and tile panels of every description, and the erection and installation of same; the building, shaping, forming, construction or repairing of all fireplace work, whether in connection with a mantel hearth facing or not, and the setting and preparing of all material, such as cement, plaster, mortar, brickwork, iron work or other materials necessary for the proper and safe construction and completion of such work, except that a mantel made exclusively of brick, marble or stone, shall be conceded to be bricklayers', marble setters' or stonemasons' work, respectively.

B. It will be understood that the word "tile" refers to all burned clay products, as used in the tile industry, either glazed or unglazed, and to all composition materials made in single units up to 15"x20"x2", except quarry tiles larger than 9"x9"x1 1/4", also to mixtures in tile form of cement, plastics and metals that are made for and intended for use as a finished floor surface, whether upon interior or exterior floors, stair treads, promenade roofs, garden walks, interior walls, ceilings, swimming pools, and all places where tile may be used to form a finished surface for practical use, sanitary finish or decorative purposes, for setting all accessories in connection therewith, or for decorative inserts in other materials.

C. All terra cotta called unit tile in sizes of 6"x12" or under, regardless of method of installation, quarry tile 9"x9"x1 1/4" or less; split brick or quarry tile or similar material where the bed is floated or screeded and the joints grouted. Where the work is installed by tile layers, the grouting and cleaning shall be supervised by the mechanic. The bedding, jointing, and pointing of the above materials shall be the work of the craft installing the same. All clay products known as terra cotta tile, unit tile, ceramic veneer and machine-made terra cotta, and like materials in sizes 6"x12" and less regardless of the method of installation. Where the preponderance of materials to be installed comes within the provisions of this Section and when there is also some material in excess of the sizes provided for in this Section, the tile setter shall install all such materials.

D. The preparation, setup, calibration, operation, cleaning, and routine maintenance of any mechanical devices or robotics used to install tile and related materials, or that otherwise assist the tile layer in performing any of the work described in Article II and Code 1 of the IU Constitution, as well as the preparation and ongoing maintenance of the work area to allow proper installation of tile and related materials.

Craft: TRAFFIC BARRIER ERECTOR (Union Rate)

Prevailing wage rates include the base rate as well as all applicable fringes

Traffic Barrier Erector.....45.53

**ADD ZONE RATE**

In addition to LABORER rates add the applicable amounts per hour, calculated based on a road miles from either the Carson City Courthouse or the Washoe County Courthouse:

Zone 1	0 to 75 miles	\$0.00
Zone 2	75 to 150 miles	\$4.00
Zone 3	150 to 300 miles	\$5.00
Zone 4	300 miles and over	\$6.00

**ADD PREMIUM PAY**

One and one half (1 ½) the regular straight time hourly rate shall be paid:

1. For all hours worked over eight (8) hours in one day or shift.
2. For any hours worked on Saturday from midnight to midnight.

Double the regular straight time hourly rate shall be paid for all time:

1. For all hours worked over twelve (12) hours in one day or shift.
2. For any hours worked on Sunday from midnight to midnight.
3. For any hours worked on holidays from midnight to midnight.

**RECOGNIZED HOLIDAYS**

If any of these holidays fall on Sunday, the Monday following shall be considered a Holiday.

New Year’s Day, President’s Day, Memorial Day, Independence Day, Labor Day, Veteran’s Day, Thanksgiving Day, Day after Thanksgiving Day, Christmas Day.

**JOB DESCRIPTION:** Excerpt from Agreement between AGC and LIUNA Local 169

1. Distributing traffic control signs and markers along site in designated pattern;
2. Informing drivers of detour routes through construction sites;

Craft: Truck Driver (Non-Union Rate)

Prevailing wage rates include the base rate as well as all applicable fringes

**Dump Trucks (Single or Multiple Units Including Semi's & Double Transfer Units), Dumpcretes and Bulk Cement Spreader**

Under 4 yds. (water level).....	28.72
4 yds. & under 8 yds. (water level).....	28.72
8 yds. & under 18 yds. (water level).....	28.72
18 yds. & under 25 yds. ( water level ) .....	28.72
25 yds. & under 60 yds. (water level).....	28.72
60 yds. & under 75 yds. (water level) ).....	28.72
75 yds. & under 100 yds. (water level) ).....	28.72
100 yds. & under 150 yds. (water level) ).....	28.72
150 yds. & under 250 yds. (water level) ).....	28.72
250 yds. & under 350 yds. (water level) ).....	28.72
350 yds. & over (water level).....	28.72

**Transit Mix**

Under 8 yds.....	28.72
Under 8 yds & including 12 yds.....	28.72
Over 12 yds.....	28.72

**Transit Mix (Using Boom)**

Transit mix with boom shall receive 16 cents per hour above the appropriate yardage classification rate of pay when such boom is used.....	28.72
--	-------

**Water & Jetting Trucks**

Up to 2,500 gallons.....	28.72
Up to 2,500 gallons & over.....	28.72
DW 20's & 21's & other similar Cat type, Terry Cobra LeTourneau pulls, Tournerocker, Euclid, & similar type equipment when pulling Aqua/Pak, Water Tank Trailers, & Fuel, and/or Grease Tank Trailer, or other miscellaneous Trailers, (except as defined under "Dump Trucks")	
Heavy Duty Transport (High Bed).....	28.72
Heavy Duty Transport(Gooseneck low bed).....	28.72
Tiltbed or Flatbed Pull Trailers..	28.72
Bootman, Comb. Bootman & Road Oiler.....	28.72
Flat Rack (2 or 3 axle unit).....	28.72

**Bus & Manhaul Drivers**

Up to 18,000 lbs. (single unit).....	28.72
18,000 lbs. and over .....	28.72
Warehousemen Spotter .....	28.72

**Winch Truck & "A" Frame Drivers**

Up to 18,000 lbs. ....	28.72
18,000 lbs. and over.....	28.72
Warehousemen Spotter.....	28.72
Warehouse Clerk.....	28.72
Tire Repairmen.....	28.72
Truck Repairmen.....	28.72
Pick Up Truck & Pilot Cars (Jobsite) .....	28.72
Pick Up Truck & Pilot Cars (Over the road) .....	28.72
Truck Oil Greaser.....	28.72
Fuel Truck Driver.....	28.72
Fuel Man & Fuel Island Man.....	28.72
Oil Tanker.....	28.72

Oil Tanker with Pup.....	28.72
Foreman.....	28.72

**TRUCK DRIVER**

Includes but is not limited to:

Driving a tractor trailer combination or a truck to transport goods or materials at the site of a public work or between sites of a public work. (Also, see descriptions listed with Truck Driver rates, if any.)

Craft: WELL DRILLER (Non-Union Rate)

**Prevailing wage rates include the base rate as well as all applicable fringes**

Well Driller.....31.29

**JOB DESCRIPTIONS**

1. Setting, operating or tending to portable drilling rig machinery and related equipment to drill wells;
2. Extending stabilizing jackscrews to support and level a drilling rig;
3. Installing water well pumps;
4. Drillings wells for industrial water supplies, irrigation water supplies or water supplies for any other purpose; dewatering or other similar purposes; exploration; hole drilling for geologic and hydrologic information; and core drilling for geologic information.



# GROUP CLASSIFICATIONS

---

LABORER, includes but is not limited to:

## Group 1

- All cleanup work of debris, grounds, and building including windows and tile
- Dumpmen or Spotter (other than asphalt)
- Handling and Servicing of Flares, Watchmen
- General Laborer
- Guideposts and Highway Signs
- Guardrail Erection and Dismantling
- Limber, Brushloader and Piler
- Pavement Marking and Highway Striping
- Traffic Barrier Erector
- Tending to portable space heaters
- Profilograph work all types manual, self propelled or carts
- Gabion basket, building, handling, installation and rigging
- Dry set paver work
- Traffic Barrier Erector

## Group 2

- Choker setter or Rigger (clearing work only) Pittsburgh
- Chipper and similar type brush shredders
- Concrete worker (wet or dry) all concrete work not listed in Group 3 included but not limited to: concrete forms stripping, handling, cleaning, oiling and moving to the next point of installation.
- Crusher or Grizzly Tender
- Greasing Dowels
- Guinea Chaser (Stakemen)
- Panel Forms (wood or metal) handling, cleaning and stripping of Loading and unloading, (Carrying and handling of all rods and material for use in reinforcing concrete
- Railroad Trackmen (maintenance, repair or builders)
- Sloper
- Semi-Skilled Wrecker (salvaging of building materials other than those listed in Group 3)
- Waterproofing work
- Epoxy rebar/dowels and anchoring dowel baskets
- Placement pouring of concrete including any epoxy resin or similar materials, rodding, spreading and tamping concrete, brooming or brushing, hand application of curing compounds, applying topping (wet or dry) colors or grits, and exposed finishes for architectural work
- Concrete patching, dry packing, chipping, stoning, and grouting
- Concrete cold weather/rain protection and curing
- Placement /anchoring of all earth stabilization/filters fabrics,
- Mechanically stabilized Earth (MSE) and Keystone type retaining walls rigging, placing , aligning, backfilling and installation of dead men and any stabilization compenents

## Group 3

- Asphalt Workers (Ironers, Shovelers, Cutting Machine)
- Buggymobile

- Chainsaw, Faller, Logloader and Bucker
- Compactor (all types)
- Concrete Mixer under 1/2 yard
- Concrete Pan Work (Breadpan type), handling, cleaning\stripping
- Concrete Saw, Chipping, Grinding, Sanding, Vibrator
- Cribbing, Shoring, Lagging, Trench Jacking, Hand-Guided Lagging Hammer
- Curbing or Divider machine
- Curb Setter (precast or cut)
- Ditching Machine (hand-guided)
- Drillers Helper, Chuck Tender
- Fence erector including safety, chain link, turtle, field and barbe wire fencing
- Form Raiser, Slip Forms
- Grouting of Concrete Walls, Windows and Door Jams
- Headerboardmen
- Jackhammer, Pavement Breaker, Air Spade
- Mastic Worker (wet or dry)
- Pipewrapper, Kettlemen, Potmen, and men applying asphalt, creosote and similar type materials
- All Power Tools (air, gas, or electric), Post Driver
- Riprap-Stonepaver and RockSlinger, including placing of sack concrete wet or dry Rototiller
- Rigging and Signaling in connection with Laborers' work
- Sandblaster, Potmen, Gunmen or Nozzlemen water blasting not covered in group 5A
- Vibra-screed
- All demolition and wrecking work including but not limited t any torch work cutting, burning, plasma are, dust control, and salvaging (removing and salvaging of all materials, windows, doors, plumbing, and electrical fixtures) and use of customary tools and equipment for demolition and wrecking
- All underpinning foundation work, digging and underpinning pits, removal of debris with tuggers or other methods, cutting, handling and installing all shoring boards and lagging boards used for underpinning and foundation work, placement and tying of steel reinforcing for underpinning piers, all tiebacks and soil nail work drilling and grouting, all soldier beam work and us of customary tools and equipment for underpinning foundation work

### **Group 3A**

- Concrete Specialist
- Setting screeds
- Screed pins
- Curb forms and curb and gutter forms,
- Using Darby and push floats,
- Hand trowels or hand floating
- Marking edging
- Using base cove or step tools
- Spreading and finishing gypsum
- Concrete grinding machines (the terms does not include Rotomill machines for highway overlay grinding)
- Troweling machines,
- Floating machines
- Finishing of epoxy or resin materials,
- Operation of skill saw

- Laser Screed
- Laser Level
- Curb and Slipform machines,
- Stamps or other means or texturing,
- Any new devices which are beneficial to the construction of or with concrete or related products.

#### **Group 4**

- Burning and Welding in connection with Laborers' work
- Joy Drill Model TWM-2A, Gardner Denver Model DN143 and similar type drills (in accordance with Memorandum of Understanding between Laborers and Operating Engineers dated at Miami, Florida, Feb. 3, 1954) and Track Drillers, Diamond Core Drillers, Wagon Drillers, Mechanical Drillers on Multiple Units
- High scalers including but not limited to laying, anchoring, pinning, cabling and stretching of any rock fall netting, mesh or wire fabric and use of customary tools and equipment for high scaling
- Concrete pump operator
- Heavy Duty Vibrator with Stinger 5" diameter or over
- Pipelayer, Caulker and Bander
- Pipelayer-waterline, Sewerline, Gasoline, Conduit and all other types of composition for any purpose buried under ground outside of building including, stringing, trench shoring, backfilling sanding, caution taping, all walk behind equipment and spotting
- Laborer work in connection with micro tunneling, directional drilling and pipe-jacking
- Cathodic protection, grounding for pipe work
- Cleaning of Utility Lines
- Slip Lining of Utility Lines (including operation of Equipment)
- TV Monitoring and Grouting of Utility Lines
- Asphalt Rakers and Asphalt dump Man
- All mechanical and pressurized pipe work, including the installation of pipe above and below ground, cathodic protection, bolt up, and support installation in connection to water conveyance, c

#### **Group 4A**

- Foreman

#### **Group 5**

- Construction Specialists
- Blasters and Powdermen, all work of loading, placing, and blasting of all powder and explosives of any type, regardless of method used for such loading and placing  
Asbestos removal
- Lead abatement
- Hazardous waste
- Material removal

#### **Group 5A**

- Pavement Marking and Highway Striping
- Pavement Marking and Highway Striping Foreman
- Pavement Marking and Highway Striping work includes but is not limited to: All work by any method performed in connection with the permanent or temporary application and installation of pavement marking of any kind, brand, type or style on parking lots, airfields, highways,

streets and other such surfaces and all work performed in connection with removal of pavement.

**Group 6**

- Guniting Foremen, Nozzlemen, Rodmen, Gunmen, Materialmen, Reboundmen
  - Tunnel and shaft workers/miners and use of customary tools and equipment for tunnel and mine work All work performed in a compressed air tunnel shaft or chamber including the use of hand, power tools or equipment as necessary in connection with compressed air work
-

**OPERATING ENGINEER**, includes but is not limited to:

**Group 1**

- Engineer Assistant

**Group 1A**

- Oiler (Construction)
- Partsman

**Group 2**

- Compressor Operator
- Material Loader and/or Conveyor Operator (handling building materials)
- Pump Operator

**Group 3**

- Bobcat or similar loader, 1/4 cu. yd. or less
- Concrete Curing Machines (streets, highways, airports, canals)
- Conveyor Belt Operator (tunnel)
- Forklift (under 20)
- Engineer Generating Plant (500 K.W.)
- Mixer Box Operator (concrete plant)
- Motorman
- Rodman/Chainman
- Rotomist Operator
- Oiler (truck crane)

**Group 4**

- Concrete Mixer Operator, Skip type
- Dinky Operator
- Forklift (20' or over) or Lumber Stacker
- Ross Carrier
- Skip Loader Operator (under one (1) cu. yd.)
- Tie Spacer

**Group 5**

- Concrete Mixers (over one (1) cu. yd.)
- Concrete Pumps or Pumpcrete Guns
- Elevator and Material Hoist (one (1) drum)
- Groundman for Asphalt Milling and similar

**Group 6**

- Auger type drilling equipment up to and including 30 ft. depth digging capacity M.R.C.
- Boom Truck or Dual-Purpose a-Frame Truck
- B.L.H. Lima Road Pactor or similar
- Chip Box Spreader (Flaherty type or similar)
- Concrete Batch Plant (wet or dry)
- Concrete Saws (highways, streets, airports, canals)
- Locomotives (over thirty (30) tons)
- Maginnis International Full Slab Vibrator (airports, highways, canals and warehouses)
- Mechanical Finishers (concrete) (Clary, Johnson, Bidwell Bridge Deck or similar types)

- Mechanical Burn, Curb and/or Curb and Gutter Machine (concrete or asphalt)
- Pavement Breaker, Truck Mounted, with compressor combination
- Pavement Breaker or Tamper (with or without compressor combination)
- Power Jumbo Operator (setting slip-forms, etc., in tunnels)
- Roller Operator (except asphalt)
- Self-Propelled Tape Machine
- Self-Propelled Compactor (single engine)
- Self-Propelled Power Sweeper Operator
- Slip-Form Pump (power-driven by hydraulic, electric, air, gas, etc. lifting device for concrete forms)
- Small Rubber-Tired Tractors
- Snooper Crane, Paxton-Mitchell or similar
- Stationary Pipe Wrapping, Cleaning and Bending Machine Operator

### **Group 7**

- Auger type drilling equipment over 30 ft. depth digging capacity M.R.C.
- Compressor (over 2)
- Concrete Conveyor or Concrete Pump, truck or equipment mounted (any assistance required shall be performed by an Assistant to Engineer) Boom length to apply Concrete Conveyor, Building Site
- Drilling and Boring Machine, vertical and horizontal (not to apply to waterliners, wagon drills or jack hammers)
- Crusher Plant Engineer
- Generators
- Instrument Man
- Kolman Loader
- Material Hoist (two (2) or more drums)
- Mine or Shaft Hoist
- Pipe Bending Machines (pipeline only)
- Pipe Cleaning Machines (tractor-propelled and supported)
- Pipe Wrapping Machines (tractor-propelled and supported)
- Portable Crushing and Screening Plants
- Post Driller And/or Driver
- Pumps (over 2)
- Screedman (except asphaltic or concrete paving)
- Self-Propelled Boom-Type Lifting Device (center mount) (on ten (10) ton capacity or less)
- Slusher Operator
- Soil Tester (Certified)
- Soils and Materials Tester
- Surface Heater and Planer Operator
- Trenching Machine (maximum digging capacity three (3) ft. depth) (Any assistance in the operation, if needed, shall be performed by an Assistant to Engineer)
- Truck-Type Loader
- Welding Machines (gasoline or diesel)

### **Group 8**

- Articulated on-Site Dump Trucks
- Asphalt Plant Engineer
- Asphalt Milling Machine

- Cast-In-Place Pipe-Laying Machine
- Combination Slusher and Motor Operator
- Concrete Batch Plant (multiple units)
- Dozer Operator
- Drill Doctor
- Elevating Grader Operator
- Stiff Frame Off Road Haul Trucks
- Grooving and Grinding Machine (highways)
- Ken Seal Operator
- Marination Plant
- Loader (up to and including two and one-half (2 1/2) cu. yds)
- Mechanical Finishers or Spreader Machine (asphalt, Barber-Greene or similar)
- Shuttle Buggy
- Mechanical Trench Shield
- Mixermobile
- Push Cats
- Road Oil Mixing Machine Operator Wood-Mixer (and other similar Pugmill equipment)
- Roller Operator (asphalt)
- Rubber-Tired Earthmoving Equipment (up to and including thirty-five (35) cu. yds. "struck " M.R.C., Euclids, T-Pulls, DW10, 20, 21 and similar)
- Water Pull
- Screedman (Barber-Greene and similar) (asphaltic or concrete paving)
- Self-Propelled Compactors with Dozer; Hyster 450, Cat 825 or similar
- Sheepfoot
- Small Tractor (with boom)
- Soil Stabilizer (P & H or equal)
- Timber Skidder (rubber-tired) or similar equipment
- Track Loader
- Tractor-Drawn Scraper
- Tractor Operator
- Tractor-Mounted Compressor Drill Combination
- Trenching Machine Operator (over three (3) feet depth)
- Tri-Batch Paver
- Tunnel Badger or Tunnel Boring Machine Operator
- Tunnel Mole Boring Machine
- Vermeer T-600b Rock Cutter
- Vacuum Truck(excludes trailer mounted vaccums)

### **Group 9**

- Chicago Boom
- Combination Backhoe and Loader (up to and including 3/8 cu. yd.)
- Combination Mixer and Compressor (gunite)
- Heavy Duty Repairman and/or Welder
- Lull Hi-Lift (twenty (20) feet or over)
- Mucking Machine
- Sub-Grader (Gurries or other types)
- Tractor (with Boom) (D6 or larger)
- Track-Laying-Type Earthmoving Machine (single engine with tandem scrapers)

### **Group 10**

- Boom-Type Backfilling Machine
- Bridge Crane
- Cary-Lift or similar
- Chemical Grouting Machine
- Chief of Party
- Derricks (two (2) Group 10 Operators required when swing engine remote from hoist)
- Derrick Barges (except excavation work)
- Euclid Loader and similar types
- Heavy Duty Repairman
- Heavy Duty Rotary Drill Rigs
- Lift-Slab (Vagtborg and similar types)
- Loader (over two and one-half (2 1/2 cu. yds. up to and including four (4) cu. yds.)
- Locomotive (over one hundred (100) tons, single or multiple units)
- Multiple-Engine Earthmoving Machines (Euclid Dozers, etc.)
- Pre-Stress Wire Wrapping Machine
- Rubber-Tired Scraper, Self-Loading
- Single-Engine Scraper (over thirty-five (35) cu. yds.)
- Shuttle Car (Reclaim Station)
- Train Loading Station
- Trenching Machine multi-engine with sloping attachments (Jefco or similar)
- Vacuum Cooling Plant
- Whirley Crane (up to and including twenty-five (25) tons)

### **Group 10A**

- Backhoe-Hydraulic (up to and including one (1) cu. yd.)
- Backhoe (up to and including one (1) cu. yd.) (Cable)
- CMI Dual Lane Auto-Grader SP30 or similar type
- Cranes (not over twenty-five (25) tons) (hammerhead and gantry)
- Finish Blade
- Gradalls (up to and including one (1) cu. yd.)
- Motor Patrol Operator
- Power Shovels, Clamshells, Draglines, Cranes (up to and including one (1) cu. yd.)
- Rubber-Tired Scraper, Self-Loading (twin engine)
- Self-Propelled Boom-Type Lifting Device, center mount (over 10 tons up to and including 25 tons)

### **Group 11**

- Automatic Asphalt or Concrete Slip-Form Paver
- Automatic Railroad Car Dumper
- Canal Trimmer
- Cary Lift, Campbell or similar type
- Cranes (over twenty-five (25) tons)
- Euclid Loader when controlled from the Pullcat
- Finish Blade
- Gradesetter, Grade Checker
- Highline Cableway Operator
- Loader (over four (4) cu. yds. up to and including twelve (12) cu. yds.)



- Multi-Engine Earthmoving Equipment (up to and including seventy-five (75) cu. yds. struck m.r.c.)
- Multi-Engine Scrapers (when used to Push Pull)
- Power Shovels, Clamshells, Draglines, Backhoes Gradalls (over one (1) cu. yd. and up to and including seven (7) cu. yds. m.r.c.)
- Self-Propelled Boom-Type Lifting Device (center mount) (over 25 tons m.r.c.)
- Self-Propelled Compactor (with multiple-propulsion power units)
- Single-Engine Rubber-Tired Earthmoving Machine, with Tandem Scraper
- Slip-Form Paver (concrete or asphalt)
- Tandem Cats and Scraper
- Tower Crane Mobile (including Rail Mount)
- Truck Mounted Hydraulic Crane when remote control equipped (over 10 tons up to and including 25 tons)
- Universal Liebherr and Tower Cranes (and similar types)
- Wheel Excavator (up to and including seven hundred fifty (750) cu. yds. per hour)
- Whirley Cranes (over twenty-five (25) tons)

**Group 11A**

- Band Wagons (in conjunction with Wheel Excavators)
- Operator of Helicopter (when used in construction work)
- Loader (over twelve (12) cu. yds.)
- Multi-Engine Earthmoving Equipment (over seventy-five (75) cu. yds. "struck" m.r.c.)
- Power Shovels, Clamshells, Draglines, Backhoes, and Gradalls (over seven (7) cu. yds. m.r.c.)
- Remote-Controlled Earth Moving Equipment
- Wheel Excavator (over seven hundred fifty (750) cu. yds. per hour)

**Group 11B**

- Holland Loader or similar or Loader (over 18 cu. yds.)

---

**OPERATING ENGINEERS - Steel Fabricator & Erector**

**Group 1**

- Cranes over 100 tons
- Derrick over 100 tons
- Self-Propelled Boom Type Lifting Devices over 100 tons

**Group 2**

- Cranes over 45 tons up to and including 100 tons
- Derrick, 100 tons and under
- Self-Propelled Boom Type Lifting Device, over 45 tons
- Tower Crane

**Group 3**

- Cranes, 45 tons and under
- Self-Propelled Boom Type Lifting Device, 45 tons and under

**Group 4**

- Chicago Boom
- Forklift, 10 tons and over

- Heavy Duty Repairman/Welder

**Group 5**

- Boom Cat
- 

**OPERATING ENGINEER -PILEDRIVER**

**Group 1**

- Derrick Barge Pedestal mounted over 100 tons
- Clamshells over 7 cu. yds.
- Self-Propelled Boom Type Lifting Device, over 100 tons
- Truck Crane or Crawler, land or barge mounted over 100 tons

**Group 2**

- Derrick Barge Pedestal mounted 45 tons up to and including 100 tons
- Clamshells up to and including 7 cu. yds.
- Self-Propelled Boom Type Lifting Device over 45 tons
- Truck Crane or Crawler, land or barge mounted, over 45 tons up to and including 100 tons

**Group 3**

- Derrick Barge Pedestal mounted under 45 tons
- Self-Propelled Boom Type Lifting Device 45 tons and under
- Skid/Scow Piledriver, any tonnage
- Truck Crane or Crawler, land or barge mounted 45 tons and under

**Group 4**

- Assistant Operator in lieu of Assistant to Engineer
- Forklift, 10 tons and over
- Heavy Duty Repairman/Welder

**Group 5**

No current classification

**Group 6**

- Deck Engineer

**Group 7**

No current classification

**Group 8**

- Deckhand
  - Fireman
-

STEVE SISOLAK  
Governor

TERRY REYNOLDS  
Director

BRETT HARRIS  
Labor Commissioner

STATE OF NEVADA



OFFICE OF THE LABOR COMMISSIONER  
1818 COLLEGE PARKWAY, SUITE 102  
CARSON CITY, NEVADA 89706  
PHONE (775) 684-1890  
FAX (775) 687-6409

OFFICE OF THE LABOR COMMISSIONER  
3300 W. SAHARA AVE. SUITE 225  
LAS VEGAS, NEVADA 89102  
PHONE (702) 486-2650  
FAX (702) 486-2660

Department of Business & Industry

OFFICE OF THE LABOR COMMISSIONER

<http://www.labor.nv.gov>

## 2022-2023 Prevailing Wage

### Amendment 2

---

- **AMENDMENT 2 – CLERICAL**
- **Classifications:**
  - Lubrication and Service Engineer
  - Operating Engineers
  - Operating Engineers – Steel Fabricator & Erector
  - Operating Engineers – Piledriver
- **County – Washoe County Region and Northern Nevada Rural Region**
- **Effective – October 1, 2022**

The following represents the amended wage rates.

Craft: LUBRICATION AND SERVICE ENGINEER (MOBILE AND GREASE RACK)  
(Union Rate)

Prevailing wage rates include the base rate as well as all applicable fringes

Lubrication and Service Engineer (mobile and grease rack) .....68.43

Add Operating Engineers Zone Pay

Add Premium Pay

# 2022-2023 Prevailing Wage

## Amendment 2

---

Craft: OPERATING ENGINEER (Union Rate)

Prevailing wage rates include the base rate as well as all applicable fringes

Operating Engineers

(SEE GROUP CLASSIFICATIONS)

Group 1.....	63.41
Group 1A.....	66.17
Group 2.....	66.70
Group 3.....	66.97
Group 4.....	67.71
Group 5.....	68.01
Group 6.....	68.18
Group 7.....	68.43
Group 8.....	69.02
Group 9.....	69.34
Group 10.....	69.69
Group 10A.....	69.88
Group 11.....	70.12
Group 11A.....	71.76
Group 11B.....	72.57
Foreman.....	71.76

Add \$12.5% to base rate for "Special" Shift

**Add Operating Engineers Zone Pay**

**Add Premium Pay**

# 2022-2023 Prevailing Wage

## Amendment 2

---

Craft: OPERATING ENGINEER (Union Rate)  
STEEL FABRICATOR & ERECTOR

**Prevailing wage rates include the base rate as well as all applicable fringes**

Operating Engineers (SEE GROUP CLASSIFICATIONS)	
Group 1.....	78.17
Group 1 Truck Crane Oiler.....	72.54
Group 1 Oiler.....	70.58
Group 2.....	77.20
Group 2 Truck Crane Oiler.....	72.29
Group 2 Oiler.....	70.37
Group 3.....	75.96
Group 3 Truck Crane Oiler.....	72.07
Group 3 Oiler .....	70.15
Group 3 Hydraulic.....	71.74
Group 4.....	74.23
Group 5.....	73.13
Add \$12.5% to base rate for "Special" Shift.....	

# 2022-2023 Prevailing Wage

## Amendment 2

---

Craft: OPERATING ENGINEER (Union Rate)  
PILEDRIVER

**Prevailing wage rates include the base rate as well as all applicable fringes**

Operating Engineers  
(SEE GROUP CLASSIFICATIONS)

Group 1.....	78.18
Group 1 Truck Crane Oiler.....	72.72
Group 1 Oiler.....	70.80
Group 2.....	76.64
Goup 2 Truck Crane Oiler.....	72.51
Group 2 Oiler.....	70.60
Group 3.....	75.19
Group 3 Truck Crane Oiler.....	72.29
Group 3 Oiler.....	70.37
Group 4.....	73.68
Group 5.....	72.57
Group 6.....	69.29
Group 7.....	70.50
Group 8.....	69.54
Add \$12.5% to base rate for "Special" Shift.....	

**ADD ZONE RATE**

In addition to: **OPERATING ENGINEER, STEEL FABRICATOR & ERECTOR, and OPERATING ENGINEER PILEDRIVER**, rates add the applicable amounts per hour calculated based on a road miles from the Carson City Courthouse or Washoe County Courthouse

Zone 1	0 to 75 miles	\$0.00
Zone 2	75 to 150 miles	\$5.00
Zone 3	150 to 300 miles	\$6.00
Zone 4	300 miles over	\$7.00

**ADD PREMIUM PAY**

1. One and one-half (1-1/2) times the applicable straight-time rate for the day, shift, work, equipment and classification shall be paid for all work (including repair work and field survey work) performed on Saturday and before a shift begins and after it ends, except when operating equipment

servicing a craft that is receiving double time on commercial building construction, in which case double time shall be paid.

2. Overtime. The following rates shall apply on Sundays and holidays and all work before a shift begins and after it ends:

**RECOGNIZED HOLIDAYS**

Holidays. Double the applicable straight-time rate shall be paid for all work (including repair, maintenance and field survey work) performed on Sundays and the following holidays: New Year's Day (January 1); Memorial Day (last Monday in May); Independence Day (July 4); Labor Day (1st Monday in September); Nevada Admission Day (last Friday in October); Thanksgiving Day (4th Thursday in November); the day after Thanksgiving Day; and Christmas Day (December 25). Holidays falling on Sunday shall be observed on the following Monday. Holiday hours shall be reckoned on the same basis as Sunday hours.

Saturday Shift Period. On any shift, Saturday shall be the twenty-four-hour period commencing at 12:00 midnight Friday.

Sunday Shift Period. On any shift, Sunday shall be the twenty-four-hour period commencing at 12:00 midnight Saturday.

3. For hours worked in excess of 12) on any such workday, an Employee shall be paid two (2) times the regular straight-time rate of pay for each hour so worked.

**JOB DESCRIPTION**, includes but is not limited to:

Operate one or several types of power construction equipment, such as motor graders, bulldozers, scrapers, compressors, pumps, derricks, shovels, tractors, or front-end loaders to excavate, move, and grade earth, erect structures, or pour concrete or other hard surface pavement.

"General Decision Number: NV20230026 01/27/2023

Superseded General Decision Number: NV20220026

State: Nevada

Construction Type: Heavy  
HEAVY CONSTRUCTION PROJECTS (including sewer/water construction).

County: Washoe County in Nevada.

Note: Contracts subject to the Davis-Bacon Act are generally required to pay at least the applicable minimum wage rate required under Executive Order 14026 or Executive Order 13658. Please note that these Executive Orders apply to covered contracts entered into by the federal government that are subject to the Davis-Bacon Act itself, but do not apply to contracts subject only to the Davis-Bacon Related Acts, including those set forth at 29 CFR 5.1(a)(2)-(60).

<p>If the contract is entered into on or after January 30, 2022, or the contract is renewed or extended (e.g., an option is exercised) on or after January 30, 2022:</p>	<p>. Executive Order 14026 generally applies to the contract. . The contractor must pay all covered workers at least \$16.20 per hour (or the applicable wage rate listed on this wage determination, if it is higher) for all hours spent performing on the contract in 2023.</p>
<p>If the contract was awarded on or between January 1, 2015 and January 29, 2022, and the contract is not renewed or extended on or after January 30, 2022:</p>	<p>. Executive Order 13658 generally applies to the contract. . The contractor must pay all covered workers at least \$12.15 per hour (or the applicable wage rate listed on this wage determination, if it is higher) for all hours spent performing on that contract in 2023.</p>

The applicable Executive Order minimum wage rate will be adjusted annually. If this contract is covered by one of the Executive Orders and a classification considered necessary for performance of work on the contract does not appear on this wage determination, the contractor must still submit a conformance request.

Additional information on contractor requirements and worker protections under the Executive Orders is available at <http://www.dol.gov/whd/govcontracts>.

Modification Number	Publication Date
0	01/06/2023
1	01/27/2023



CARP0971-013 07/01/2022

	Rates	Fringes
CARPENTER (Includes Form Work)...	\$ 34.13	19.53

ELEC0401-011 01/01/2022

	Rates	Fringes
ELECTRICIAN.....	\$ 42.50	20.95

ENGI0003-015 07/01/2021

	Rates	Fringes
POWER EQUIPMENT OPERATOR		
GROUP 08.....	\$ 44.03	25.02
GROUP 10.....	\$ 44.70	25.02
GROUP 10A.....	\$ 42.72	24.50
GROUP 11.....	\$ 45.13	25.02
GROUP 11A.....	\$ 46.77	25.02

GROUP 8: Sheepsfoot

GROUP 10: Grade Setter

GROUP 10A: Power Shovels (up to and including one [1] cu. yd.)

GROUP 11: Power Shovels (over one [1] cu. yd. and up to and including seven [7] cu. yds. m.r.c.)

GROUP 11A: Power Shovels (over seven [7] cu. yds. m.r.c.)

ENGI0003-030 07/01/2020

	Rates	Fringes
POWER EQUIPMENT OPERATOR (09) Mechanic and Backhoe Loader Combo.....	\$ 42.18	24.50

ENGI0012-014 10/01/2020

	Rates	Fringes
POWER EQUIPMENT OPERATOR (Crane)		
GROUP 12.....	\$ 52.94	26.65
GROUP 16.....	\$ 54.36	26.65
GROUP 17.....	\$ 54.86	26.65
GROUP 19.....	\$ 56.89	26.65
GROUP 20.....	\$ 57.50	26.65
GROUP 21.....	\$ 58.11	26.65
GROUP 22.....	\$ 58.87	26.65
GROUP 23.....	\$ 59.33	26.65

GROUP 12: Crane Operator (up to including 40 ton capacity)

GROUP 16: Crane Operator (over 40 tons up to and including 79 tons)

GROUP 17: Crane Operator (Including 80 tons up to and

including 150 tons)

GROUP 19: Crane Operator (over 150 tons up to and including 200 tons)

GROUP 20: Crane Operator (over 200 tons up to and including 250 tons)

GROUP 21: Crane Operator (over 250 tons up to and including 300 tons)

GROUP 22: Crane Operator (over 300 tons up to and including 350 tons)

GROUP 23: Crane Operator (over 350 tons)

-----  
\* ENGI0012-021 10/01/2022

	Rates	Fringes
POWER EQUIPMENT OPERATOR		
GROUP 1.....	\$ 49.89	30.85
GROUP 4.....	\$ 50.48	30.85
GROUP 8.....	\$ 50.77	30.85
GROUP 12.....	\$ 50.77	30.85

POWER EQUIPMENT OPERATOR CLASSIFICATIONS

Group 1: Oiler

Group 4: Screed Operator (Asphalt or Concrete); Rock Wheel Saw/Trencher

Group 8: Compactor (self-propelled); Drilling Machine Operator

Group 12: Vermeer Rock Trencher (or similar type).

-----  
IRON0416-002 10/01/2022

	Rates	Fringes
IRONWORKER, REINFORCING.....	\$ 42.71	36.13

-----  
IRON0433-002 10/01/2022

	Rates	Fringes
IRONWORKER, STRUCTURAL.....	\$ 42.71	36.13

-----  
\* LAB00169-003 10/01/2022

	Rates	Fringes
LABORER		
(1) Common or General; Cones/ Barricades/ Barrels- Setter/Mover/Sweeper.....	\$ 30.05	15.02
(1A) Flagger.....	\$ 27.18	15.02
(3) Asphalt Shoveler, Spreader and Distributor; Concrete Saw (Hand Held/Walk Behind); Mason		

Tender - Cement/Concrete;...\$ 30.30	15.02
(4) Asphalt Raker;	
Pipelayer.....\$ 30.55	15.02

-----  
PLAS0797-009 07/01/2022

	Rates	Fringes
CEMENT MASON/CONCRETE FINISHER...\$ 45.04		16.92

-----  
SUNV2014-026 09/08/2016

	Rates	Fringes
OPERATOR: Backhoe/Excavator/Trackhoe.....\$ 32.26		17.65
OPERATOR: Bobcat/Skid Steer/Skid Loader.....\$ 34.97		0.00
OPERATOR: Broom/Sweeper.....\$ 36.66		12.22
OPERATOR: Grader/Blade.....\$ 26.49		7.78
OPERATOR: Loader.....\$ 33.53		17.10
OPERATOR: Paver (Asphalt, Aggregate, and Concrete).....\$ 29.57		0.00
OPERATOR: Roller.....\$ 33.69		12.22
TRUCK DRIVER: Dump Truck.....\$ 22.28		0.00

-----  
WELDERS - Receive rate prescribed for craft performing operation to which welding is incidental.

=====  
Note: Executive Order (EO) 13706, Establishing Paid Sick Leave for Federal Contractors applies to all contracts subject to the Davis-Bacon Act for which the contract is awarded (and any solicitation was issued) on or after January 1, 2017. If this contract is covered by the EO, the contractor must provide employees with 1 hour of paid sick leave for every 30 hours they work, up to 56 hours of paid sick leave each year. Employees must be permitted to use paid sick leave for their own illness, injury or other health-related needs, including preventive care; to assist a family member (or person who is like family to the employee) who is ill, injured, or has other health-related needs, including preventive care; or for reasons resulting from, or to assist a family member (or person who is like family to the employee) who is a victim of, domestic violence, sexual assault, or stalking. Additional information on contractor requirements and worker protections under the EO is available at <https://www.dol.gov/agencies/whd/government-contracts>.

Unlisted classifications needed for work not included within the scope of the classifications listed may be added after award only as provided in the labor standards contract clauses (29CFR 5.5 (a) (1) (ii)).

The body of each wage determination lists the classification and wage rates that have been found to be prevailing for the cited type(s) of construction in the area covered by the wage determination. The classifications are listed in alphabetical order of ""identifiers"" that indicate whether the particular rate is a union rate (current union negotiated rate for local), a survey rate (weighted average rate) or a union average rate (weighted union average rate).

#### Union Rate Identifiers

A four letter classification abbreviation identifier enclosed in dotted lines beginning with characters other than ""SU"" or ""UAVG"" denotes that the union classification and rate were prevailing for that classification in the survey. Example: PLUM0198-005 07/01/2014. PLUM is an abbreviation identifier of the union which prevailed in the survey for this classification, which in this example would be Plumbers. 0198 indicates the local union number or district council number where applicable, i.e., Plumbers Local 0198. The next number, 005 in the example, is an internal number used in processing the wage determination. 07/01/2014 is the effective date of the most current negotiated rate, which in this example is July 1, 2014.

Union prevailing wage rates are updated to reflect all rate changes in the collective bargaining agreement (CBA) governing this classification and rate.

#### Survey Rate Identifiers

Classifications listed under the ""SU"" identifier indicate that no one rate prevailed for this classification in the survey and the published rate is derived by computing a weighted average rate based on all the rates reported in the survey for that classification. As this weighted average rate includes all rates reported in the survey, it may include both union and non-union rates. Example: SULA2012-007 5/13/2014. SU indicates the rates are survey rates based on a weighted average calculation of rates and are not majority rates. LA indicates the State of Louisiana. 2012 is the year of survey on which these classifications and rates are based. The next number, 007 in the example, is an internal number used in producing the wage determination. 5/13/2014 indicates the survey completion date for the classifications and rates under that identifier.

Survey wage rates are not updated and remain in effect until a new survey is conducted.

#### Union Average Rate Identifiers

Classification(s) listed under the UAVG identifier indicate that no single majority rate prevailed for those classifications; however, 100% of the data reported for the classifications was union data. EXAMPLE: UAVG-OH-0010 08/29/2014. UAVG indicates that the rate is a weighted union average rate. OH indicates the state. The next number, 0010 in the example, is an internal number used in producing the wage determination. 08/29/2014 indicates the survey completion date for the classifications and rates under that identifier.

A UAVG rate will be updated once a year, usually in January of each year, to reflect a weighted average of the current

negotiated/CBA rate of the union locals from which the rate is based.

-----  
WAGE DETERMINATION APPEALS PROCESS

1.) Has there been an initial decision in the matter? This can be:

- \* an existing published wage determination
- \* a survey underlying a wage determination
- \* a Wage and Hour Division letter setting forth a position on a wage determination matter
- \* a conformance (additional classification and rate) ruling

On survey related matters, initial contact, including requests for summaries of surveys, should be with the Wage and Hour National Office because National Office has responsibility for the Davis-Bacon survey program. If the response from this initial contact is not satisfactory, then the process described in 2.) and 3.) should be followed.

With regard to any other matter not yet ripe for the formal process described here, initial contact should be with the Branch of Construction Wage Determinations. Write to:

Branch of Construction Wage Determinations  
Wage and Hour Division  
U.S. Department of Labor  
200 Constitution Avenue, N.W.  
Washington, DC 20210

2.) If the answer to the question in 1.) is yes, then an interested party (those affected by the action) can request review and reconsideration from the Wage and Hour Administrator (See 29 CFR Part 1.8 and 29 CFR Part 7). Write to:

Wage and Hour Administrator  
U.S. Department of Labor  
200 Constitution Avenue, N.W.  
Washington, DC 20210

The request should be accompanied by a full statement of the interested party's position and by any information (wage payment data, project description, area practice material, etc.) that the requestor considers relevant to the issue.

3.) If the decision of the Administrator is not favorable, an interested party may appeal directly to the Administrative Review Board (formerly the Wage Appeals Board). Write to:

Administrative Review Board  
U.S. Department of Labor  
200 Constitution Avenue, N.W.  
Washington, DC 20210

4.) All decisions by the Administrative Review Board are final.

=====  
END OF GENERAL DECISIO"

# ***Federal Debarment***

In accordance with Executive Order 12549, contractors, subcontractors, and materials and service suppliers (including the engineers, etc.) who's contract is expected to equal or exceed \$25,000 must have a DUNS number (obtained from Dun & Bradstreet: <http://www.sba.gov/content/getting-d-u-n-s-number> ) and be registered in the US Government System for Award Management (SAM: <https://www.sam.gov> ) for ease of verification they are not debarred or suspended from working on projects with federal funding. Note that obtaining a DUNS number and registering in SAM.gov are free. The website listed above properly opens on Google Chrome and Microsoft Edge but may not work with Internet Explorer.

***Implementation of American Iron & Steel Provisions  
of  
P.L. 113-76, Consolidated Appropriations Act, 2014  
(Final Guidance March 20, 2014)***

*This information also available on EPA's website at  
[https://www.epa.gov/cwsrf/state-revolving-fund-american-  
iron-and-steel-ais-requirement](https://www.epa.gov/cwsrf/state-revolving-fund-american-iron-and-steel-ais-requirement)*





UNITED STATES ENVIRONMENTAL PROTECTION AGENCY  
WASHINGTON, D.C. 20460

MAR 20 2014

OFFICE OF WATER

**MEMORANDUM**

SUBJECT: Implementation of American Iron and Steel provisions of P.L. 113-76,  
Consolidated Appropriations Act, 2014

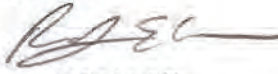
FROM: <sup>For</sup> Andrew D. Sawyers, Director   
Office of Wastewater Management (4201M)

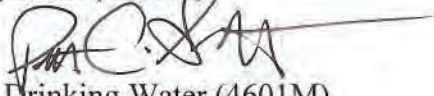
Peter C. Grevatt, Director   
Office of Ground Water and Drinking Water (4601M)

TO: Water Management Division Directors  
Regions I - X

P.L. 113-76, Consolidated Appropriations Act, 2014 (Act), includes an “American Iron and Steel (AIS)” requirement in section 436 that requires Clean Water State Revolving Loan Fund (CWSRF) and Drinking Water State Revolving Loan Fund (DWSRF) assistance recipients to use iron and steel products that are produced in the United States for projects for the construction, alteration, maintenance, or repair of a public water system or treatment works if the project is funded through an assistance agreement executed beginning January 17, 2014 (enactment of the Act), through the end of Federal Fiscal Year 2014.

Section 436 also sets forth certain circumstances under which EPA may waive the AIS requirement. Furthermore, the Act specifically exempts projects where engineering plans and specifications were approved by a State agency prior to January 17, 2014.

The approach described below explains how EPA will implement the AIS requirement. The first section is in the form of questions and answers that address the types of projects that must comply with the AIS requirement, the types of products covered by the AIS requirement, and compliance. The second section is a step-by-step process for requesting waivers and the circumstances under which waivers may be granted.

## Implementation

The Act states:

Sec. 436. (a)(1) None of the funds made available by a State water pollution control revolving fund as authorized by title VI of the Federal Water Pollution Control Act (33 U.S.C. 1381 et seq.) or made available by a drinking water treatment revolving loan fund as authorized by section 1452 of the Safe Drinking Water Act (42 U.S.C. 300j-12) shall be used for a project for the construction, alteration, maintenance, or repair of a public water system or treatment works unless all of the iron and steel products used in the project are produced in the United States.

(2) In this section, the term “iron and steel products” means the following products made primarily of iron or steel: lined or unlined pipes and fittings, manhole covers and other municipal castings, hydrants, tanks, flanges, pipe clamps and restraints, valves, structural steel, reinforced precast concrete, and construction materials.

(b) Subsection (a) shall not apply in any case or category of cases in which the Administrator of the Environmental Protection Agency (in this section referred to as the “Administrator”) finds that—

(1) applying subsection (a) would be inconsistent with the public interest;

(2) iron and steel products are not produced in the United States in sufficient and reasonably available quantities and of a satisfactory quality; or

(3) inclusion of iron and steel products produced in the United States will increase the cost of the overall project by more than 25 percent.

(c) If the Administrator receives a request for a waiver under this section, the Administrator shall make available to the public on an informal basis a copy of the request and information available to the Administrator concerning the request, and shall allow for informal public input on the request for at least 15 days prior to making a finding based on the request. The Administrator shall make the request and accompanying information available by electronic means, including on the official public Internet Web site of the Environmental Protection Agency.

(d) This section shall be applied in a manner consistent with United States obligations under international agreements.

(e) The Administrator may retain up to 0.25 percent of the funds appropriated in this Act for the Clean and Drinking Water State Revolving Funds for carrying out

the provisions described in subsection (a)(1) for management and oversight of the requirements of this section.

(f) This section does not apply with respect to a project if a State agency approves the engineering plans and specifications for the project, in that agency's capacity to approve such plans and specifications prior to a project requesting bids, prior to the date of the enactment of this Act.

The following questions and answers provide guidance for implementing and complying with the AIS requirements:

### **Project Coverage**

#### **1) What classes of projects are covered by the AIS requirement?**

All treatment works projects funded by a CWSRF assistance agreement, and all public water system projects funded by a DWSRF assistance agreement, from the date of enactment through the end of Federal Fiscal Year 2014, are covered. The AIS requirements apply to the entirety of the project, no matter when construction begins or ends. Additionally, the AIS requirements apply to all parts of the project, no matter the source of funding.

#### **2) Does the AIS requirement apply to nonpoint source projects or national estuary projects?**

No. Congress did not include an AIS requirement for nonpoint source and national estuary projects unless the project can also be classified as a 'treatment works' as defined by section 212 of the Clean Water Act.

#### **3) Are any projects for the construction, alteration, maintenance, or repair of a public water system or treatment works excluded from the AIS requirement?**

Any project, whether a treatment works project or a public water system project, for which engineering plans and specifications were approved by the responsible state agency prior to January 17, 2014, is excluded from the AIS requirements.

#### **4) What if the project does not have approved engineering plans and specifications but has signed an assistance agreement with a CWSRF or DWSRF program prior to January 17, 2014?**

The AIS requirements do not apply to any project for which an assistance agreement was signed prior to January 17, 2014.

**5) What if the project does not have approved engineering plans and specifications, but bids were advertised prior to January 17, 2014 and an assistance agreement was signed after January 17, 2014?**

If the project does not require approved engineering plans and specifications, the bid advertisement date will count in lieu of the approval date for purposes of the exemption in section 436(f).

**6) What if the assistance agreement that was signed prior to January 17, 2014, only funded a part of the overall project, where the remainder of the project will be funded later with another SRF loan?**

If the original assistance agreement funded any construction of the project, the date of the original assistance agreement counts for purposes of the exemption. If the original assistance agreement was only for planning and design, the date of that assistance agreement will count for purposes of the exemption only if there is a written commitment or expectation on the part of the assistance recipient to fund the remainder of the project with SRF funds.

**7) What if the assistance agreement that was signed prior to January 17, 2014, funded the first phase of a multi-phase project, where the remaining phases will be funded by SRF assistance in the future?**

In such a case, the phases of the project will be considered a single project if all construction necessary to complete the building or work, regardless of the number of contracts or assistance agreements involved, are closely related in purpose, time and place. However, there are many situations in which major construction activities are clearly undertaken in phases that are distinct in purpose, time, or place. In the case of distinct phases, projects with engineering plans and specifications approval or assistance agreements signed prior to January 17, 2014 would be excluded from AIS requirements while those approved/signed on January 17, 2014, or later would be covered by the AIS requirements.

**8) What if a project has split funding from a non-SRF source?**

Many States intend to fund projects with “split” funding, from the SRF program and from State or other programs. Based on the Act language in section 436, which requires that American iron and steel products be used in any project for the construction, alteration, maintenance, or repair of a public water system or treatment works receiving SRF funding between and including January 17, 2014 and September 30, 2014, any project that is funded in whole or in part with such funds must comply with the AIS requirement. A “project” consists of all construction necessary to complete the building or work regardless of the number of contracts or assistance agreements involved so long as all contracts and assistance agreements awarded are closely related in purpose, time and place. This precludes the intentional splitting of SRF projects into separate and smaller contracts or assistance agreements to avoid AIS coverage on some portion of a larger

project, particularly where the activities are integrally and proximately related to the whole. However, there are many situations in which major construction activities are clearly undertaken in separate phases that are distinct in purpose, time, or place, in which case, separate contracts or assistance agreement for SRF and State or other funding would carry separate requirements.

**9) What about refinancing?**

If a project began construction, financed from a non-SRF source, prior to January 17, 2014, but is refinanced through an SRF assistance agreement executed on or after January 17, 2014 and prior to October 1, 2014, AIS requirements will apply to all construction that occurs on or after January 17, 2014, through completion of construction, unless, as is likely, engineering plans and specifications were approved by a responsible state agency prior to January 17, 2014. There is no retroactive application of the AIS requirements where a refinancing occurs for a project that has completed construction prior to January 17, 2014.

**10) Do the AIS requirements apply to any other EPA programs, besides the SRF program, such as the Tribal Set-aside grants or grants to the Territories and DC?**

No, the AIS requirement only applies to funds made available by a State water pollution control revolving fund as authorized by title VI of the Federal Water Pollution Control Act (33 U.S.C. 1381 et seq.) or made available by a drinking water treatment revolving loan fund as authorized by section 1452 of the Safe Drinking Water Act (42 U.S.C. 300j-12)

**Covered Iron and Steel Products**

**11) What is an iron or steel product?**

For purposes of the CWSRF and DWSRF projects that must comply with the AIS requirement, an iron or steel product is one of the following made primarily of iron or steel that is permanently incorporated into the public water system or treatment works:

- Lined or unlined pipes or fittings;
- Manhole Covers;
- Municipal Castings (defined in more detail below);
- Hydrants;
- Tanks;
- Flanges;
- Pipe clamps and restraints;
- Valves;
- Structural steel (defined in more detail below);
- Reinforced precast concrete; and
- Construction materials (defined in more detail below).

**12) What does the term ‘primarily iron or steel’ mean?**

‘Primarily iron or steel’ places constraints on the list of products above. For one of the listed products to be considered subject to the AIS requirements, it must be made of greater than 50% iron or steel, measured by cost. The cost should be based on the material costs.

**13) Can you provide an example of how to perform a cost determination?**

For example, the iron portion of a fire hydrant would likely be the bonnet, body and shoe, and the cost then would include the pouring and casting to create those components. The other material costs would include non-iron and steel internal workings of the fire hydrant (i.e., stem, coupling, valve, seals, etc). However, the assembly of the internal workings into the hydrant body would not be included in this cost calculation. If one of the listed products is not made primarily of iron or steel, United States (US) provenance is not required. An exception to this definition is reinforced precast concrete, which is addressed in a later question.

**14) If a product is composed of more than 50% iron or steel, but is not listed in the above list of items, must the item be produced in the US? Alternatively, must the iron or steel in such a product be produced in the US?**

The answer to both question is no. Only items on the above list must be produced in the US. Additionally, the iron or steel in a non-listed item can be sourced from outside the US.

**15) What is the definition of steel?**

Steel means an alloy that includes at least 50 percent iron, between .02 and 2 percent carbon, and may include other elements. Metallic elements such as chromium, nickel, molybdenum, manganese, and silicon may be added during the melting of steel for the purpose of enhancing properties such as corrosion resistance, hardness, or strength. The definition of steel covers carbon steel, alloy steel, stainless steel, tool steel and other specialty steels.

**16) What does ‘produced in the United States’ mean?**

Production in the United States of the iron or steel products used in the project requires that all manufacturing processes, including application of coatings, must take place in the United States, with the exception of metallurgical processes involving refinement of steel additives. All manufacturing processes includes processes such as melting, refining, forming, rolling, drawing, finishing, fabricating and coating. Further, if a domestic iron and steel product is taken out of the US for any part of the manufacturing process, it becomes foreign source material. However, raw materials such as iron ore, limestone and iron and steel scrap are not covered by the AIS requirement, and the

material(s), if any, being applied as a coating are similarly not covered. Non-iron or steel components of an iron and steel product may come from non-US sources. For example, for products such as valves and hydrants, the individual non-iron and steel components do not have to be of domestic origin.

**17) Are the raw materials used in the production of iron or steel required to come from US sources?**

No. Raw materials, such as iron ore, limestone, scrap iron, and scrap steel, can come from non-US sources.

**18) If an above listed item is primarily made of iron or steel, but is only at the construction site temporarily, must such an item be produced in the US?**

No. Only the above listed products made primarily of iron or steel, permanently incorporated into the project must be produced in the US. For example trench boxes, scaffolding or equipment, which are removed from the project site upon completion of the project, are not required to be made of U.S. Iron or Steel.

**19) What is the definition of ‘municipal castings’?**

Municipal castings are cast iron or steel infrastructure products that are melted and cast. They typically provide access, protection, or housing for components incorporated into utility owned drinking water, storm water, wastewater, and surface infrastructure. They are typically made of grey or ductile iron, or steel. Examples of municipal castings are:

- Access Hatches;
- Ballast Screen;
- Benches (Iron or Steel);
- Bollards;
- Cast Bases;
- Cast Iron Hinged Hatches, Square and Rectangular;
- Cast Iron Riser Rings;
- Catch Basin Inlet;
- Cleanout/Monument Boxes;
- Construction Covers and Frames;
- Curb and Corner Guards;
- Curb Openings;
- Detectable Warning Plates;
- Downspout Shoes (Boot, Inlet);
- Drainage Grates, Frames and Curb Inlets;
- Inlets;
- Junction Boxes;
- Lampposts;
- Manhole Covers, Rings and Frames, Risers;

Meter Boxes;  
Service Boxes;  
Steel Hinged Hatches, Square and Rectangular;  
Steel Riser Rings;  
Trash receptacles;  
Tree Grates;  
Tree Guards;  
Trench Grates; and  
Valve Boxes, Covers and Risers.

## **20) What is ‘structural steel’?**

Structural steel is rolled flanged shapes, having at least one dimension of their cross-section three inches or greater, which are used in the construction of bridges, buildings, ships, railroad rolling stock, and for numerous other constructional purposes. Such shapes are designated as wide-flange shapes, standard I-beams, channels, angles, tees and zees. Other shapes include H-piles, sheet piling, tie plates, cross ties, and those for other special purposes.

## **21) What is a ‘construction material’ for purposes of the AIS requirement?**

Construction materials are those articles, materials, or supplies made primarily of iron and steel, that are permanently incorporated into the project, not including mechanical and/or electrical components, equipment and systems. Some of these products may overlap with what is also considered “structural steel”. This includes, but is not limited to, the following products: wire rod, bar, angles, concrete reinforcing bar, wire, wire cloth, wire rope and cables, tubing, framing, joists, trusses, fasteners (i.e., nuts and bolts), welding rods, decking, grating, railings, stairs, access ramps, fire escapes, ladders, wall panels, dome structures, roofing, ductwork, surface drains, cable hanging systems, manhole steps, fencing and fence tubing, guardrails, doors, and stationary screens.

## **22) What is not considered a ‘construction material’ for purposes of the AIS requirement?**

Mechanical and electrical components, equipment and systems are not considered construction materials. Mechanical equipment is typically that which has motorized parts and/or is powered by a motor. Electrical equipment is typically any machine powered by electricity and includes components that are part of the electrical distribution system.

The following examples (including their appurtenances necessary for their intended use and operation) are NOT considered construction materials: pumps, motors, gear reducers, drives (including variable frequency drives (VFDs)), electric/pneumatic/manual accessories used to operate valves (such as electric valve actuators), mixers, gates, motorized screens (such as traveling screens), blowers/aeration equipment, compressors, meters, sensors, controls and switches, supervisory control and



data acquisition (SCADA), membrane bioreactor systems, membrane filtration systems, filters, clarifiers and clarifier mechanisms, rakes, grinders, disinfection systems, presses (including belt presses), conveyors, cranes, HVAC (excluding ductwork), water heaters, heat exchangers, generators, cabinetry and housings (such as electrical boxes/enclosures), lighting fixtures, electrical conduit, emergency life systems, metal office furniture, shelving, laboratory equipment, analytical instrumentation, and dewatering equipment.

**23) If the iron or steel is produced in the US, may other steps in the manufacturing process take place outside of the US, such as assembly?**

No. Production in the US of the iron or steel used in a listed product requires that all manufacturing processes must take place in the United States, except metallurgical processes involving refinement of steel additives.

**24) What processes must occur in the US to be compliant with the AIS requirement for reinforced precast concrete?**

While reinforced precast concrete may not be at least 50% iron or steel, in this particular case, the reinforcing bar and wire must be produced in the US and meet the same standards as for any other iron or steel product. Additionally, the casting of the concrete product must take place in the US. The cement and other raw materials used in concrete production are not required to be of domestic origin.

If the reinforced concrete is cast at the construction site, the reinforcing bar and wire are considered to be a construction material and must be produced in the US.

**Compliance**

**25) How should an assistance recipient document compliance with the AIS requirement?**

In order to ensure compliance with the AIS requirement, specific AIS contract language must be included in each contract, starting with the assistance agreement, all the way down to the purchase agreements. Sample language for assistance agreements and contracts can be found in Appendix 3 and 4.

EPA recommends the use of a step certification process, similar to one used by the Federal Highway Administration. The step certification process is a method to ensure that producers adhere to the AIS requirement and assistance recipients can verify that products comply with the AIS requirement. The process also establishes accountability and better enables States to take enforcement actions against violators.

Step certification creates a paper trail which documents the location of the manufacturing process involved with the production of steel and iron materials. A step certification is a process under which each handler (supplier, fabricator, manufacturer,

processor, etc) of the iron and steel products certifies that their step in the process was domestically performed. Each time a step in the manufacturing process takes place, the manufacturer delivers its work along with a certification of its origin. A certification can be quite simple. Typically, it includes the name of the manufacturer, the location of the manufacturing facility where the product or process took place (not its headquarters), a description of the product or item being delivered, and a signature by a manufacturer's responsible party. Attached, as Appendix 5, are sample certifications. These certifications should be collected and maintained by assistance recipients.

Alternatively, the final manufacturer that delivers the iron or steel product to the worksite, vendor, or contractor, may provide a certification asserting that all manufacturing processes occurred in the US. While this type of certification may be acceptable, it may not provide the same degree of assurance. Additional documentation may be needed if the certification is lacking important information. Step certification is the best practice.

## **26) How should a State ensure assistance recipients are complying with the AIS requirement?**

In order to ensure compliance with the AIS requirement, States SRF programs must include specific AIS contract language in the assistance agreement. Sample language for assistance agreements can be found in Appendix 3.

States should also, as a best practice, conduct site visits of projects during construction and review documentation demonstrating proof of compliance which the assistance recipient has gathered.

## **27) What happens if a State or EPA finds a non-compliant iron and/or steel product permanently incorporated in the project?**

If a potentially non-compliant product is identified, the State should notify the assistance recipient of the apparent unauthorized use of the non-domestic component, including a proposed corrective action, and should be given the opportunity to reply. If unauthorized use is confirmed, the State can take one or more of the following actions: request a waiver where appropriate; require the removal of the non-domestic item; or withhold payment for all or part of the project. Only EPA can issue waivers to authorize the use of a non-domestic item. EPA may use remedies available to it under the Clean Water Act, the Safe Drinking Water Act, and 40 CFR part 31 grant regulations, in the event of a violation of a grant term and condition.

It is recommended that the State work collaboratively with EPA to determine the appropriate corrective action, especially in cases where the State is the one who identifies the item in noncompliance or there is a disagreement with the assistance recipient.

If fraud, waste, abuse, or any violation of the law is suspected, the Office of Inspector General (OIG) should be contacted immediately. The OIG can be reached at 1-

888-546-8740 or [OIG\\_Hotline@epa.gov](mailto:OIG_Hotline@epa.gov). More information can be found at this website: <http://www.epa.gov/oig/hotline.htm>.

## **28) How do international trade agreements affect the implementation of the AIS requirements?**

The AIS provision applies in a manner consistent with United States obligations under international agreements. Typically, these obligations only apply to direct procurement by the entities that are signatories to such agreements. In general, SRF assistance recipients are not signatories to such agreements, so these agreements have no impact on this AIS provision. In the few instances where such an agreement applies to a municipality, that municipality is under the obligation to determine its applicability and requirements and document the actions taken to comply for the State.

### **Waiver Process**

The statute permits EPA to issue waivers for a case or category of cases where EPA finds (1) that applying these requirements would be inconsistent with the public interest; (2) iron and steel products are not produced in the US in sufficient and reasonably available quantities and of a satisfactory quality; or (3) inclusion of iron and steel products produced in the US will increase the cost of the overall project by more than 25 percent.

In order to implement the AIS requirements, EPA has developed an approach to allow for effective and efficient implementation of the waiver process to allow projects to proceed in a timely manner. The framework described below will allow States, on behalf of the assistance recipients, to apply for waivers of the AIS requirement directly to EPA Headquarters. Only waiver requests received from states will be considered. Pursuant to the Act, EPA has the responsibility to make findings as to the issuance of waivers to the AIS requirements.

### **Definitions**

The following terms are critical to the interpretation and implementation of the AIS requirements and apply to the process described in this memorandum:

**Reasonably Available Quantity:** The quantity of iron or steel products is available or will be available at the time needed and place needed, and in the proper form or specification as specified in the project plans and design.

**Satisfactory Quality:** The quality of iron or steel products, as specified in the project plans and designs.

**Assistance Recipient:** A borrower or grantee that receives funding from a State CWSRF or DWSRF program.

## Step-By-Step Waiver Process

### Application by Assistance Recipient

Each local entity that receives SRF water infrastructure financial assistance is required by section 436 of the Act to use American made iron and steel products in the construction of its project. However, the recipient may request a waiver. Until a waiver is granted by EPA, the AIS requirement stands, except as noted above with respect to municipalities covered by international agreements.

The waiver process begins with the SRF assistance recipient. In order to fulfill the AIS requirement, the assistance recipient must in good faith design the project (where applicable) and solicit bids for construction with American made iron and steel products. It is essential that the assistance recipient include the AIS terms in any request for proposals or solicitations for bids, and in all contracts (see Appendix 3 for sample construction contract language). The assistance recipient may receive a waiver at any point before, during, or after the bid process, if one or more of three conditions is met:

1. Applying the American Iron and Steel requirements of the Act would be inconsistent with the public interest;
2. Iron and steel products are not produced in the United States in sufficient and reasonably available quantities and of a satisfactory quality; or
3. Inclusion of iron and steel products produced in the United States will increase the cost of the overall project by more than 25 percent.

Proper and sufficient documentation must be provided by the assistance recipient. A checklist detailing the types of information required for a waiver to be processed is attached as Appendix 1.

Additionally, it is strongly encouraged that assistance recipients hold pre-bid conferences with potential bidders. A pre-bid conference can help to identify iron and steel products needed to complete the project as described in the plans and specifications that may not be available from domestic sources. It may also identify the need to seek a waiver prior to bid, and can help inform the recipient on compliance options.

In order to apply for a project waiver, the assistance recipient should email the request in the form of a Word document (.doc) to the State SRF program. It is strongly recommended that the State designate a single person for all AIS communications. The State SRF designee will review the application for the waiver and determine whether the necessary information has been included. Once the waiver application is complete, the State designee will forward the application to either of two email addresses. For CWSRF waiver requests, please send the application to: [cwsrfwaiver@epa.gov](mailto:cwsrfwaiver@epa.gov). For DWSRF waiver requests, please send the application to: [dwsrfwaiver@epa.gov](mailto:dwsrfwaiver@epa.gov).

## Evaluation by EPA

After receiving an application for waiver of the AIS requirements, EPA Headquarters will publish the request on its website for 15 days and receive informal comment. EPA Headquarters will then use the checklist in Appendix 2 to determine whether the application properly and adequately documents and justifies the statutory basis cited for the waiver – that it is quantitatively and qualitatively sufficient – and to determine whether or not to grant the waiver.

In the event that EPA finds that adequate documentation and justification has been submitted, the Administrator may grant a waiver to the assistance recipient. EPA will notify the State designee that a waiver request has been approved or denied as soon as such a decision has been made. Granting such a waiver is a three-step process:

1. Posting – After receiving an application for a waiver, EPA is required to publish the application and all material submitted with the application on EPA’s website for 15 days. During that period, the public will have the opportunity to review the request and provide informal comment to EPA. The website can be found at: [http://water.epa.gov/grants\\_funding/aisrequirement.cfm](http://water.epa.gov/grants_funding/aisrequirement.cfm)
2. Evaluation – After receiving an application for waiver of the AIS requirements, EPA Headquarters will use the checklist in Appendix 2 to determine whether the application properly and adequately documents and justifies the statutory basis cited for the waiver – that it is quantitatively and qualitatively sufficient – and to determine whether or not to grant the waiver.
3. Signature of waiver approval by the Administrator or another agency official with delegated authority – As soon as the waiver is signed and dated, EPA will notify the State SRF program, and post the signed waiver on our website. The assistance recipient should keep a copy of the signed waiver in its project files.

## Public Interest Waivers

EPA has the authority to issue public interest waivers. Evaluation of a public interest waiver request may be more complicated than that of other waiver requests so they may take more time than other waiver requests for a decision to be made. An example of a public interest waiver that might be issued could be for a community that has standardized on a particular type or manufacturer of a valve because of its performance to meet their specifications. Switching to an alternative valve may require staff to be trained on the new equipment and additional spare parts would need to be purchased and stocked, existing valves may need to be unnecessarily replaced, and portions of the system may need to be redesigned. Therefore, requiring the community to install an alternative valve would be inconsistent with public interest.

EPA also has the authority to issue a public interest waiver that covers categories of products that might apply to all projects.

EPA reserves the right to issue national waivers that may apply to particular classes of assistance recipients, particular classes of projects, or particular categories of iron or steel products. EPA may develop national or (US geographic) regional categorical waivers through the identification of similar circumstances in the detailed justifications presented to EPA in a waiver request or requests. EPA may issue a national waiver based on policy decisions regarding the public's interest or a determination that a particular item is not produced domestically in reasonably available quantities or of a sufficient quality. In such cases, EPA may determine it is necessary to issue a national waiver.

If you have any questions concerning the contents of this memorandum, you may contact us, or have your staff contact Jordan Dorfman, Attorney-Advisor, State Revolving Fund Branch, Municipal Support Division, at [dorfman.jordan@epa.gov](mailto:dorfman.jordan@epa.gov) or (202) 564-0614 or Kiri Anderer, Environmental Engineer, Infrastructure Branch, Drinking Water Protection Division, at [anderer.kirsten@epa.gov](mailto:anderer.kirsten@epa.gov) or (202) 564-3134.

Attachments

## Appendix 1: Information Checklist for Waiver Request

The purpose of this checklist is to help ensure that all appropriate and necessary information is submitted to EPA. EPA recommends that States review this checklist carefully and provide all appropriate information to EPA. This checklist is for informational purposes only and does not need to be included as part of a waiver application.

Items	✓	Notes
<p>General</p> <ul style="list-style-type: none"> <li>• Waiver request includes the following information: <ul style="list-style-type: none"> <li>— Description of the foreign and domestic construction materials</li> <li>— Unit of measure</li> <li>— Quantity</li> <li>— Price</li> <li>— Time of delivery or availability</li> <li>— Location of the construction project</li> <li>— Name and address of the proposed supplier</li> <li>— A detailed justification for the use of foreign construction materials</li> </ul> </li> <li>• Waiver request was submitted according to the instructions in the memorandum</li> <li>• Assistance recipient made a good faith effort to solicit bids for domestic iron and steel products, as demonstrated by language in requests for proposals, contracts, and communications with the prime contractor</li> </ul>		
<p>Cost Waiver Requests</p> <ul style="list-style-type: none"> <li>• Waiver request includes the following information: <ul style="list-style-type: none"> <li>— Comparison of overall cost of project with domestic iron and steel products to overall cost of project with foreign iron and steel products</li> <li>— Relevant excerpts from the bid documents used by the contractors to complete the comparison</li> <li>— Supporting documentation indicating that the contractor made a reasonable survey of the market, such as a description of the process for identifying suppliers and a list of contacted suppliers</li> </ul> </li> </ul>		
<p>Availability Waiver Requests</p> <ul style="list-style-type: none"> <li>• Waiver request includes the following supporting documentation necessary to demonstrate the availability, quantity, and/or quality of the materials for which the waiver is requested: <ul style="list-style-type: none"> <li>— Supplier information or pricing information from a reasonable number of domestic suppliers indicating availability/delivery date for construction materials</li> <li>— Documentation of the assistance recipient’s efforts to find available domestic sources, such as a description of the process for identifying suppliers and a list of contacted suppliers.</li> <li>— Project schedule</li> <li>— Relevant excerpts from project plans, specifications, and permits indicating the required quantity and quality of construction materials</li> </ul> </li> <li>• Waiver request includes a statement from the prime contractor and/or supplier confirming the non-availability of the domestic construction materials for which the waiver is sought</li> <li>• Has the State received other waiver requests for the materials described in this waiver request, for comparable projects?</li> </ul>		

## Appendix 2: HQ Review Checklist for Waiver Request

Instructions: To be completed by EPA. Review all waiver requests using the questions in the checklist, and mark the appropriate box as Yes, No or N/A. Marks that fall inside the shaded boxes may be grounds for denying the waiver. If none of your review markings fall into a shaded box, the waiver is eligible for approval if it indicates that one or more of the following conditions applies to the domestic product for which the waiver is sought:

1. The iron and/or steel products are not produced in the United States in sufficient and reasonably available quantities and of a satisfactory quality.
2. The inclusion of iron and/or steel products produced in the United States will increase the cost of the overall project by more than 25 percent.

Review Items	Yes	No	N/A	Comments
<b>Cost Waiver Requests</b> <ul style="list-style-type: none"> <li>• Does the waiver request include the following information?                             <ul style="list-style-type: none"> <li>— Comparison of overall cost of project with domestic iron and steel products to overall cost of project with foreign iron and steel products</li> <li>— Relevant excerpts from the bid documents used by the contractors to complete the comparison</li> <li>— A sufficient number of bid documents or pricing information from domestic sources to constitute a reasonable survey of the market</li> </ul> </li> <li>• Does the Total Domestic Project exceed the Total Foreign Project Cost by more than 25%?</li> </ul>	<input type="checkbox"/>	<input type="checkbox"/>	<input type="checkbox"/>	
<b>Availability Waiver Requests</b> <ul style="list-style-type: none"> <li>• Does the waiver request include supporting documentation sufficient to show the availability, quantity, and/or quality of the iron and/or steel product for which the waiver is requested?                             <ul style="list-style-type: none"> <li>— Supplier information or other documentation indicating availability/delivery date for materials</li> <li>— Project schedule</li> <li>— Relevant excerpts from project plans, specifications, and permits indicating the required quantity and quality of materials</li> </ul> </li> <li>• Does supporting documentation provide sufficient evidence that the contractors made a reasonable effort to locate domestic suppliers of materials, such as a description of the process for identifying suppliers and a list of contacted suppliers?</li> <li>• Based on the materials delivery/availability date indicated in the supporting documentation, will the materials be unavailable when they are needed according to the project schedule? (By item, list schedule date and domestic delivery quote date or other relevant information)</li> <li>• Is EPA aware of any other evidence indicating the non-availability of the materials for which the waiver is requested? Examples include:                             <ul style="list-style-type: none"> <li>— Multiple waiver requests for the materials described in this waiver request, for comparable projects in the same State</li> <li>— Multiple waiver requests for the materials described in this waiver request, for comparable projects in other States</li> <li>— Correspondence with construction trade associations indicating the non-availability of the materials</li> </ul> </li> <li>• Are the available domestic materials indicated in the bid documents of inadequate quality compared those required by the project plans, specifications, and/or permits?</li> </ul>	<input type="checkbox"/>	<input type="checkbox"/>	<input type="checkbox"/>	



### **Appendix 3: Example Loan Agreement Language**

ALL ASSISTANCE AGREEMENT MUST HAVE A CLAUSE REQUIRING COMPLIANCE WITH THE AIS REQUIREMENT. THIS IS AN EXAMPLE OF WHAT COULD BE INCLUDED IN SRF ASSISTANCE AGREEMENTS. EPA MAKES NO CLAIMS REGARDING THE LEGALITY OF THIS CLAUSE WITH RESPECT TO STATE LAW:

Comply with all federal requirements applicable to the Loan (including those imposed by the 2014 Appropriations Act and related SRF Policy Guidelines) which the Participant understands includes, among other, requirements that all of the iron and steel products used in the Project are to be produced in the United States (“American Iron and Steel Requirement”) unless (i) the Participant has requested and obtained a waiver from the Agency pertaining to the Project or (ii) the Finance Authority has otherwise advised the Participant in writing that the American Iron and Steel Requirement is not applicable to the Project.

Comply with all record keeping and reporting requirements under the Clean Water Act/Safe Drinking Water Act, including any reports required by a Federal agency or the Finance Authority such as performance indicators of program deliverables, information on costs and project progress. The Participant understands that (i) each contract and subcontract related to the Project is subject to audit by appropriate federal and state entities and (ii) failure to comply with the Clean Water Act/Safe Drinking Water Act and this Agreement may be a default hereunder that results in a repayment of the Loan in advance of the maturity of the Bonds and/or other remedial actions.

#### **Appendix 4: Sample Construction Contract Language**

ALL CONTRACTS MUST HAVE A CLAUSE REQUIRING COMPLIANCE WITH THE AIS REQUIREMENT. THIS IS AN EXAMPLE OF WHAT COULD BE INCLUDED IN ALL CONTRACTS IN PROJECTS THAT USE SRF FUNDS. EPA MAKES NO CLAIMS REGARDING THE LEGALITY OF THIS CLAUSE WITH RESPECT TO STATE OR LOCAL LAW:

The Contractor acknowledges to and for the benefit of the City of \_\_\_\_\_ (“Purchaser”) and the \_\_\_\_\_ (the “State”) that it understands the goods and services under this Agreement are being funded with monies made available by the Clean Water State Revolving Fund and/or Drinking Water State Revolving Fund that have statutory requirements commonly known as “American Iron and Steel;” that requires all of the iron and steel products used in the project to be produced in the United States (“American Iron and Steel Requirement”) including iron and steel products provided by the Contractor pursuant to this Agreement. The Contractor hereby represents and warrants to and for the benefit of the Purchaser and the State that (a) the Contractor has reviewed and understands the American Iron and Steel Requirement, (b) all of the iron and steel products used in the project will be and/or have been produced in the United States in a manner that complies with the American Iron and Steel Requirement, unless a waiver of the requirement is approved, and (c) the Contractor will provide any further verified information, certification or assurance of compliance with this paragraph, or information necessary to support a waiver of the American Iron and Steel Requirement, as may be requested by the Purchaser or the State. Notwithstanding any other provision of this Agreement, any failure to comply with this paragraph by the Contractor shall permit the Purchaser or State to recover as damages against the Contractor any loss, expense, or cost (including without limitation attorney’s fees) incurred by the Purchaser or State resulting from any such failure (including without limitation any impairment or loss of funding, whether in whole or in part, from the State or any damages owed to the State by the Purchaser). While the Contractor has no direct contractual privity with the State, as a lender to the Purchaser for the funding of its project, the Purchaser and the Contractor agree that the State is a third-party beneficiary and neither this paragraph (nor any other provision of this Agreement necessary to give this paragraph force or effect) shall be amended or waived without the prior written consent of the State.

## Appendix 5: Sample Certifications

The following information is provided as a sample letter of **step** certification for AIS compliance. Documentation must be provided on company letterhead.

Date

Company Name

Company Address

City, State Zip

Subject: American Iron and Steel Step Certification for Project (XXXXXXXXXX)

I, (company representative), certify that the (melting, bending, coating, galvanizing, cutting, etc.) process for (manufacturing or fabricating) the following products and/or materials shipped or provided for the subject project is in full compliance with the American Iron and Steel requirement as mandated in EPA's State Revolving Fund Programs.

Item, Products and/or Materials:

1. XXXX
2. XXXX
3. XXXX

Such process took place at the following location:

\_\_\_\_\_

If any of the above compliance statements change while providing material to this project we will immediately notify the prime contractor and the engineer.

Signed by company representative

The following information is provided as a sample letter of certification for AIS compliance. Documentation must be provided on company letterhead.

Date

Company Name

Company Address

City, State Zip

Subject: American Iron and Steel Certification for Project (XXXXXXXXXXXX)

I, (company representative), certify that the following products and/or materials shipped/provided to the subject project are in full compliance with the American Iron and Steel requirement as mandated in EPA's State Revolving Fund Programs.

Item, Products and/or Materials:

1. XXXX
2. XXXX
3. XXXX

Such process took place at the following location:

\_\_\_\_\_

If any of the above compliance statements change while providing material to this project we will immediately notify the prime contractor and the engineer.

Signed by company representative

American Iron & Steel (AIS) Requirement of the Consolidated Appropriations Act of 2014 (Public Law 113-76) Q&A Part 1: Valves and Hydrants

Q1: Does the AIS requirement of the Consolidated Appropriations Act of 2014 require minor, miscellaneous components within a covered valve or hydrant, such as nuts, bolts and washers, to be made in the U.S.?

A1: The definition of "iron and steel products" that must either be domestically produced or subject to a waiver in order to comply with the AIS requirement of the Consolidated Appropriations Act of 2014 includes valves and hydrants. Unlike many other of the "iron and steel products" that are listed in the definition, valves and hydrants are typically precision mechanical products with multiple fitted, operating parts and connections. Valves and hydrants, unlike most of the other listed products, contain other minor components, such as small washers, nuts, and bolts that are of unknown origin but are added to the valve or hydrant during the manufacturing process. For purposes of the 2014 AIS requirement, EPA considers only the significant iron and steel components of a covered valve or hydrant – the body, bonnet, shoe, stem, and wedge/disc/gate/ball – to be within the definition of "iron and steel products" that must either be made domestically, or otherwise must comply with the AIS requirement. The minor components represent a very small percentage of the iron and steel in the hydrants and valves that are defined as "iron and steel products." These minor components, which EPA has learned through our research are currently difficult to find domestically in sufficient quantity, such as minor nuts, bolts, and washers, are not required to be of U.S. origin.

Q2: Do the actuators/control systems attached to valves have to comply with the AIS requirement, or just the valve itself?

A2: The AIS requirement of the Consolidated Appropriations Act of 2014 includes valves in its definition of "iron and steel products" that recipients must make certain are either domestically made or subject to a waiver in order to comply with the AIS requirement. Actuators and control systems are not included in the definition. Only the valve itself is required to be either domestically produced or subject to a waiver in order to be compliant with the AIS requirement. Absent a waiver, EPA considers valves and hydrants to be domestically produced if the significant iron and steel components of a covered valve or hydrant – the body, bonnet, shoe, stem, and wedge/disc/gate/ball – if made of iron or steel, is produced in the U.S. See Q1 above for a discussion about minor components. The valves and actuators, while often purchased and shipped together, are two unique products that are manufactured separately and typically attached together during the final step of the process. Valves are included in the definition of "iron and steel products" in the AIS requirement. Actuators, whether manual, electric, hydraulic or pneumatic, are not listed as an "iron and steel product" under the AIS requirement of the Consolidated Appropriations Act of 2014, nor are they considered construction materials. Therefore, they do not need to be domestically produced in the U.S. in order to comply with the requirement.

Q3: Are electric powered motor operated valves excluded based on the valve being motorized equipment (i.e. electrical equipment)?

A3: No, electric powered motor operated valves are not excluded based on the valve being motorized equipment. The actuator, a motor that controls the valve, is considered a separate product, which is not

listed as an “iron and steel product” under the AIS requirement of the Consolidated Appropriations Act of 2014, nor is it considered a construction material. Therefore, the actuator does not need to be domestically produced in the U.S. in order to comply with the requirement. See Q2 for further clarification.

Q4: Based on EPA’s AIS guidance dated March 20, 2014, gates are not considered construction materials and therefore do not have to be produced in the U.S. Does that include gate valves?

A4: No, valves are specifically listed in the Consolidated Appropriations Act of 2014 as an “iron and steel product” and therefore, absent a waiver, must be produced in the U.S. to be in compliance with the requirement if they are “primarily” iron and steel. Gates as referenced in the EPA March 20, 2014 guidance refer only to common sluice and slide gates, and not to gate valves.

**American Iron & Steel (AIS) Requirement of the Consolidated Appropriations Act of 2014  
(Public Law 113-76)**

**Q&A Part 2**

**PRODUCT QUESTIONS**

**1. Q: Do all fasteners qualify for de minimis exemption?**

**A: No.** There is no broad exemption for fasteners from the American Iron and Steel (AIS) requirements. Significant fasteners used in SRF projects are not subject to the de minimis waiver for projects and must comply with the AIS requirements. Significant fasteners include fasteners produced to industry standards (e.g., ASTM standards) and/or project specifications, special ordered or those of high value. When bulk purchase of unknown-origin fasteners that are of incidental use and small value are used on a project, they may fall under the national de minimis waiver for projects. The list of potential items could be varied, such as big-box/hardware-store-variety screws, nails, and staples. The key characteristics of the items that may qualify for the de minimis waiver would be items that are incidental to the project purpose (such as drywall screws) and not significant in value or purpose (such as common nails or brads). See the following: [http://water.epa.gov/grants\\_funding/upload/Deminimis-Waiver-04-15-14.pdf](http://water.epa.gov/grants_funding/upload/Deminimis-Waiver-04-15-14.pdf).

EPA also clarifies that minor components of two listed products – valves and hydrants -- may not need to meet the AIS requirements if the minor components comprise a very small quantity of minor, low-cost fasteners that are of unknown origin. See EPA's questions and answers on the subject at the following: [http://water.epa.gov/grants\\_funding/upload/AIS-QandA-Part-1-Valves-and-Hydrants-final.pdf](http://water.epa.gov/grants_funding/upload/AIS-QandA-Part-1-Valves-and-Hydrants-final.pdf).

**2. Q: Does PCCP pipe have to be domestically produced?**

**A: Yes.** Pre-stressed concrete cylinder pipe (PCCP) or other similar concrete cylinder pipes would be comparable to pre-cast concrete which is specifically listed in the Consolidated Appropriations Act of 2014 as a product subject to the AIS requirement.

**3. Q: If the iron or steel is made from recycled metals will the vendor/supplier have to provide a certification document certifying that the recycled metals are domestically produced?**

**A: No.** Recycled source materials used in the production of iron and steel products do not have to come from the U.S. Iron or steel scrap, for instance, are considered raw materials that may come from anywhere. While certification is not required for the raw material, EPA does recommend that additional final processing of iron and steel be certified to have occurred in the U.S.

**4. Q: Do tanks used for filtration systems, if delivered to the construction site separately and then filled with filtration media onsite, have to be domestically produced?**

**A: No.** Tanks that are specifically designed to be filters, or as parts of a filtration system, do not have to be domestically produced because these parts are no longer simply tanks, even if the filter media has not been installed and will be installed at the project site, as is customary to do for shipping purposes. These parts have only one purpose which is to be housing for filters and cannot be used in another fashion.

**5. Q: Can a recipient use non-domestic flanged pipe?**

**A: No.** While the Consolidated Appropriations Act of 2014 does not specifically mention flanged pipe, since it does mention both pipe and flanges, both products would need to be domestically produced. Therefore, flanged pipe would also need to be domestically produced.

**6. Q: Can a recipient use non-domestic couplings, expansion joints, and other similar pipe connectors?**

**A: No.** These products would be considered specialty fittings, due to their additional functionality, but still categorized under the larger “fitting” categorization. Fittings are defined as a material that joins pipes together or connects to a pipe (AWWA, The Drinking Water Dictionary, 2000). Therefore, these products must comply with the AIS requirements and be produced domestically.

**7. Q: Can a recipient use non-domestic service saddles and tapping sleeves?**

**A: No.** These products are necessary for pipe repair, to tap a water main, or to install a service or house connection. Therefore, they are included under the larger “pipe restraint” category which is a specifically identified product subject to the domestic preference in the Consolidated Appropriations Act of 2014.

**8. Q: The AIS guidance does not appear to cover reused items (i.e., existing pipe fittings, used storage tanks, reusing existing valves). How should reused items be addressed?**

**A:** The AIS guidance does not address reuse of items. Reuse of items that would otherwise be covered by AIS is acceptable provided that the item(s) was originally purchased prior to January 17, 2014, the reused item(s) is not substantially altered from original form/function, and any restoration work that may be required does not include the replacement or addition of foreign iron or steel replacement parts. EPA recommends keeping a log of these reused items by including them on the assistance recipient’s de minimis list, and stating therein that these items are reused products. The donation of new items (such as a manufacturer waiving cost for certain delivered items because of concerns regarding the origin of a new product) is not, however, considered reuse.

**9. Q: What does “time needed” mean in the AIS guidance, in reference to the definition of “Reasonably Available Quantity”?**



**A:** For considering whether a product would meet reasonably available quantity, “time needed” is based on the construction schedule. If the item is delayed and there is substantial impact on the overall construction schedule, this would not be according to the “time needed.”

**10. Q: If a product is not specifically included on the list of AIS covered products, must it comply with AIS?**

**A: Possibly.** The AIS requirements include a list of specifically covered products, one of which is construction materials, a broad category of potential products. For construction materials, EPA’s AIS guidance includes a set of example items that it considers construction materials composed primarily of iron and steel and covered by the Act. This example list in the guidance is not an all-inclusive list of potential construction materials. However, the guidance also includes a list of items that EPA specifically does not consider construction materials, generally those of electrical or complex-mechanical nature. If a product is similar to the ones in the non-construction material list (and it is also not specifically listed by the Act), it is not a construction material. For all other items specifically included in the Act, coverage is generally self-evident.

**11. Q: If a listed iron and steel product is used as a part for an assembled product that is non-domestic, do the AIS requirements apply?**

**A:** AIS requirements only apply to the final product as delivered to the work site and incorporated into the project. Other assemblies, such as a pumping assembly or a reverse osmosis package plant, are distinct products not listed and do not need to be made in the U.S. or composed of all U.S. parts. Therefore, for the case of a non-covered product used in a larger non-domestic assembly, the components, even if specifically listed in the Consolidated Appropriations Act, do not have to be domestically produced.

**12. Q: Is cast iron excluded from the AIS requirements?**

**A: No.** Cast iron products that fall under the definition of iron and steel products must comply with the AIS requirements.

**13. Q: The guidance states that “construction materials” do not include mechanical equipment, but then identifies ductwork as a construction material. Please clarify.**

**A:** Ductwork is not mechanical equipment, therefore it is considered a “construction material” and must comply with the AIS requirements.

**14. Q: Do “meters” mentioned in EPA’s guidance as non-construction materials include both flow meters and water meters?**

**A: Yes.** “Meters” includes any type of meter, including: flow meters, wholesale meters, and water meters/service connections.

**15. Q: Must coiled steel be domestic?**

**A: Yes.** Coiled steel is an intermediate product used in the production of steel pipe and must come from a U.S. source or subject to a waiver in order to comply with the AIS requirements.

**16. Q: Are pig iron, direct reduced iron (DRI), and ingot considered raw materials?**

**A: No.** These are considered intermediate products used in the production of iron or steel and must come from a U.S. source or subject to a waiver in order to comply with the AIS requirements.

**17. Q: Can assistance recipients rely on a marking that reads, “Made in the USA,” as evidence that all processes took place in the U.S.?**

**A: No.** This designation is not consistent with our requirements that all manufacturing processes of iron and steel products must take place in the U.S.

**18. Q: When determining what constitutes a product made “primarily” of iron or steel, who makes this determination?**

**A:** The manufacturer will show if its product qualifies as primarily made of iron or steel. The recipient should expect the manufacturer to provide documentation/ certification that its product is AIS compliant.

**19. Q: Do aerators need to be produced domestically in order to comply with AIS?**

**A: No.** Aerators, similar to pumps, are mechanical equipment that do not need to meet the AIS requirements. “Blowers/aeration equipment, compressors” are listed in EPA’s guidance as non-construction materials.

**20. Q: Are Sluice and Slide Gates considered valves?**

**A: No.** Valves are products that are generally encased / enclosed with a body, bonnet, and stem. Examples include enclosed butterfly, ball, globe, piston, check, wedge, and gate valves. Furthermore, “gates” (meaning sluice, slide or weir gates) are listed in EPA’s guidance as non-construction materials.

**AIS PROCESS QUESTIONS**

**21. Q: Will notices of waiver applications be published in the federal register?**

**A: No.** Applications for waivers will be published on EPA’s website ([http://water.epa.gov/grants\\_funding/aisrequirement.cfm](http://water.epa.gov/grants_funding/aisrequirement.cfm)). EPA will provide 15 days for open public comment, as noted on the website.

**22. Q: Will states be collecting the step certification paper trail, as presented in the AIS guidance?**

**A. No.** Assistance recipients must maintain documentation of compliance with AIS. EPA recommends use of the step certification process. This process is a best practice and traces all manufacturing of iron and steel products to the U.S. If the process is used, the state does not have to collect the documentation. The documents must be kept by the assistance recipient and reviewed by the state during project reviews.

**23. Q: Why is it considered a best practice for states to conduct site visits, when it is the assistance recipient's responsibility to meet the AIS requirements?**

**A: It is both the assistance recipient's and the state's responsibility to ensure compliance with the AIS requirements.** The state is the recipient of a federal grant and must comply with all grant conditions, including a condition requiring that the AIS requirements be adhered to. Therefore, it is recommended that states conduct site visits of projects during construction and review documentation demonstrating the assistance recipient's proof of compliance.

**24. Q: Please further define the state's role in the waiver process.**

**A:** The state's role in the waiver process is to review any waiver requests submitted to the state in order to ensure that all necessary information has been provided by the assistance recipient prior to forwarding the request to EPA. If a state finds the request lacking, the state should work with the assistance recipient to help obtain complete information.

**25. Q: How much time does EPA have to evaluate the waiver during the evaluation step?**

**A:** At a minimum, EPA is required to provide 15 days for open public comment. There is no specific deadline or time limit for EPA to review waiver requests. Each waiver request will come with its own specific details and circumstances and may require a different amount of time for review and analysis. For example, public interest waivers in general may take longer to review than availability waivers which are typically more straightforward. However, EPA understands that construction may be delayed while waiting for a waiver and will make every effort to review and issue decisions on waiver requests in a timely manner.

**PROJECT QUESTIONS**

**26. Q: What if a project is funded by another funding entity (i.e., United States Department of Agriculture – Rural Development) where AIS is not required and begins construction after January 17, 2014 but then applies to the SRF to refinance the project? Are they ineligible?**

**A: The project is not ineligible.** AIS requirements will apply to any construction that occurs after the assistance agreement is signed, through the end of construction. If construction is complete, there is no retroactive application of the AIS requirements.

**27. Q: If the assistance recipient can demonstrate through market research that the AIS requirement will exceed the 25 percent cost threshold, is the entire project exempt from the AIS requirement?**

**A:** If the waiver application shows that the inclusion of American iron and steel products causes the entire cost of the project to increase by more the 25 percent, a waiver may be granted for the entirety of the project.

**28. Q: Can the recipient use non-SRF funds to pay for the non-compliant item.**

**A: No.** It is not an acceptable to use non-SRF funds to pay for a non-compliant item. The Consolidated Appropriations Act of 2014 requires that all iron and steel products, no matter the source of funding, must be made in the U.S. if SRF funds are used in the project.

**29. Q: What constitutes “satisfactory quality” as defined in the AIS guidance, in reference to the availability waiver process.**

**A:** “Satisfactory quality” means the product meets the project design specifications. A waiver may be granted if a recipient determines that the project plans and design would be compromised because there are no American made products available that meet the project design specifications.

**30. Q: The guidance states that the AIS requirement applies to any project “funded in whole or in part” by an SRF. Where is this in the Act?**

**A:** The Act states that, “None of the funds made available by a ... [State SRF program] ... shall be used for a project for the construction, alteration, maintenance, or repair of a public water system or treatment works unless all of the iron and steel products used in the project are produced in the United States.” This sentence clearly states that no SRF program may use its funds for a project unless all of the iron and steel products used in the project are made in the U.S. This is true even if only \$1 of SRF funding is used in the project.

**31. Q: There is always an expectation on the part of an assistance recipient that the construction phase of a planning and/or design only loan will be funded through the SRF. If the original planning and/or design only loan was executed prior to a January 17, 2014, does this mean the entire project will be exempt from the AIS requirement?**

**A:** If the original loan includes construction, and was executed prior to January 17, 2014, then the AIS provision does not apply to the project. If the original loan was only for planning and/or design, then a written commitment or documented “expectation” is needed to show exemption from the

requirements. Appearance on a priority list in an Intended Use Plan along with written reasonable assurance from the state that the recipient will receive SRF funding for project construction could provide sufficient evidence of “expectation of funding”.

**32. Q: What if there has been a change order or redesign requiring new plans and specifications to be approved and they were approved after January 17, 2014: does the project now have to comply with AIS?**

**A: In most cases, no.** Change orders are typically small enough changes that the original plan and specification date will still hold true. For example, if a pipe alignment has to be changed for a block or two due to unforeseen conditions, but new plans and specifications had to be submitted for this section of the project, then that could be considered a minor change. However, if there has been a major redesign, perhaps the whole project had to be redesigned starting from scratch, then the new plans and specification approval date would apply.

**33. Q: What if the bids on a project with plans and specifications approved before January 17, 2014 but the loan is signed after January 17, 2014 come in low, and there is significant funding remaining in the loan agreement, so the community designs a second project with the remaining funds: does that project have to comply with the AIS requirements?**

**A:** If the second project is closely related in purpose, place and time to the first project, then the second project would be exempt from the AIS requirements. It is the assistance recipient’s responsibility (with state oversight) to show that a project is closely related, or not, in purpose, place and time.

**34. Q: What if the assistance agreement was signed after January 17, 2014, state approval of plans for the first phase of the project was in place prior to January 17, 2014, but state approval of the plans for the second phase of the project was received after January 17, 2014?**

**A:** In such a case, the AIS provision would not apply to the first phase of the project. If the second phase of the project is considered the same project as the first phase, due to its close relation in purpose, place and time, the entire project may be exempt. It is the assistance recipient’s responsibility (with state oversight) to show that phases of a project is closely related, or not, in purpose, place and time.

**35. Q: Do products purchased through procurement-only contracts have to be comply with AIS?**

**A: Yes.** For projects funded by SRF, the products procured under any form of contract must comply with AIS. A procurement-only contract generally involves the bulk purchase of common items (such as pipe, concrete, and/or pumps) of independent timing from a set of planned projects. If products which are purchased through a procurement-only contract are being installed under another contract, the procurement-only contract would probably not be considered a separate project in purpose, place and time; and therefore, would have to comply with the AIS requirements.

March 2015

## American Iron & Steel Requirement for the Clean Water and Drinking Water State Revolving Funds

### Q&A Part 3

*For CWSRF and DWSRF: On **January 17, 2014**, Public Law 113-76, the "Consolidated Appropriations Act, 2014," was enacted and included an American Iron and Steel requirement for the Clean Water and Drinking Water State Revolving Fund programs through the end of fiscal year 2014. Since then, the AIS requirement has continued for both programs, but through different statutes, with a few changes as described in the questions and answers provided below.*

*For CWSRF: On **June 10, 2014**, the Water Resources Reform and Development Act amended the Clean Water Act to include permanent requirements for the use of AIS products in CWSRF assistance agreements. Section 608 of the CWA now contains requirements for AIS that repeat those of the Consolidated Appropriations Act, 2014. All CWSRF assistance agreements must comply with Section 608 of the CWA for implementation of the permanent AIS requirement.*

*For DWSRF: On **December 16, 2014**, the President signed Public Law 113-235, the "Consolidated and Further Continuing Appropriations Act, 2015," which provides fiscal year 2015 full-year appropriations through September 30, 2015. This law continues the requirement for the use of AIS products in DWSRF assistance agreements through September 30, 2015.*

### **CWSRF PROGRAM**

- 1. Q: The Water Resources Reform and Development Act amended the Clean Water Act to include permanent requirements for the use of AIS for CWSRF funded assistance agreements. Does the CWA include an exemption for plans and specifications approved prior to the enactment of the legislation similar to the exemption included in the Consolidated Appropriations Act (CAA) 2014?**

**A: Yes.** The WRRDA amendment to the CWA, which included AIS requirements, included a similar exemption as the CAA 2014. For any CWSRF assistance agreement signed on or after October 1, 2014, if the plans and specifications were approved prior to June 10, 2014 (the enactment of WRRDA), then the project is exempt from AIS requirements. For assistance agreements signed prior to October 1, 2014, the previous dates in the CAA 2014 apply (see March 20, 2014, AIS guidance document).

If a project does not require approved engineering plans and specifications, the bid advertisement date will count in lieu of the plans and specifications approval date for purposes of this exemption in Section 608 (f).

The following table summarizes AIS exemptions based on the plans and specifications approval date for CWSRF funded projects.

3/16/2015

<b>CWSRF AIS Project Exemption Based on Plans and Specifications Approval Date</b>		
<u>Assistance Agreement Signed:</u>	<u>Exempt from AIS if Plans and Specifications Were Approved Before:</u>	<u>Basis for Exemption:</u>
1/17/2014 through 9/30/2014	4/15/2014	<ul style="list-style-type: none"> <li>• Consolidated Appropriations Act 2014</li> <li>• National waiver signed 4/15/2014*</li> </ul>
On or after 10/1/2014	6/10/2014	<ul style="list-style-type: none"> <li>• Clean Water Act Section 608</li> </ul>

*\* To be covered by the national waiver, the plans and specifications had to be submitted to the state prior to 1/17/2014*

**2. Q: Does the AIS requirement apply to refinanced CWSRF projects?**

**A: Yes, in some cases.** If a project began construction, financed from a non-CWSRF source prior to June 10, 2014, but is refinanced through a CWSRF assistance agreement executed on or after October 1, 2014, AIS requirements will apply to all construction that occurs on or after June 10, 2014, through completion of construction, unless engineering plans and specifications were approved by the responsible state agency prior to June 10, 2014. For CWSRF projects funded on or after October 1, 2014, there is no retroactive application of the AIS requirements where a refinancing occurs for a project that has completed construction prior to June 10, 2014.

**DWSRF PROGRAM**

**3. Q: The Consolidated and Further Continuing Appropriations Act 2015 continues the AIS requirements for DWSRF funded assistance agreements. Does the Act include an exemption for plans and specifications approved prior to the enactment of the legislation, similar to the exemption included in the Consolidated Appropriations Act (CAA) 2014?**

**A: Yes.** The Consolidated and Further Continuing Appropriations Act 2015 includes a similar exemption as the CAA 2014. For any assistance agreement signed on or after December 16, 2014 (the enactment of the Act), if the plans and specifications were approved prior to December 16, 2014, then the project is exempt from the AIS requirements. For assistance agreements signed prior to December 16, 2014, the previous dates in the CAA 2014 apply (see March 20, 2014 AIS guidance document).

If a project does not require approved engineering plans and specifications, the bid advertisement date will count in lieu of the plans and specifications approval date for purposes of the exemption in Section 424(f).

**4. Q: Do DWSRF assistance agreements signed during the time period between September 30, 2014, and December 16, 2014, still have to comply with the AIS requirements?**

**A: Yes.** The Continuing Appropriations Resolution 2015 was signed on September 19, 2014, which extended funding for the DWSRF with the same conditions that were made applicable by the language in the Fiscal Year 2014 appropriations, including the requirement for the use of American Iron and Steel products in projects receiving financial assistance from the DWSRF. Therefore, all assistance agreements starting October 1, 2014, through the enactment of the Consolidated and Further Continuing Appropriations Act 2015 (signed December 16, 2014), must include the AIS requirements. However, if the plans and specifications for any of these projects were approved prior to April 15, 2014 (the date the national waiver was signed), then the project is exempt from the AIS requirements.

The following table summarizes AIS exemptions based on the plans and specifications approval date for DWSRF funded projects.

<b>DWSRF AIS Project Exemption Based on Plans and Specifications Approval Date</b>		
<u>Assistance Agreement Signed:</u>	<u>Exempt from AIS if Plans and Specifications Were Approved Before:</u>	<u>Basis for Exemption:</u>
1/17/2014 through 9/30/2014	4/15/2014	<ul style="list-style-type: none"> <li>Consolidated Appropriations Act 2014</li> <li>National waiver signed 4/15/2014*</li> </ul>
10/1/2014 through 12/15/2014	4/15/2014	<ul style="list-style-type: none"> <li>Continuing Appropriations Resolution 2015 (continued CAA 2014 requirements)**</li> <li>National waiver signed 4/15/2014*</li> </ul>
12/16/2014 through 9/30/2015	12/16/2014	<ul style="list-style-type: none"> <li>Consolidated and Further Continuing Appropriations Act 2015</li> </ul>

\* To be covered by the national waiver, the plans and specifications had to be submitted to the state prior to 1/17/2014

\*\* Following the first continuing resolution, there were two additional CRs to fill the gap between 12/11/2014 and 12/16/2014

**5. Q: Does the AIS requirement apply to refinanced DWSRF projects?**

**A: Yes, in some cases.** If a project began construction, financed from a non-DWSRF source prior to December 16, 2014, but is refinanced through a DWSRF assistance agreement executed on or after December 16, 2014, AIS requirements will apply to all construction that occurs on or after December 16, 2014, through completion of construction, unless engineering plans and



specifications were approved by the responsible state agency prior to December 16, 2014. For DWSRF projects funded on or after December 16, 2014, there is no retroactive application of the AIS requirements where a refinancing occurs for a project that has completed construction prior to December 16, 2014.

#### **BOTH CWSRF AND DWSRF PROGRAMS**

- 6. Q: If a coating is applied to the external surface of a domestic iron or steel component, and the application takes place outside of the United States, would the product be compliant under the AIS requirements?**

**A: Yes.** The product would still be considered a compliant product under AIS requirements. Any coating processes that are applied to the external surface of iron and steel components that would otherwise be AIS compliant would not disqualify the product from meeting the AIS requirements regardless of where the coating processes occur, provided that final assembly of the product occurs in the United States.

The exemption above only applies to coatings on the *external surface* of iron and steel components. It does not apply to coatings or linings on internal surfaces of iron and steel products, such as the lining of lined pipes. All manufacturing processes for lined pipes, including the application of pipe lining, must occur in the United States for the product to be compliant with AIS requirements.



UNITED STATES ENVIRONMENTAL PROTECTION AGENCY  
WASHINGTON, D.C. 20460

FEB 18 2015

OFFICE OF WATER

**DECISION MEMORANDUM**

**SUBJECT:** National Product Waiver for Pig Iron and Direct Reduced Iron for State Revolving Fund Projects

**FROM:** *Ellen G. Kopocis*  
for Kenneth J. Kopocis  
Deputy Assistant Administrator

The U.S. Environmental Protection Agency is hereby granting a national product waiver pursuant to the "American Iron and Steel" provisions of the Clean Water Act and Public Law 113-235, the "Consolidated and Further Continuing Appropriations Act, 2015," for certain intermediate goods used in the manufacture of iron and steel products.<sup>1</sup> This waiver permits the use of pig iron and direct reduced iron manufactured outside of the United States in domestic manufacturing processes for iron and steel products used in projects funded by a Clean Water or Drinking Water State Revolving Fund that may otherwise be prohibited absent this waiver. The waiver is retroactive and thus also applies to the use of non-domestic pig iron and direct reduced iron before the signature date.

**Background:** Pig iron and direct reduced iron are intermediate products of iron and steel manufacturing used as material feed sources in iron and steel foundries and steel mills. Pig iron is a product of iron ore smelting in a blast furnace. It is made from molten iron, which has been cast in the shape of "pigs" as it comes from the blast furnace. Direct reduced iron ore is produced from iron ore, pellets or fines, which are reduced in a solid state using natural gas. Hot briquetted iron, or HBI, is a compacted form of direct reduced iron with enhanced physical characteristics for shipment and storage.

**Coverage:** This waiver permits the use of iron and steel products that were manufactured using non-domestic pig iron and direct reduced iron in projects that receive funds from either the CWSRF or DWSRF. Any project that received or will receive funds from the CWSRF or DWSRF beginning with the enactment of P.L. 113-76, the "Consolidated Appropriations Act, 2014," may use this waiver for iron and steel that use these intermediate goods.

**Rationale:** The AIS provisions require CWSRF and DWSRF assistance recipients to use specific domestic iron and steel products that are produced in the United States if the project is funded

---

<sup>1</sup>Absent a waiver, all treatment works and drinking water facilities that are constructed, in whole or in part, with funds from the CWSRF or the DWSRF, must use American made iron and steel. EPA is allowed under certain circumstances to provide waivers of this requirement.

through an SRF assistance agreement unless the Agency determines that it is necessary to waive this requirement. EPA has authority to issue waivers in accordance with Section 608(c)(2) of the Clean Water Act and the AIS provisions extended by P.L. 113-235, the “Consolidated and Further Continuing Appropriations Act, 2015,” under the authority of Section 424(b)(2). The provision states in part: “[the requirements] shall not apply in any case or category of cases in which the Administrator of the Environmental Protection Agency... finds that – iron and steel products are not produced in the United States in sufficient and reasonably available quantities and of a satisfactory quality.”

Product manufacturers and suppliers informed EPA of concerns about the sufficient availability of domestically produced pig iron and direct reduced iron. The iron and steel products produced at steel mills and foundries that use non-domestic intermediate goods are not compliant with the AIS requirements. AIS compliant products used at water and wastewater projects could be in extremely short supply should a waiver of the intermediate goods not be available.

EPA conducted extensive market research on the supply of pig iron and direct reduced iron and found that domestic supplies of these goods sold on the open market are generally not available. There are three major types of facilities that manufacture iron and steel finished products: basic oxygen furnace steel mills (BOF), electric arc furnace steel mills (EAF) and foundries. BOF steel mills undertake both iron making and steel making, as molten iron from the blast furnace is the required feedstock for BOF steel production. EAF steel mills and foundries, on the other hand, use iron and steel scrap as their principal feedstock, which must be supplemented with the use of pig iron and/or direct reduced iron in their manufacturing processes to achieve required steel qualities.

EPA market research has shown that BOF steel mills are able to produce adequate amounts of pig iron to meet their own demands, but these mills use the bulk of this production for their own processes and do not sell pig iron on the open market in sufficient quantities. At this time, there is only one producer of direct reduced iron operating in the U.S. and the company uses the output internally for EAF steel production. Therefore, EAF steel mills and foundries must import pig iron and direct reduced iron to meet their iron needs.

At least 60 percent of the nation’s steel production comes from the EAF steel mills that use non-domestic pig iron and direct reduced iron in their manufacturing processes. Consequently, the majority of steel used in water and wastewater projects would not be compliant with the AIS requirements absent this waiver. Similarly, most, if not all, of the iron foundries in the United States use non-domestic pig iron and direct reduced iron to produce cast and ductile iron products used by water and wastewater projects. Therefore, the majority of iron used in water and wastewater projects would not be compliant with the AIS requirements absent this waiver. Hence, EPA is hereby providing a nationwide waiver pursuant to AIS requirements to cover the non-domestic intermediate iron goods used in the manufacture of iron and/or steel components and products for water and wastewater projects.

Public Comments: EPA requested comments on the draft national waiver and a majority of the comments received were supportive of a national waiver. The commenters in support of the waiver agreed with the Agency’s conclusion that pig iron and direct reduced iron are not

produced in the United States in sufficient and reasonably available quantities to meet the needs of many domestic foundries and steel mills. These commenters believe that the waiver will ensure that pig iron and direct reduced iron are treated similarly to raw material inputs in iron and steel manufacturing and by doing so the EPA will preserve the viability of the AIS requirement. These commenters also state that the waiver would treat pig iron and direct reduced iron in a manner consistent with the implementation of other similar federal laws such as the Federal Highway Administration's Buy America requirement. The FHWA issued a similar nationwide waiver of the Buy America requirements in 1995 for pig iron and processed, pelletized and reduced iron ore.

A few commenters challenged the Agency's issuance of a nationwide waiver of the AIS requirements for pig iron and direct reduced iron. These commenters disagreed with the Agency's interpretation of the AIS requirements and stated that raw materials used in iron and steel production must also be produced in the United States. In addition, the commenters questioned whether the Agency could exempt iron and steel products that are composed of non-domestic materials.

The statutory language lists the categories of products that are considered "iron and steel products." The statutory requirements include provisions that allow the EPA to issue waivers under defined conditions, including the case where iron and steel products are not produced in the United States in sufficient and reasonably available quantities. The Agency's market research, supported by comments from manufacturers, has shown that pig iron and direct reduced iron are not produced in the United States in sufficient and reasonably available quantities. Therefore the Agency is authorized to issue a waiver for iron and steel products composed of non-domestic pig iron and direct reduced iron.

Legal Authority: Legal authority for the AIS requirements for CWSRF projects is included under Sec. 608(c)(2) of the Clean Water Act and previously under P.L. 113-76, the "Consolidated Appropriations Act, 2014," under the authority of Section 436(b)(2). Legal authority for the AIS requirements for DWSRF projects is included under P.L. 113-235, the "Consolidated and Further Continuing Appropriations Act, 2015," under the authority of Section 424(b)(2) and also previously under P.L. 113-76. This waiver will continue in force for DWSRF projects under any continuing resolutions or statutes that use similar language as in Section 424 of the "Consolidated and Further Continuing Appropriations Act, 2015."

If you have questions concerning the contents of this memorandum, please contact Timothy Connor, Chemical Engineer, Municipal Support Division, at [connor.timothy@epa.gov](mailto:connor.timothy@epa.gov) or (202) 566-1059 or Kiri Anderer, Environmental Engineer, Drinking Water Protection Division, at [anderer.kirsten@epa.gov](mailto:anderer.kirsten@epa.gov) or (202) 564-3134.



UNITED STATES ENVIRONMENTAL PROTECTION AGENCY  
WASHINGTON, D.C. 20460

OFFICE OF WATER

**DECISION MEMORANDUM**

**SUBJECT:** De Minimis Waiver of Section 436 of P.L. 113-76, Consolidated Appropriations Act (CAA), 2014

**FROM:** Nancy K. Stoner  
Acting Assistant Administrator

The EPA is hereby granting a nationwide waiver pursuant to the “American Iron and Steel (AIS)” requirements of P.L. 113-76, Consolidated Appropriations Act, 2014 (Act), section 436 under the authority of Section 436(b)(1) (public interest waiver) for de minimis incidental components of eligible water infrastructure projects. This action permits the use of products when they occur in de minimis incidental components of such projects funded by the Act that may otherwise be prohibited under section 436(a). Funds used for such de minimis incidental components cumulatively may comprise no more than a total of 5 percent of the total cost of the materials used in and incorporated into a project; the cost of an individual item may not exceed 1 percent of the total cost of the materials used in and incorporated into a project.

P.L. 113-76, Consolidated Appropriations Act, 2014 (Act), includes an “American Iron and Steel” (AIS) requirement in section 436 that requires Clean Water State Revolving Loan Fund (CWSRF) and Drinking Water State Revolving Loan Fund (DWSRF) assistance recipients to use specific domestic iron and steel products that are produced in the United States if the project is funded through an assistance agreement executed beginning January 17, 2014 (enactment of the Act), through the end of Fiscal Year 2014, unless the agency determines it necessary to waive this requirement based on findings set forth in Section 436(b). The Act states, “[the requirements] shall not apply in any case or category of cases in which the Administrator of the Environmental Protection Agency... finds that— (1) applying subsection (a) would be inconsistent with the public interest.” 436(b)(1).

In implementing section 436 of the Act, the EPA must ensure that the section's requirements are applied consistent with congressional intent in adopting this section and in the broader context of the purposes, objectives, and other provisions applicable to projects funded under the SRF. Water infrastructure projects typically contain a relatively small number of high-cost components incorporated into the project. In bid solicitations for a project, these high-cost components are generally described in detail via project specific technical specifications. For these major components, utility owners and their contractors are generally familiar with the conditions of availability, the potential alternatives for each detailed specification, the approximate cost, and the country of manufacture of the available components.

Every water infrastructure project also involves the use of thousands of miscellaneous, generally low-cost components that are essential for, but incidental to, the construction and are incorporated into the physical structure of the project. For many of these incidental components, the country of manufacture and the availability of alternatives is not always readily or reasonably identifiable prior to procurement in the normal course of business; for other incidental components, the country of manufacture may be known but the miscellaneous character in conjunction with the low cost, individually and (in total) as typically procured in bulk, mark them as properly incidental. Examples of incidental components could include small washers, screws, fasteners (i.e., nuts and bolts), miscellaneous wire, corner bead, ancillary tube, etc. Examples of items that are clearly not incidental include significant process fittings (i.e., tees, elbows, flanges, and brackets), distribution system fittings and valves, force main valves, pipes for sewer collection and/or water distribution, treatment and storage tanks, large structural support structures, etc.

The EPA undertook multiple inquiries to identify the approximate scope of de minimis incidental components within water infrastructure projects during the implementation of the American Reinvestment and Recovery Act (ARRA) and its requirements (Buy American provisions, specifically). The inquiries and research conducted in 2009 applies suitably for the case today. In 2009, the EPA consulted informally with many major associations representing equipment manufacturers and suppliers, construction contractors, consulting engineers, and water and wastewater utilities, and performed targeted interviews with several well-established water infrastructure contractors and firms who work in a variety of project sizes, and regional and demographic settings to ask the following questions:

- What percentage of total project costs were consumables or incidental costs?
- What percentage of materials costs were consumables or incidental costs?
- Did these percentages vary by type of project (drinking water vs. wastewater treatment plant vs. pipe)?

The responses were consistent across the variety of settings and project types, and indicated that the percentage of total costs for drinking water or wastewater infrastructure projects represented by these incidental components is generally not in excess of 5 percent of the total cost of the materials used in and incorporated into a project. In drafting this waiver, the EPA has considered the de minimis proportion of project costs generally represented by each individual type of these incidental components within the many types of such components comprising those percentages, the fact that these types of incidental components are obtained by contractors in many different ways from many different sources, and the disproportionate cost and delay that would be imposed on projects if the EPA did not issue this waiver.

Assistance recipients who wish to use this waiver should in consultation with their contractors determine the items to be covered by this waiver and must retain relevant documentation (i.e., invoices) as to those items in their project files.

If you have any questions concerning the contents of this memorandum, please contact Timothy Connor, Chemical Engineer, Municipal Support Division, at [connor.timothy@epa.gov](mailto:connor.timothy@epa.gov) or (202) 566-1059 or Kirsten Anderer, Environmental Engineer, Drinking Water Protection Division, at [anderer.kirsten@epa.gov](mailto:anderer.kirsten@epa.gov) or (202) 564-3134.

Issued on: APR 15 2014

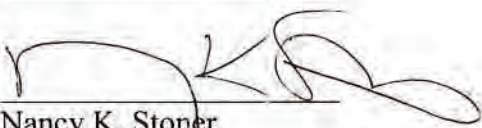
Approved by:   
Nancy K. Stoner  
Acting Assistant Administrator



OCT 27 2015

OFFICE OF WATER

**DECISION MEMORANDUM**

**SUBJECT:** National Product Waiver for Minor Components within Iron and Steel Products (with Cost Ceiling) for State Revolving Fund Projects

**FROM:** Kenneth J. Kopocis *Kenneth J. Kopocis*  
Deputy Assistant Administrator

The U.S. Environmental Protection Agency is hereby granting a national product waiver pursuant to the "American Iron and Steel" provisions of the Clean Water Act and Public Law 113-235, the "Consolidated and Further Continuing Appropriations Act, 2015," (hereinafter referred to as "the Acts") for minor components within a product under an established cost ceiling.<sup>1</sup> The waiver will permit projects funded by the Clean Water State Revolving Fund or Drinking Water State Revolving Fund to use non-domestically produced miscellaneous minor components within an otherwise domestically produced iron and steel product for up to 5 percent of the total material cost of the product. These products could be prohibited absent this waiver. This waiver is retroactive, and so also applies to products purchased before the signature date of this waiver.

Coverage: The items covered by this waiver include miscellaneous minor components within iron and steel products as defined in the AIS provisions of the Acts. The specific minor components in covered iron and steel products will vary by product and manufacturer. Pursuant to this waiver, non-domestically produced miscellaneous minor components comprising up to 5 percent of the total material cost of an otherwise domestically produced iron and steel product may be used. This waiver does not exempt the whole product from the AIS requirements, and the primary iron or steel components of the product must be produced domestically. Unless subject to a separate waiver, all other iron and steel components in these products must still meet the AIS requirements. Valves and hydrants are also subject to the cost ceiling requirements described here. This waiver supersedes the EPA's previous guidance issued on May 30, 2014, (Question 1) related to minor components in valves and hydrants.

The coverage of this waiver is different from that of the existing national de minimis waiver. While the national de minimis waiver covers entire products (when those products are generally of low cost and incidental to the construction of the project), this waiver covers minor components within an iron and steel product. In addition, the national de minimis waiver is intended for assistance recipients to use for their projects, while this minor components waiver is intended to allow manufacturers to certify that their products comply with the AIS requirements.

<sup>1</sup> Absent a waiver, all treatment works and drinking water facilities that are constructed, in whole or in part, with funds from the CWSRF or the DWSRF, must use American made iron and steel. The EPA is allowed under certain circumstances to provide waivers of this requirement.



Rationale: The AIS provisions require recipients of CWSRF and DWSRF assistance to use specific domestically-produced iron and steel products in their project, unless the Agency determines it is necessary to waive this requirement. The EPA has authority to issue waivers in accordance with Section 608(c)(1) of the Clean Water Act and the AIS provisions extended by P.L. 113-235, the “Consolidated and Further Continuing Appropriations Act, 2015,” under the authority of Section 424(b)(1). The provisions state in part: “[the requirements] shall not apply in any case or category of cases in which the Administrator of the Environmental Protection Agency... finds that... applying subsection (a) would be inconsistent with the public interest.”

Many product manufacturers and suppliers identified significant compliance challenges absent this waiver. Water and wastewater utilities are generally unable to obtain a range of AIS compliant iron and steel products (such as valves, hydrants and pipe restraints) that contain 100 percent domestic components. The manufacturers stated that the origin of a significant proportion of very small minor components cannot be reliably tracked or even discerned. They provided examples of product lines that would need duplicative inventories of extremely low-cost miscellaneous minor components in order to supply AIS compliant products. Manufacturers also raised concerns related to challenges of inventory tracking, inventory control and excessive costs associated with duplicative inventory needed to supply utilities with essential domestic products.

The EPA concludes that requiring manufacturers and suppliers to overcome the challenges identified above would be inconsistent with the public’s interest. In order to balance the reliability, availability and maximum supply of domestically produced iron and steel products, it is acceptable for a manufacturer to incorporate a relatively small proportion of miscellaneous minor components of non-domestic or unknown origin within an otherwise domestically manufactured product.

Legal Authority: Legal authority for the AIS requirements for CWSRF projects is included under Sec. 608(c)(1) of the Clean Water Act and previously under P.L. 113-76, “Consolidated Appropriations Act, 2014,” under the authority of Section 436(b)(1). Legal authority for the AIS requirements for DWSRF projects is included under P.L. 113-235, the “Consolidated and Further Continuing Appropriations Act, 2015”, under the authority of Section 424(b)(1) and also previously under P.L. 113-76. This waiver will continue in force for DWSRF projects under any continuing resolutions or statutes that use similar language as Section 424 of the “Consolidated and Further Continuing Appropriations Act, 2015.”

If you have any questions concerning the contents of this memorandum, please contact Timothy Connor, Chemical Engineer, Municipal Support Division, at [connor.timothy@epa.gov](mailto:connor.timothy@epa.gov) or (202) 566-1059 or Kiri Anderer, Environmental Engineer, Drinking Water Protection Division, at [anderer.kirsten@epa.gov](mailto:anderer.kirsten@epa.gov) or (202) 564-3134.

## ***Public Awareness/Project Sign***

Environmental Protection Agency (EPA) Guidelines  
to Enhance Public Awareness of CWSRF and DWSRF Programs

Recipients are required to promote public understanding of the positive benefits of CWSRF and DWSRF funding to towns, cities, municipalities and water systems and to communicate EPA's role in funding assistance.

The below listed guidelines present a number of options which communities can explore to implement EPA's policy. The option selected should best communicate the positive role EPA funding of the state CWSRF and DWSRF programs plays in communities across the country, while remaining cost-effective and accessible to a broad audience.

- **Standard signage**
- **Posters, brochures or wall signage in a public building or location**
- **Newspaper or periodical advertisement for project construction, groundbreaking ceremony, or operation of the new or improved facility**
- **Insert or Pamphlet in Water/Sewer Bill**
- **Online signage placed on community website or social media outlet**
- **Press release**

## **1. Standard Signage**

to include:

- The name of the facility, project and community
- Project cost
- The State of Nevada, State Revolving Fund program
- The EPA and State of Nevada logos as shown

Program and logos:

***This project received funding from the State Revolving Loan Fund Program which is financially supported by the State of Nevada and the EPA***



The EPA logo should be made the same relative size as the other logos on the signage.

Sign logo and seal specifications are available at:

[http://www.epa.gov/ogd/tc/epa\\_logo\\_seal\\_specifications\\_for\\_infrastructure\\_grants.pdf](http://www.epa.gov/ogd/tc/epa_logo_seal_specifications_for_infrastructure_grants.pdf)

**Note: The EPA logo may only be used on a sign**

Environmental Protection Agency (EPA) Guidelines  
to Enhance Public Awareness of CWSRF and DWSRF Programs

- 2. Posters, Brochures or Wall Signage**
- 3. Newsletter, Periodical or Press Release**
- 4. Insert or Pamphlet**
- 5. Online & Social Media Publicity**

to include:

- Name of facility, project and community
- State SRF administering the program
- Project is wholly or partially funded with EPA funding
- Brief description of project
- Brief description of the water quality benefits the project will achieve

Posters or brochures should be placed in a public location that is accessible to a wide audience of community members.

**If a recipient decides on a public or media event**, the SRF must be notified 3 weeks in advance to allow us to notify EPA to provide the opportunity to attend the event. Notify:

Jason Cooper  
[j.cooper@ndep.nv.gov](mailto:j.cooper@ndep.nv.gov)  
775 687-9531

EPA Suggested Language for Alternate Options:

“Construction of upgrades and improvements to the **[Name of Facility, Project Location, or Wastewater Treatment Plant]** were financed by the **[Clean Water/Drinking Water]** State Revolving Fund. The **[Clean Water/Drinking Water]** program is administered by the Nevada Division of Environmental Protection with joint funding from the U.S. Environmental Protection Agency and State of Nevada. This project is **[description of project]** and will provide water quality benefits **[detail specifying particular benefits]** for community residents and businesses in and near **[name of town, city, and/or water body or watershed to benefit from project]**.

If you need any further information or have any questions relating to the EPA requirement, please contact:

Michelle Stamates  
[mstamates@ndep.nv.gov](mailto:mstamates@ndep.nv.gov)  
775 687-9331

or Jason Cooper at above address or phone

Normally ~8 ft long x ~4 ft wide

# TEMPORARY CONSTRUCTION SIGN FOR SRF FUNDED PROJECTS

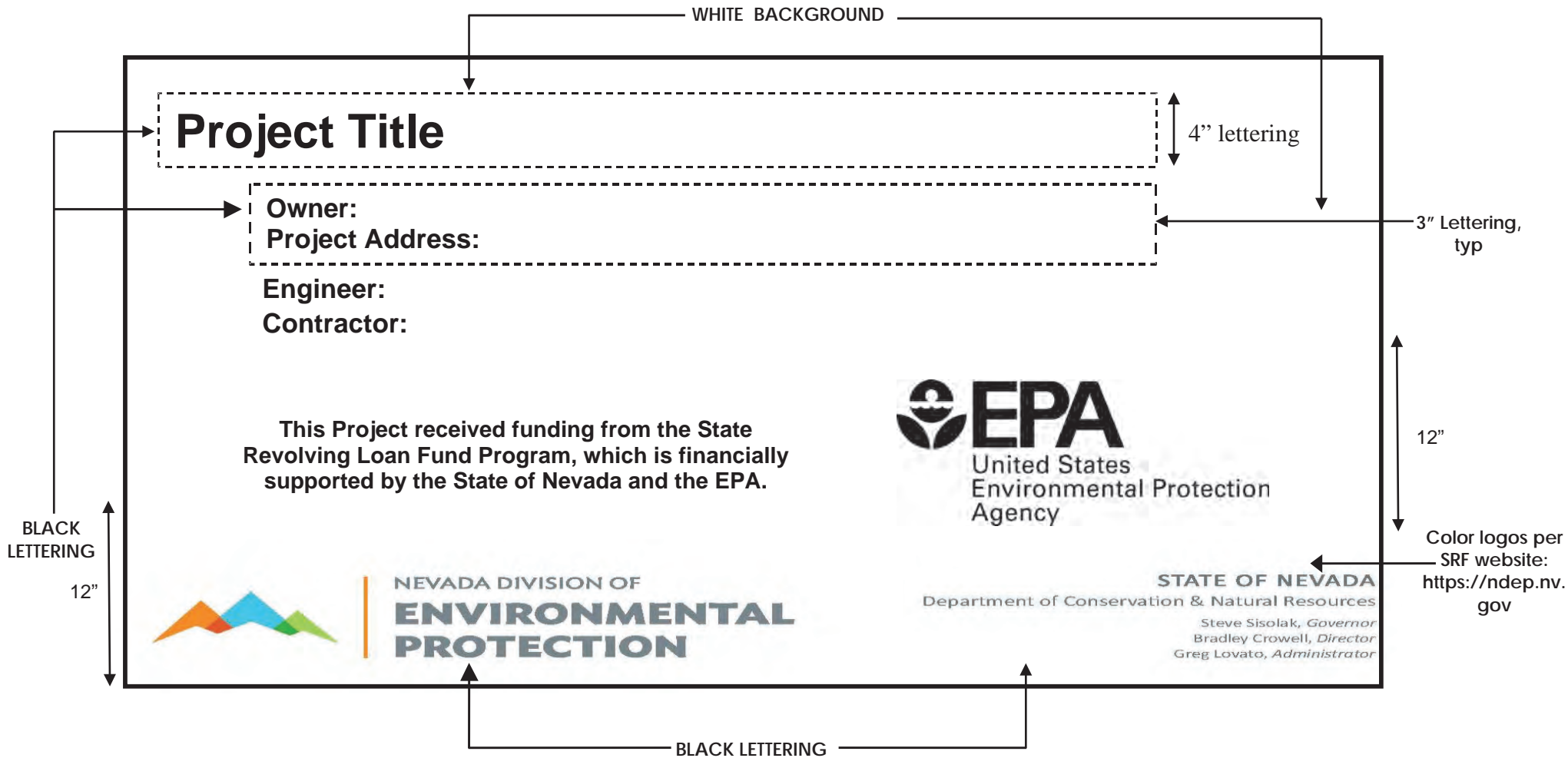

Note: Contact M. Stamates @ 775.687.9331 or [mstamate@ndep.nv.gov](mailto:mstamate@ndep.nv.gov) for EPS files of the EPA and NDEP logos

# ***State Historic Preservation***

## **HISTORIC PRESERVATION**

In accordance with NRS 383.121, the following procedures shall be followed in the event that historic; prehistoric or paleo environmental evidence is discovered during subsurface excavation at the site of construction.

- 1) The Engineer shall issue a "Stop Work Order" directing the CONTRACTOR to cease all construction operations at the location of such potential cultural resources find.
- 2) Such "Stop Work Order" shall be effective until such time as the State Historic Preservation Office has been notified at:

State Historic Preservation Office  
901 South Stewart Street  
Carson City, Nevada 89701-4285  
ATTN: Rebecca Palmer

and the Engineer and the CONTRACTOR have cooperated with the Office to preserve or permit study of such evidence before its destruction, displacement or removal.

If the Office determines that the potential find is a bona fide historic resource, the Engineer shall extend the stop work order in writing until the impacts upon the find have been mitigated to the satisfaction of the Office to the fullest extent practicable.

Equitable adjustment of the construction contract shall be made, by change order in the following manner:

### 1) Contract Time

If the work temporarily suspended is on the "critical path," the total number of days for which the suspension is in effect shall be added to the Contract Time.

If a portion of work at the time of such suspension is not on the "critical path," but subsequently becomes work on the critical path, the allowable Contract Time will be computed from the date such work is classified as on the critical path.

### 2) Contract Price

If, as a result of a suspension of the work, the CONTRACTOR sustains a loss which could not have been avoided by his judicious handling of forces, equipment, and/or redirection of forces or equipment to perform other work on the contract, there shall be paid to the CONTRACTOR an amount as determined by the Engineer to be fair and reasonable compensation for the CONTRACTOR's actual loss in accordance with the following:

#### a) Idle Time of Equipment

Compensation for equipment idle time will be determined on a time and materials basis and shall include the extra cost of moving of equipment and rental loss.

#### b) Idle Time of Labor

Compensation for idle time of workers will be determined by the Engineers "Labor" less any actual productivity factor of this portion of the work force.

c) Increased costs of Labor and Materials

Increased costs of labor and materials will be compensated only to the extent such increase was in fact caused by the suspension, as determined by the Engineer.

Compensation for actual loss due to idle time of either equipment or labor shall not include markup for profit.

The hours for which compensation will be paid will be the actual normal working time during which such delay condition exists.

The days for which compensation will be paid shall be full or partial calendar days, excluding Saturdays, Sundays, and legal holidays, during the existence of such delay.





Draft - Effluent Export Pipeline Project  
100% Construction Design  
March 29, 2023

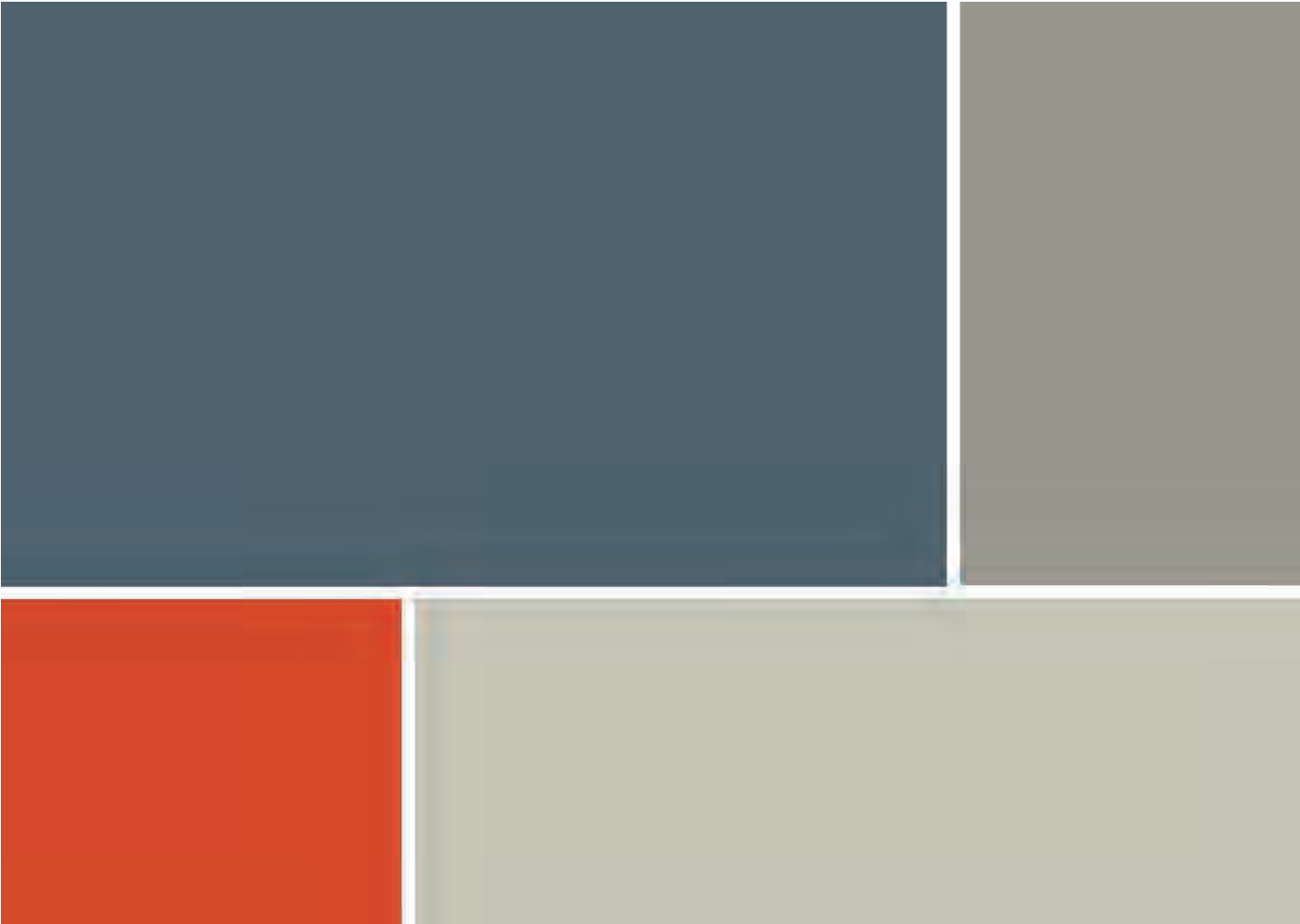

CONSTRUCTION COST  
& RISK CONSULTANTS

### Basis of Estimate

IVGID Effluent Pipeline Replacement - Segment 2 - Specifications

IVGID Effluent Pipeline Replacement - Segment 2 - Revised Drawing Set Dated 02/23

IVGID Pipeline 100% OPCC - SOV

100% OPCC development - Pipeline material change

- Email correspondence via Raquel Floyd stating, "...to proceed with substitution of PC350 DIP for all the HDPE sections for development of the OPCC."

Reconciliation meeting that took place 12/5/22 amongst all three parties. Estimate to reflect.

OPCC deliverables meeting on 02/23/23.

Effluent Pipeline Abandonment Removal Scope

IVGID Dormant Effluent Pipeline Removal Scope - NDOT Verified

Project Phasing Diagram - 01/10/23 (Version 2)

Sheet G006 REV03

### General

- 1 The following estimate is priced as a union job/prevailing wage.
- 2 This estimate is to reflect the revised drawing set dated 02/23.
- 3 For comparative purposes, the estimate carries similar quantities to the 'IVGID Pipeline 100% OPCC - Schedule of Values' provided by Granite.
  
- 4 As instructed by client 'Rock Solid Solutions', we carry similar assumptions as the contractor (Granite) for comparative purposes.
- 5 Though we feel the contractor's daily work production is ambitious, we have been instructed by the client to carry similar working days assumptions with the general contractor (Granite). This estimate has been adjusted for work to be performed 24 hours per day, five days per week, Sunday night through Friday noon; during the months of May 1st through October 15th for a total of 5-1/2 months or approximately 23 weeks. Note that TRPA will have to approve work on Sunday's according to the documents.\*
- 6 Considering the above, we highly recommend potholing efforts in an effort to avoid as many unforeseen issues as possible and help in meeting the four season construction schedule.
- 7 All new piping to be installed in a parallel alignment to the existing pipeline in the middle of both wheel tracks of the southbound lane of SR-28.
- 8 Some unit rates were based on the assumption that crews have limited access and egress given the location of the proposed sewer line. Therefore, some crew production rates have been adjusted to factor average to slower productivity.
- 9 Per last reconciliation meeting 11/21/22, Granite and IVGID stated 70% of the trench will be under 5 foot, we have carried that assumption in our estimate.

### Bid Item Assumptions & Clarifications

- 10 Per CM's assumptions, we have carried cost to remove 580 LF of asbestos contaminated pipe.

# Draft - Effluent Export Pipeline Project

## QUALIFICATIONS

29-Mar-23

- 11 Pipe unit cost rates to reflect demolition and disposal of pavement, excavation, hauling/trucking disposal of initial backfill zone only, shoring and trench protection, 6" bedding material at base of pipe, pipe lay and weld, pipe pressure testing, backfill and compaction both screened native soils (intermediate zone), new import soils (initial fill zone), 12" aggregate base below pavement, and 7" bituminous pavement. Sawcutting is captured as a separate line item to reflect CM format (see estimate breakout).
- 12 Per client communication, the 6" lean concrete cover to go over the proposed utility has been deleted by owner. We have assumed additional backfill quantities in lieu of deleted scope.
- 13 Repaving trench areas are to include both initial patching of 8 inch full-depth, as well as asphalt overlay (2 inch grind and overlay).
- 14 Traffic control includes 22 months to complete the project, and assumes single lane flagger controlled closure, 24 hours per day, Sunday night at 8 PM through the following Friday afternoon.
- 15 3 inch air/vacuum assembly has been priced to reflect new construction and not to modify existing, see details within drawing G007 of the 'Effluent Pipeline CMAR Project Segment 2 - 100% Design' drawing set.
- 16 Blowoff valve assembly has been priced to reflect new construction and not to modify existing, see details within drawing G007 of the 'Effluent Pipeline CMAR Project Segment 2 - 100% Design' drawing set.
- 17 Per client instruction we have added zinc coating to all ductile iron pipe sections.
- 18 Per client instruction we have added v-bio poly bags to all ductile iron pipe sections.
- 19 Per client instruction we have deleted cathodic protection from all DIP sections, with the exception of those included by the CM (Granite) via their provided schedule of values for 100% OPCC.
- 20 Overhead, profit, and risk register dollar amounts have not yet been included, as CM Granite did not carry those line items in their 100% OPCC schedule of values. We assume those quantities will be discussed and accounted for in the reconciliation meeting taking place 02/28/23.

### Exclusions

- 21 As instructed by client 'Rock Solid Solutions', we have carried similar exclusions as stated in 'IVGID Pipeline 90% OPCC Assumptions - Granite' construction document.

**BID SCHEDULE - GMP 1**

Item No.	Description	Quantity	Unit	Unit Price	Bid Price
1	Mobilization and Demobilization	1.00	LS	\$ 66,749.95	\$ 66,749.95
2	Mitigation & Environmental Controls	1.00	LS	\$ 85,575.68	\$ 85,575.68
3	12" Asphalt Cutting	11,140.00	LF	\$ 4.78	\$ 53,249.20
4	16" Ductile Iron Pipe - DIP (Install Only)	5,365.00	LF	\$ 697.37	\$ 3,741,393.41
8	Tie-Ins	5.00	EACH	\$ 28,748.31	\$ 143,741.56
9	Utility Marker	12.00	EACH	\$ 764.25	\$ 9,171.00
10	3" Air Release/Vacuum ARV Assembly	2.00	EACH	\$ 47,695.56	\$ 95,391.13
11	60" ARV Manhole - W/ Frame & Cover	2.00	EACH	\$ 8,625.00	\$ 17,250.00
12	4" Blow-Off Valve BOV Assembly	1.00	EACH	\$ 14,683.80	\$ 14,683.80
13	Valve Box & Cover	2.00	EACH	\$ 1,235.00	\$ 2,470.00
14	2" Coldmill & 2" Overlay	85,840.00	SF	\$ 2.33	\$ 200,007.20
16	Asphalt Striping - Waterborne	10,730.00	LF	\$ 1.91	\$ 20,494.30
17	Traffic Control	1.00	LS	\$ 1,052,137.74	\$ 1,052,137.74
18	Remove & Dispose Asbestos Wrapped Pipe	475.00	LF	\$ 620.03	\$ 294,515.83
19	Grout Dormant Pipeline	530.00	LF	\$ 66.00	\$ 34,980.00
22	General Conditions	1.00	LS	\$ 1,851,372.11	\$ 1,851,372.11
23	Insurance and bonds	1.00	LS	\$ 81,999.99	\$ 81,999.99
<b>Total Bid Price</b>					<b>\$ 7,765,182.89</b>